REAL ESTATE
NRS NATIONAL REAL ESTATE SERVICE
NRS KERRWOOD REALTY LTD. REALTOR
53 Matthew St., MARMORA Hwy. 7 East
Serving Madoc & District
BOB HAWLEY, Sales Rep.
472-1677 (24 hrs.) or 473-1047 (res.)

FIRE ~ LIFE ~ AUTO
COMMERCIAL ~ FARM
Monthly Payment Plans Available
Livingstone/Whitley
Insurance Brokers Ltd.
84 Durham St., Madoc
613-473-4414

Madoc The Review

DOUG HUNTER
FORD MERCURY SALES LTD.
FORD MERCURY LINCOLN
Russell St. N., Madoc, Ont.
613-473-4236

RE/MAX
RE/MAX Empire Realty Ltd.
Madoc ~ 613-473-4225
Tweed ~ 613-478-2030

Vol. 118 No. 17 Tuesday, May 2, 1995 Canadian Publications Mail Product Agreement No. 428760 Includes GST 50¢

Doll and Quilt Show

The Doll and Quilt Show held at St. John's Anglican Church last Friday evening and all day Saturday was a great success once again. Organizers Elvi Brownson (left) and Joan Wiggins (right) along with Irene Ross and Lillian Raw organized the annual two-day event.

Madoc Village budget comes in at 0% increase

by Jeff Wilson

Madoc Village Council has passed its budget for 1995 with a zero per cent increase in the municipal portion of the property tax bill.

In an interview, Clerk/Treasurer Doug Parks said he was pleased with the overall budget which will allow the village to complete all the projects they wanted in 1995.

The mill rate for 1995 has come down to 50.26 from the 1994 rate of 50.338. This translates into a 92 cent decrease in property tax on an average residence assessment of $11,840. Parks attributes the mill rate decrease to an increase in assessment within the village, due to new construction and renovations.

Within the 1995 budget, the village plans to continue sidewalk rehabilitation, with $27,000 going towards that project. The village also has $44,000 remaining in infrastructure funding which is slated to go toward sidewalk rehabilitation. Parks said, despite the federal government's announcement that they were spreading the infrastructure program over another two years, he wasn't worried about receiving the federal portion and the project would go ahead as planned.

Council has $100,000 worth of paving scheduled to be completed within the village for 1995.

Council also plans to continue the replacement of water lines along St. Lawrence Street East. Parks said the County has said it plans to continue repaving along St. Lawrence St. E. in 1995.

Council also plans to continue the success in-line sewer rehabilitation program, with $70,000 scheduled to complete a further two projects.

The County portion of the property tax bill has increased 2.23 per cent this year, while the school board portion has an approximate increase of four per cent.

Queensboro artist to have exhibition in France

by Jeff Wilson

For Artist Don Fraser of Queensborough a highlight of his artistic career has come on a chance sighting of two of his works in a local restaurant.

An exhibition of 52 of Fraser's paintings of places and people in Ontario, will be held at the Musee du Noveau Monde in the western port City of La Rochelle in France, beginning on June 2, 1995 and running until October 2, 1995.

Fraser will travel to France for opening gala and stay for two weeks. In an interview he said he w looking forward to painting a drawing some of the French landscape and people.

The exhibition all came about after Docteur Thierry LeFrancois, curator of the museum, happened two of Fraser's paintings at Lake O'Lakes restaurant, where he stopped for a cup of coffee, while in route to the airport in Ottawa, after visiting his son in Peterborough. LeFrancois was impressed by the two pieces that included an oil painting called Cranberry Marsh near Apsley and a watercolor of the Stockdale Mill. The two paintings had been placed in the restaurant by the owner of Studio 737, located on Highway 7, east of Highway 37, who display Fraser's work. The Studio 737 Art Gallery discovered Fraser's room full of painting about eight years again and persuaded Fraser to place his work in Studio 737. Fraser said he had fear of what would become of his work after his death, after he and his friend Ross Robertshaw's wife had to decide to throw away a large number of his paintings.

After viewing the paintings, LeFrancois sent a letter to Fraser saying he was interested in his artwork. At first Fraser was skeptical and contacted the French consulate to confirm its authenticity.

This will be far from the first exhibit that Fraser has appeared in. His work has appeared in exhibitions in Toronto, Parry Sound, Montreal, Oshawa, Calgary, Kenora, Wellington, Antigonish, Nova Scotia, King City, as well as in group exhibitions in Los Ange-

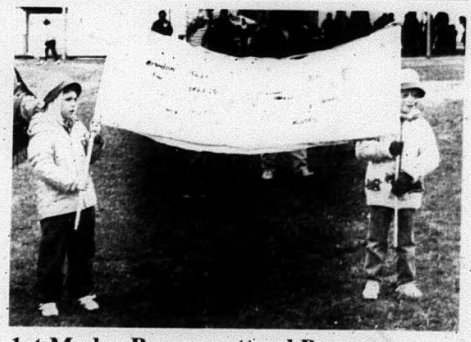

1st Madoc Beavers attend Beaveree

The 1st Madoc Beavers participated in the 20th Anniversary Beaveree held in Stirling last Saturday. The Beavers received face paintings to begin the day and then participated in an opening ceremonies, as well as a number of other events.

Village loses control of out of town nevada licensing

by Jeff Wilson

Madoc Village has discovered it can no longer totally control the number of out of town organizations selling nevada tickets within the village.

The village recently received notice that the ME Association, which had acquired a ficence issued by the province, was going to set up a nevada ticket selling operation at a local eating establishment. Previously, out of town organizations would have to seek the permission of the village before being able to set up an operation within the village.

Clerk/Treasurer Doug Parks told council, during a regular council meeting, last Tuesday that he had learned the province will now be issuing licences to operate lottery sales within the village, keeping the entire fee, with the village having no say in the matter. Previously the village attempted to limit out of town organizations to two at a time, and used to receive 50 per cent of the provincial licence fee. Local organizations are still required to acquire a lottery licence from the village.

In an attempt to regain some control, council passed a resolution requiring that 60 per cent of the licences go to local organizations, while 40 per cent go out to outside organizations.

Even with a 60/40 split, Parks told council he felt that it would still eventually hinder a local organization, which depend heavily on ticket sales, from acquiring a licence.

The village plans to contact the province and request them to contact the village prior to issuing a licence to operate within the village, to make sure it falls under the 60/40 split.

"They will probably tell us to take a flying leap," Parks said.

See Midweek for more Madoc news

Madoc The Review

JOSEPH CEMBAL, President
JEFF WILSON, Editor
SHERRY SANDERS, Adv. Consultant
PAULINE HARRIS, Office
PAT LAWRENCE, Accounting
LYNDA OBODIAK, Class.

MADOC REVIEW OFFICE: 74 Durham St. S., Madoc K0K 2K0
Phone 613-473-4476 or 613-473-2546
OFFICE HOURS: 9:00 - 5:00 Wed., Thurs., Fri., CLOSED Mon. & Tues.

MARMORA HEAD OFFICE ~ 613-472-2431, Fax 613-472-5026

SUBSCRIPTION RATES: $40.00 per year payable in advance. Plus 7% G.S.T. anywhere in Canada. $75.00 per year plus 7% G.S.T. in advance in the U.S.A. and any other country. Both old and new addresses should be given when a change of address is requested.

All property, including copyright in layout and composition of news, photographs, and advertisements produced by employees of The Madoc Review shall be vested in and be the property of the newspaper. None of the aforementioned items or any part thereof may be reproduced without the prior written consent of the publisher.

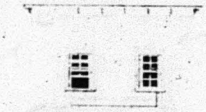

All "Letters to the Editor" published by Cembal Publications must be signed by the author with address and phone number. All opinions expressed in the letters are that of the author and not necessarily that of Cembal Publications or its staff.

Published every Tuesday by

Cembal Publications (1981) Ltd.

HEAD OFFICE: 3 McGill Street, P.O. Box 250, Marmora, Ontario K0K 2M0
Phone (613) 472-2431 ~ Fax (613) 472-5026

Letter to the Editor

A Tribute To The Canadian Soldiers of World War II

The celebration of the 50th Anniversary of the liberation of the Netherlands from the German occupation, provides me with an opportunity to publicly state how grateful my and I are to the Canadian soldiers who liberated us.

Although I was very young those soldiers made a great impression on my life. My husband and I came from the Netherlands to Canada in 1966 with four small children, and I know if it was not for the Canadian soldiers, we would not be here today. Just as plain as that.

We would have all died in the camps in Siberia, where Hitler had planned to ship us, and our children would not have been born.

I feel that Canadian soldiers who risked their lives for us and even lost their lives in my home country have now also become part of me as a Canadian.

The following are some happenings from the War that I remembered.

Born just before the Second World War, I do remember that during the war I was standing in the public yard in the street where we lived at that time, the Merwede Street in Utrecht, when somebody yelled for me to get off the lawn and to come closer to the houses, which I did. Seconds later a bomb came down at that same spot, where I just had been standing. It left a big hole in the ground. I was too small then to understand what could have happened to me.

Sometimes I saw Dutch girls walking down the street, their heads shaven bald with a swastika painted on it. They were pushed and being mocked by others. I was wondering what it was all about. As I learned later, the girls had been going out with the German soldiers.

One day, I saw a fisherman's boat pull up a German soldier's body in a big fishing net. My mother called me in the house, I was not supposed to see this.

Often, when fighter planes came over dropping their load of bombs, mother would call us together and we had to stand with our backs against the staircase, side by side. We were told that the staircase could provide us some protection in case the roof of the house should collapse. My older sister was ordered to open all the windows upstairs, so the glass would not break from the concussion. I remember, we could hardly hear ourselves because of the tremendous noise of the low flying airplanes and the bombardment.

As a little girl, I did not see my father too often. I learned later, that he went out to scrounge for food for his wife and six children or he hid under the floor, to avoid being picked up during a raid.

Hidden under the floor, in this crawlspace, he chopped away on a piece of wood, making an attempt to carve a guitar. I still can see the unfinished artwork standing in an upstairs closet, long after the war. It looked abandoned and reflected sadness.

My older sisters and I went once per week to a place where hot water was made in big tanks. We did have an old baby carriage with several steel pails in it to be filled with hot water for the laundry. My sisters pushed the loaded carriage back home.

Once in a while, our parents allowed us to go to the Red Cross soup kitchen called "Gaarkeuken". We did not go too often, because father felt that we should leave that food for children had nothing to eat. We often had still some fodderbeet pulp, tulip bulbs, starling soup, raw green peas or the odd apple to eat. Father shot the starlings, for the soup, with a pellet gun. I think we ate cat too. I was too small to distinguish what all was in our diet.

Whenever I see or smell cooked red cabbage I have to think of "Garrkeuken". We had to stand in a row with a plate in our hand and when we came to the big steel kettle, a lady dumped a blob of mashed potatoes and red cabbage with a scoop of some grease on our plate. My big sister would urge me to go for a second helping, although she knew I could not eat it. She finished her own second helping and then ate mine. I

Continued on page 6

Celebrating Seniors

Hello, Celebrating Seniors is here again. Sharon Mindle and I have been busy. Now it is my turn again. You may remember that I had promised Gertie and Billy that I would return. They wanted to know more about, "Meals on Wheels". I drove along the old road again and I was soon at the LeBlanc's place. Over by the pig pen I noticed Billy. Large strands of wire were all around him. He saw me. He stopped work. Immediately he trotted over.

"Howdy there Art. How are you doing?"

"I'm doing fine, but is every thing okay with you?" That wire looks out of control!" I said with a smile.

He looked back at the wire. He grinned, "I guess I am not the best wire around. Got kind of tangled up in it. But come along. Let's go to the house and see Gertie. She was asking about you last night, you know, when you were coming back."

"I've been busy Billy," I apologized.

"Yeah, I know. It must keep you busy being chairperson and all with the Supporter Netswork." he said.

"There is lots to do. Say, Billy, it is called the Support Network." I corrected.

"Sure Art, sure, sorry to offend you," He rejoined.

"No, no, I'm not offended. Just want to get it right." I explained.

By now we had reached the house. We went in. Gertie sat a table. She held a pen she was labelling the maple syrup jars. She looked up. "Come on in Art, we were just talking about you and the Supporter Netswork last night."

"Gert, its not the way you say it. You should say Support Network. Right?" he inquired.

"Right Billy." I agreed.

"Well what ever it is, sit down and tell us about the 'Meals on Wheels'", she said.

I sat down. Billy sat down. He took out a pipe. He lit up. I began to speak...

"Say, before you before you get going, would you like a coffee?" inquired Gertie.

"Why yes Gertie, I would. Milk and no sugar please."

"Still not taking any real nourishment are you? No wonder you are so skinny, but I suppose it is none of my business. It's your body!"

"I appreciate your concern Gertie," I responded graciously.

She got the coffee. I drank. I collected my thoughts about the Meals on Wheels.

"You asked about the Meals on Wheels. I told you some last time. I will kind of go over it now. Okay." I asked.

"Sure, shoot away, we'll listen." responded Billy.

"As I telling you. It is pay as you go. If you wish a meal, you pay for it when it is delivered. Mickey Maloney delivers it. He has regulars. He has a route. First, though, he picks you the meals at the Kiwanis Centre in Madoc." I said.

"Kiwanis Centre, why there? Do the Kiwanis prepare the meals?" asked Gertie.

"No, they don't. They rent the kitchen and another room to us. WE have a team that prepares the meals."

"A team eh, that's good. Who is on the team?" Do they have regular positions?" asked Billy.

"It is not that kind of team Billy." I replied.

"Yeah, I know, just kidding you along a bit." replied Billy with a wink.

"Well, to continue, Cathy Althoff is the cook and organizer. She works for the Meals on Wheels as an employee. She does the buying of food etc. She directs the volunteers."

"Volunteers," said Billy, "now that could be a job for me. All you can eat, I guess." he added.

"Volunteers work, not eat. You may know some of the volunteers. I'll give you their names." I said.

Continued on page 3

Local churches to participate in walk-a-thon

by Jeff Wilson

Youth Group members from the Madoc Wesleyan and Free Methodist and the Madoc Pentecostal churches will be participating in the Youth For Christ, The Hunger Hike Walk-a-thon on May 6, within the village.

About 20 young people will be participating locally. The walk-a-thon will also be held in Belleville, Picton and Stirling. The participants will be acquiring pledges prior to the walk, then on the actual day of the walk the participants will be travelling through the village looking for food donations only, from residents, which will be donated to the Madoc Helping Hands.

Last year the walk-a-thon collected 10,000 lbs. worth of food which was donated to local food banks, and $10,000 was earned in pledges. Organizer Garry MacDonald said this year's goal is 20,000 lbs of food and $20,000 in pledges, overall in all four communities.

The pledges collected are split 50 per cent to Youth For Christ and 50 per cent the youth group. The leaders of each youth group are eligible to win prizes that include two tickets to Joseph and the Amazing Technicolor Dream Coat, as well as four deluxe pizzas.

Locally the youth group members will be canvassing the village from 10 a.m. to 1 p.m. on Saturday, May 6.

Katie Bradley (right) and Corrinna English (left) will be two of the about 20 local youth group members who will be participating in the Youth For Christ Hike For Hunger Walk-a-thon this Saturday.

CHURCHES

MADOC WESLEYAN & FREE METHODIST
137 Elgin St., P.O. Box 446
613-473-2451
Pastor: Rev. W. Gerald Donnell
SUNDAY: 10:00 a.m. Sunday School; 11:00 a.m. Worship Service
MONDAY: 1:00 p.m. Ladies' Study at Laura Smith's
WEDNESDAY: 6:30 p.m. Club House (for kids); 7:00 p.m. Midweek Prayer & Bible Study
THURSDAY: 7:00 p.m. Choir Practice
FRIDAY: 6:30 p.m. Youth
Everyone Welcome

ST. PETER'S PRESBYTERIAN CHURCH, MADOC
Rev. George Beale ~ 613-473-2091
Sunday Service 11:00 a.m.
Sunday School during Service
You are Invited to Attend

UNITED CHURCH OF CANADA
Rev. Byron Woolcock
613-473-0707
Bethesda ~ 9:30 a.m.
Trinity ~ 11:00 a.m.
Worship - Sermon & Classes
Everyone Welcome
1833-1995

ANGLICAN CHURCH OF CANADA
Rev. Brian Webber 613-473-4217
St. Bartholomew, Bannockburn 9:15 a.m.
St. John the Baptist, Madoc 11:00 a.m.
Sunday School & Nursery During Service
Everyone Welcome

MADOC PENTECOSTAL CHURCH
32 Wellington St., Madoc
Pastor Craig Head ~ 613-473-5280
SUNDAY
10:00 a.m. Sunday School
11:00 a.m. Morning Worship (Nursery & Childrens Church Provided)
7:00 p.m. Evening Praise & Worship
WEDNESDAY
7:30 p.m. Adult Bible Study
THURSDAY
7:00 p.m. Youth Bible Study
81 Wellington Street
"A Place To Belong"

IVANHOE STANDARD CHURCH
Pastor - Rev. Raymond Martin
613-473-2403
9:30 a.m. Sunday School
11:00 & 7:00 p.m. Sunday Worship
Thurs. 7:30 p.m. Bible Study
Exciting Youth Meetings Every Two Weeks
.... You are Welcome Here! ....

Queensboro artist to have exhibition

les U.S.A., Toronto Tweed and Kleinburg. Fraser's work is also in several corporate and private collections in Canada, Germany and the U.S. One of his pieces was presented to the President of South Korea by former Governor General Ray Hnatyshyn.

Fraser said he feels he has done his best work in drawings which he hopes to be more known for. He feels that since drawing is more quicker medium he is better able to capture the "mood, feeling and emotion elements" of the subject.

Artist Don Fraser presented some of his many paintings that he has stored in his home. (In photo) Don shows off a painting of an old farm building that is located near Bancroft.

Celebrating Seniors

Continued from page 2

"Wow, that is pretty nice of them. They do this regular?" asked Billy.

"Twice a week, they prepare meals. There is a different team each day, although some come both days." I replied.

"Well to cut this short," said Gertie. "Cathy Althoff plans the meals and buys the food, the volunteers help prepare it and pack it, I guess. This Mickey Maloney fellow comes around and picks it up. He then delivers it to the people who have ordered. Right?"

"That is it, in brief." I agreed.

"Now, suppose Billy and I want a meal. What does it cost? Who do we call?" asked Gertie.

"You can call Sharon at 473-5255. If you order regularly, you tell the driver which save you a call." I said.

"How about Billy here? There are some things he should not eat." inquired Gertie.

"Easy Gertie, you just phone in your request. Make sure that Cathy Althoff knows. She will see that Billy doesn't get what he should not have." I outlined.

"I reckon we will phone in for a meal, sort of try it out." said Billy.

"Well, I hope you like it. Many people do like the service and the food." I said.

"One last thing, why do people volunteer?" asked Billy.

"The next time I visit I'll tell you all about it. I met with some volunteers from Marmora a month or so ago. You may know some of them. They are: Gloria Sherlock, Betty Slade, Jeanette Goodchild, Gladys Scriver, Vera Wylie, and Shirley Tattrie. I'll tell you what they said about volunteering. I did a survey."

"Good for you! You are on this thing, I can see. I might volunteer." said Billy again.

The next report will talk about the survey and how Billy and Gertie felt about it. See you next month!!

HAPPY 90th BIRTHDAY!

The family of
WILFRID FORESTELL
invites friends & relatives to celebrate his
90th BIRTHDAY
Sunday, May 7th, 1995
at the Activity Room at
RICHMOND RETIREMENT RESIDENCE,
175 North Front St., Belleville
1:00 p.m. - 3:00 p.m.
"BEST WISHES ONLY"

We Are Still Here

A Family Tradition

IBM Typewriters
LEXMARK

3M
Facit
Olivetti
Hermes
Panasonic
Nakajima
Royal
Erickson
Imperial
XEROX
Swintec
Olympia
Silver Reed
Fox
Underwood
Remington
Adler
Sharp
SCM

dar-way OFFICE SYSTEMS LTD.
D.O.S.

BELLEVILLE (613) 966-2412 1-800-267-0990

FORD FULL-SIZE F-SERIES –
CANADA'S BEST-SELLING VEHICLE **BAR NONE!**

ENFORCER

CANADA'S BEST FULL-SIZE TRUCK VALUE!

GET '95 F-SERIES "ENFORCER" ON THE PLAN

STANDARD FEATURES:
- ☑ 4.9 Litre Engine
- ☑ Standard Driver's Side Airbag
- ☑ Power Brakes with Rear ABS
- ☑ Power Steering
- ☑ Rear Step Bumper
- ☑ 5-Speed Transmission
- ☑ AM/FM Stereo with Clock
- ☑ Power Point
- ☑ And much more!

ONLY $279* 24 MONTH LEASE

ENFORCER "EXTRAS":
- ☑ Chrome Styled Steel Wheels
- ☑ Raised White Letters P235 All-Season Tires
- ☑ Unique Body-Side Striping

BONUS! "ENFORCER" JACKET

FORD MERCURY **SEE YOUR ONTARIO FORD & MERCURY DEALERS HOME OF THE BEST-SELLERS!**

*$279 monthly lease payment based on 24 month Red Carpet Lease from Ford Credit on approved credit for new 1995 F-Series "Enforcer" 4x2 regular cab with PEP 826A, 6 cylinder, 5-speed transmission and No Charge "Enforcer" package. $2,700 downpayment required plus first month and rental security deposit. Excludes freight ($895), licenses and applicable taxes. At the end of 24 months, the lessee has the option to return the vehicle or purchase it. Some conditions and mileage restrictions apply. Vehicle must be returned in good working condition with no visible damage, subject to normal wear and tear. Lessee is responsible for insurance, maintenance and repairs not covered under warranty. Dealer may lease for less. Offer available on new retail purchases from dealer inventory only. No Charge "Enforcer" jacket available to purchaser of new '95 "Enforcer". Limited time offer. See dealer for details. Ontario FMDA, P.O. Box 2000, Oakville, Ontario L6J 5E4

STIRLING SPORTS
36 Mill St., Stirling 613-395-1977

GRAND OPENING!
Saturday, May 6

FREE Coffee & Donuts!

Ribbon Cutting Ceremony at 10:00 a.m. with guests Kelly Sage (gold medal winner at Canada Games), Eric Lessard (Captain of All Ontario Pee-Wee Team), Laura Lamden & Laura Baldwin (gold medal winners at Special Olympics

DOWN THE LANES

Bowled at Madoc Lanes

April 21 - 27

Monday Night Mixed:
Ladies High Singles - Beryl Austin, 263; Sheila Zajac, 226; Wanda Jones, 216.
Ladies High Triples - Beryl Austin, 638; Carrion Curl, 622; Wanda Jones, 621.
Mens High Singles - Bill Lazenby, 330; Bill Clark, 252; Bill Fournier, 207.
Mens High Triples - Bill Lazenby, 721; Bill Clark, 588; Bill Fournier, 571.

Tuesday Night Mixed:
Ladies High Singles - Jean Donaldson, 316; Cindy Wannamaker, 297; Pam Foley, 233.
Ladies High Triples - Cindy Wannamaker, 738; Jean Donaldson, 630; Pam Foley, 605.
Mens High Singles - Tom Edwards, 328; Rob Dent, 292; Bill Clark, 283.
Mens High Triples - Tom Edwards, 805; Golden Wannamaker, 713; Bill Clark, 662.

Wednesday Afternoon Seniors:
Ladies High Singles - Phyllis Jones, 241; Betty Tennant, 232; Gert Kramp, 226.
Ladies High Triples - Betty Tennant, 583; Anne Callery, 532; Phyllis Jones, 493.
Mens High Singles - Ray Brannigan, 199; Ted Pearson, 185; Al Gibbs, 152.
Mens High Triples - Ray Brannigan, 518; Ted Pearson, 496; Al Gibbs, 462.

Wednesday Night Mixed:
Ladies High Singles - Kathy Ryles, 262; Lamoine Casselman, 245; Eulene Dies, 232.
Ladies High Triples - Kathy Ryles, 584; Lamoine Casselman, 574; Cindy Reid, 555.
Mens High Singles - Ken Finch, 316; John Skocic, 260; Kevin Laton, 253.
Mens High Triples - Ken Finch, 702; John Skocic, 664; Kevin Laton, 640.

Thursday Afternoon Seniors:
Ladies High Singles - Dot Clark, 238; Lena Rose, 216; Joy Pinke and Gladys Hays, 182.
Ladies High Triples - Lena Rose, 626; Dot Clark, 517; Gladys Hays, 508.
Mens High Singles - Don Forestell, 234; Bill Fournier, 224; Bill Clark, 213.
Mens High Triples - Bill Fournier, 609; Don Forestell, 591; Bill Clark, 574.

Thursday Night Mixes:
Ladies High Singles - Sharon Swart, 234; Carol Holland, 208; Carrion Curl, 205.
Ladies High Triples - Sharon Swart, 586; Carol Holland, 578; Teresa Tyler, 565.
Mens High Singles - Chris Swart, 280; Steve English and Steve Dunnley, 236; Don Holland, 229.
Mens High Triples - Chris Swart, 639; Steve English, 638; Don Holland, 602.

Friday Night Match Play:
High Singles - Ron Davidson, 281; Walt Foley, 255; Tom Edwards, 234.
High Four - Ron Davidson, 1,033; Walt Foley, 906; Tom Edwards, 864.

YBC
Smurfs - Robert Palmer, 132 - 385; Anthony Finch Moore, 109 - 255.
Peewees - Darryl English, 146 - 404; Andrew Mullett, 105 - 283; Krista Robinson, 92 - 241.
Bantam - Girls - Kayla Foley, 176 - 402; Kim English, 175 - 364; Amanda Devolin, 149 - 357; Sarah Palmer, 149 - 389. Boys - Chris Yarrow-Davidson, 173 - 445; Daniel Mullett, 151 - 327; Jeremy Howes, 144 - 338.
Juniors - Girls - Jennifer English, 180 - 382; Andrea Yarrow-Davidson, 160 - 402; Leeann Crawford, 150 - 420. Boys - Adam Tebworth, 182 - 519; Scott Reynolds, 163 - 447; Brett Rowland, 161; Rob Dent, 426.
Seniors - Corrinna English, 216 - 558; Katie Bradley, 148 - 410.

CELEBRATE WITH US!!

—15 Years of Top Values
—15 Years of Personal Service
—15 Years of Professional Installations

To Say "Thank You"
15% DISCOUNT ON INSTOCK CARPETS & VINYL
IS OUR GIFT TO YOU!!
DROP BY TODAY!

This Ad MUST be Presented

Discount Carpet mart
164 East Moira St.
BELLEVILLE
613-966-9120
If you don't buy Discount, you're paying too much!

We don't know what causes multiple sclerosis, but research is closer to finding the answer.
Multiple Sclerosis SOCIETY OF CANADA
1-800-268-7582

BROKEN WINDSHIELD?
SAVE up to $110. value

WE PAY YOUR DEDUCTIBLE Up to $50.00 INTERPROVINCIAL AUTO GLASS
$25.00 CASH BACK from
PLUS $20.00 GIFT CERTIFICATE from Pizza Hut
PLUS 5 MOVIE RENTALS from MADJAK VIDEO

- Guaranteed Highest Quality Glass
- Lifetime Guarantee on Workmanship
- Free Pick-Up and Delivery
- In shop work only, based on insurance price (On Windshield Replacement ONLY)

OFFER EXPIRES MAY 31/95

WE HANDLE THE PAPERWORK & CALL YOUR INSURANCE COMPANY. CB

INTERPROVINCIAL AUTO GLASS
103 Cannifton Rd., Belleville 613-962-3660

BARB JINKERSON
Hastings-Peterborough Liberal Candidate
Wants to meet YOU at an
ALL-YOU-CAN-EAT BRUNCH
On SUNDAY, MAY 7, 1995
10:30 A.M.
At the STIRLING ROADHOUSE
4 Henry St., Stirling, Ont.
(across from Bank of Montreal)
Price: $5.00 per person

EVERYONE WELCOME!

BARB JINKERSON
LIBERAL

C.F.O. for H.P.L.A.
For advanced tickets, call A. Thompson, 613-395-2096

THE HASTINGS COUNTY BOARD OF EDUCATION

TENDER

Sealed Tenders will be received by the Superintendent of Business, 156 Ann Street, Belleville, Ontario K8N 1N9 up to 3:00 p.m., Tuesday, 1995 May 23 for Interior Painting at North Hastings High School, 16 Monck St., Bancroft, Ontario; Bancroft Public School, 30 Flint St., Bancroft, Ontario; Birds's Creek Public School, R.R.2, Bancroft, Ontario and Paudash Public School, R.R.3, Bancroft, Ontario. Site Inspection will be held on Thursday, 1995 May 11 starting at 3:30 P.M., at North Hastings High School, then to the remaining sites, as per specifications. Contractors wishing to bid **MUST** attend Site Inspection. Specifications and Tender Documents can be obtained from the Purchasing Department. Telephone (613) 966-1170. Lowest or any Tender not necessarily accepted.
Tender No. 5-12

Husqvarna
FOREST & GARDEN
Great Saws... Great Sales...
Great Service... Only At
WARKWORTH SMALL ENGINES
Across from the Mill Pond in WARKWORTH
(705) 924-3490

HAVELOCK RENT ALL
7:30-5:30 Mon. - Fri.
7:00-8:00 Evgs.
8:00-5:00 Sat.
705-778-7888

Midweek
This section runs in all eight of the following newspapers with 100% household coverage in their areas for a circulation of over 26,000.
Stirling The News-Argus
Havelock The Citizen
Campbellford The Courier
Marmora The Herald
Norwood The Register
Madoc The Review
Hastings The Star
Land O' Lakes The Sun

INSURANCE
NEWMAN, OLIVER & McCARTEN
Insurance Brokers Ltd.
35 Front St. N., Campbellford
705-653-1940

POINTS
"THE TRAFFIC TICKET SPECIALISTS"
TRAFFIC TICKET? NEED ADVICE?
Call to book your FREE Consultation
Peterborough 705-745-4559
Lindsay 705-878-0937
PAUL CLARKE, Agent

YOUR LOCAL REAL ESTATE AND CLASSIFIED MARKETPLACE

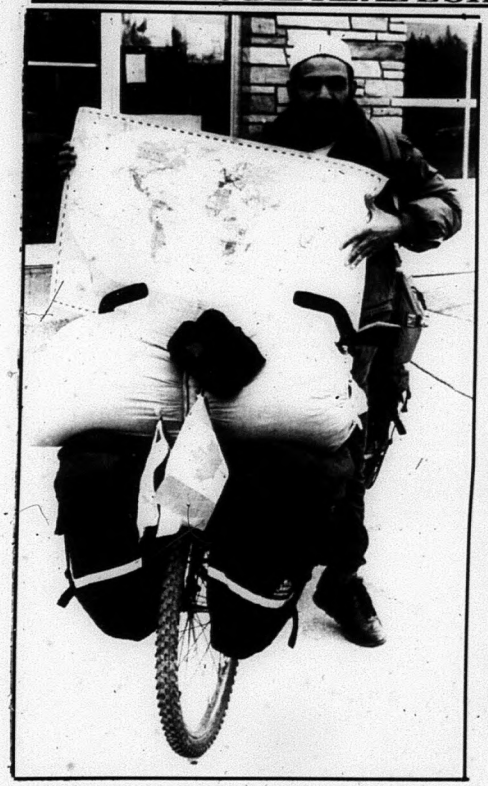

Cycling for peace... Taher Madrasawala, of India, stopped in Marmora last week on his way to Ottawa. Taher is cycling around the world to spread a message of world peace.

Flesh eating disease claims life of another senior in Marmora

A third senior at Caressant Care Marmora has died of necrotizing fasciits -- the flesh eating disease -- since January, according to public health officials.

The latest victim, a man in his 70s, developed a sore thumb on April 26 that gradually worsened, explains Dr. John Hoey, Associate Medical Officer of Health for Kingston, Frontenac, Lennox and Addington Health Unit. (Hoey is filling in for the vacationing Dr. Lynn Noseworthy, Medical Health Officer for Hastings and Prince Edward counties.)

According to Dr. Hoey, the man's hand had swollen by April 27. He was taken to Belleville General Hospital where he subsequently died late Thursday night or early Friday morning.

Early this year three cases of group A streptococcal bacteria (that sometimes leads to the fleshing eating disease) were diagnosed at the nursing home. Cases were reported in January, February and March. One resident survived.

"We are confident this massive treatment at the same time should stop the bacteria from spreading:"
Dr. James Hoey

All three victims were diagnosed as having the same subtype found in group A streptococcal bacteria, noted Dr. Hoey, adding "this is very rare and clear evidence that there is a more serious streptococcal bacteria at work here."

Last Saturday a medical team, including the study group from Mt. Sinai/Prince Margaret hospitals, did more extensive tests at the nursing home.

All 83 residents, and the staff, were placed on antibiotics in order to "eradicate the disease" said Dr. Hoey. Previously only 19 residents and/or staff who tested positive for the bacteria were placed on the antibiotic program.

"We are confident this massive treatment at the same time should stop the bacteria from spreading," Dr. Hoey explained.

The group also took cultures from sink basins, shower stalls, toilets and the air to determine if there is an environmental source of the bacteria.

Although highly contagious, Dr. Hoey indicated the nursing home has not been quarantined and no regular visitors have been tested as of yet.

Final test results, from both the latest victim, and those at the nursing home will be available, later this week," concluded Dr. Hoey.

Home Support Volunteers thanked: see pg. 8a

World tour cyclist heading home in June

by Nancy Powers

Cycling around the world for nine years has dampened the spirit's of India citizen Taher Madrasawala who stopped in Marmora overnight on April 27.

Promoting universal peace and brotherhood, the 32-year-old started his tour on Oct. 9, 1981 in India and plans to end after travelling to Washington D.C. sometime in June or July.

On his travels, Taher has used three different mountain bikes and carries all his "worldly" possession -- about 170 pounds worth -- with him.

Having accumulated several photo albums of press clippings and letters of congratulation, Taher proudly displays them to whoever he meets.

During the past nine years this member of the Dawoodi Bohra Muslim Community estimates he has handed out nearly one million pamphlets promoting world peace.

With no financial backing, Taher relies on the generosity of passers-by and residents of the communities he passes through. He says he has been "very fortunate" where money is concerned.

Taher has been through every type of climate during his 115,000 kilometre trip including minus 32 degrees in Windsor, Ontario to plus 56 in the Middle East.

Taher passed through Marmora on his way to Ottawa where he had a meeting with Prime Minister Jean Chretien. He hopes to bring his message of universal peace and brotherhood.

Norwood hockey crew hoists Niagara Cup after *"Honeymoon City"* tourney

No barrels for this squad after undefeated team knocks off North York

Niagara Falls - The Archer Trucking-Lakeways Automotive oldtimers hockey team dusted off all opponents during their undefeated run to the **Niagara Falls Cup** April 7-9.

With the roar of the Falls -- and the fans -- in the background, the hardworking squad knocked off the North York Sharks 8-2 to take the championship, returning from the Honeymoon Capital with the coveted Niagara Falls Cup.

The Norwood gang opened the tourney Friday evening against the Newmarket Black Hawks. The gam was asee-saw affair until the end of the first period when Rob Buchanan scored on a breakaway with 2:26 left.

Before the period was over, Norwood had jumped out to a 3-0 lead. The squad added three more with three minutes remaining in the second to increase their lead to 6-0.

When the game was over, Norwood had skated away with a convincing 8-1 victory. The **"Brother Line"** was prominent in the scoring with Rob and Randy Buchanan firing in two goals each. Adding two goals was Ted Stabler while Fred Smallman and Larry Heffernan notched one goal each.

Continued on page 12-A

***Busking around:** There were buskers, fine wine and imported beer to greet visitors to the Great Norwood Lions Club Auction at the Town hall Saturday evening. With Mark Stanley weaving his auctioneer's magic, and Lions members serving up their lively refreshments, the evening was deemed a tremendous success. Among the buskers were Tanglefoot's Joe Grant (above centre) who was joined by Lions Club member Ron Scott (left) and Joe Grant Jr., another accomplished guitarist.* **Photo/Bill Freeman**

LAND O' LAKES
1st ANNUAL COUNTRY CRAFT SHOW & SALE
Sponsored by and held at:
TWEED CURLING CLUB
Info: 478-3670
Fri. May 5, 5 p.m. - 9 p.m.
Sat. May 6, 10 a.m. - 5 p.m.
Sun. May 7, 10 a.m. - 4 p.m.
Door Prizes
Refreshments
Admission $2.00
Country Craft Shows Are The DAIRY BEST!
- Folk Art
- Lamps
- Bears
- Wooden Toys
- Antiques
- Country Furniture
- Flowers, Dried Silk & Real

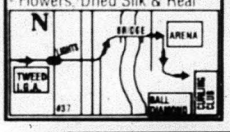

More Abled Than Disabled

by Barbara Bruce-Pealow

Have confidence in yourself

When I think back to the time when I was growing up, going to school, going to work, getting married and having children, I think to myself, everyone went through it. Right?

I'm not talking about disabled-people or able-bodied-people. I'm talking to **you**. I know that you are willing to learn and work for it. You want to know why? Because you want to be independent.

Maybe there was a time that you thought, can I do it? Maybe I can't do it the way they want it done, and maybe someone else can do it for me? What shall I do?

But don't think about it, just do it.

You can, and you're the only one who can make those decisions. You know what you're capable of doing, because nobody knows better than you, what you're capable of.

Have confidence in yourself, learn from your mistakes, and don't give up. Try again, and keep trying until you feel you've done the best that you can do. **Yes you can!**

Come and join the others at a meeting for job-link-Ontario, Tuesday, May 9, 6:30-8:30 p.m. At the Golden Plough Lodge, home for the aged, 983 Burnham St. Cobourg, Ont.

For more information call the Supportive Employment Program - Career Opportunities Project, Joanne Szabo, at 653-5161.

Don't forget... Yes you can!

Reminder: The ministry of Community and Social Services, and the Campbellford and District Association for Community Living, are having a partnership presentation on the Accountability Project and Developmental Services Framework, Thursday, May 4, 7-9:30 p.m. The guest speaker is MCSS Program Supervisor, Carole Garland. The presentation will be held at St. John's United Church, Bridge St. West, Campbellford, Ont. **Everyone welcome.**

1995 Order of Ontario recipients announced

Lieutenant Governor of Ontario, Honourable Henry N.R. Jackman, announced April 13, that 22 outstanding Ontarians are being invested into the Order of Ontario this year.

The Order of Ontario is the most prestigious award the province can bestow upon it's residents. It recognizes and honours individuals who have enriched the lives of Ontarians by attaining the highest standards of excellence and achievement in their chosen field of endeavour.

"The men and women who are being invested in the Order of Ontario this year are truly remarkable," said the Lieutenant Governor. "They have through their works and efforts, furthered Ontario's reputation as a centre of innovation, achievement, and excellence on an international scale. While remaining dedicated to their individual communities and causes. It is my privilege to congratulate and thank them, for the outstanding contributions they have made and continue to make, to the life of this province."

The 22 individuals being recognized were selected from approximately 120 nominations considered by an advisory council. The council is comprised of the following people: Speaker of the Legislative Assembly, David Warner; Secretary of Cabinet and Clerk of the Executive Council, David Agnew; And Chairman of the council, Chief Justice of Ontario, Charles Dubin.

The recipients are: Doris H. Anderson, Toronto; Tim Armstrong, Toronto; Harry W. Arthurs, North York; Douglas Bassett, Toronto; H. Thomas Beck, Willowdale; Laurent Belanger, Earlton; Marlene Brant-Castellano, Tyendinaga Mohawk Territory; Shirley G.E Carr, Niagara Falls; Angela Denis Coughlan, Toronto; Dr. M. Corinne Devlin, Grimsby; Dr. Robert Filler, Toronto; J. Ted Hargreaves, North Bay; Elmer W. Iseler, Caledon East; Heather Johnston; Hamilton; Vim Kochhar, Toronto; Linda Lundstrom, Toronto; Lloyd W. Perry, Toronto; Dr. Natavarlal H. Shah, Cornwall; William H. Sommerville, Stratford.

1995 recipients unable to attend last year that are being invested this year are as follows: Martha Henry, Stratford; Flora MacDonald, Ottawa; And Alice Munro, Clinton.

This is really good.

Sour Cream Rhubarb Pie

1 1/2 cups chopped rhubarb
1 unbaked 9" pie shell
1 1/2 cups brown sugar
1 tablespoon flour
1 cup sour cream
3 eggs separated
6 tablespoons granulated sugar

Place rhubarb in unbaked pie shell. Mix brown sugar and flour well. Blend in sour cream until smooth. Add well-beaten egg yolks; pour over rhubarb. Bake at 350 degrees, for one hour.

Beat egg whites until foamy. Gradually add granulated sugar until egg whites form stiff straight peaks. Cool the baked pie for a few minutes then cover with meringue. Return to oven to brown.

Chow, see you next week.

Oakland Greens GOLF
& Country Club INC.
(705) 696-2915
• DRIVING RANGE
• BANQUETS
PAR 71
SPECIAL MIDWEEK RATE
For 18 holes of golf **$14.00**
PLUS **$3.50** *for small bucket Driving Range balls*
$17.50 *(tax incl.)*
Seniors ONLY. Expires May 26.
Memberships now being accepted.
OAKLAND MEN'S SPRING OPEN, SAT. MAY 20th
REGISTER TODAY!!
R.R. 3 Norwood, K0L 2V0
705-696-2915
15 min. East of Peterborough, Just West of Norwood, South of Hwy. #7 on Golf Course Rd.

Did you know...?

There are plenty of things you can do to reduce your *waste*line

By Barb Sherwin

Asphodel Twp. - We are all concerned about the proposed landfill sites. Unless new technology surfaces immediately, there is going to be a landfill site somewhere in Peterborough County.

Everyone, certainly, is responsible for ensuring it uses the smallest area possible and this can only be achieved if we all make a concentrated effort to reduce the amount of garbage we send to the dump.

Recycling is one method. Composting is another. These are two techniques which anyone can use if they put forth a little effort.

Better still, let's see if we can reduce the amount of garbage produced in the first place.

The Public Liaison Committee of Asphodel Township hopes to provide you with a weekly *Did You Know?"* tip to help you **"Reduce Your *Waste*line."**

Tip # 4...

Get off those mailing lists: Cut down on your addressed mail by writing to the **Canadian Direct Marketing Association** at 1 Concord gate, Suite 607, Don Mills, Ont., M3C 3N6 and ask to have your name removed from mailing lists.

NEW 1995 WEERES 16-1/2' pontoon, complete with rear bench seat, 2 pedestal seats, canopy and lights, powered by new 9.9 Yamaha Electric Start remote with 2 year warranty. Complete package with drive-on trailer, **$7,199.** plus frt. & get ready charge.
Best deals on small Yamaha motors with 2 year warranty.
YAMAHA
HASTINGS MARINE
72 Front St., Hastings, Ont. 705-696-2366
SALES REPRESENTATIVES: JIM, Picton - 613-476-6580
JOHN, Plevna - 613-479-2990

PUBLIC NOTICE
Smitty's Appliances says "every store advertises they have the lowest prices." Smitty says, "don't fall for these gimmicks! Be honest with yourself. Go into these stores, write down the prices, then come to Smitty's and see the
WORLD'S BEST APPLIANCES!!
KELVINATOR and WESTINGHOUSE at low, low prices. No fancy showroom, but quality and classy, sharp looking fridges, stoves, washers, dryers, freezers, dishwashers and fridges with ice and water in the door, stacking washers and dryers as well as all built-in models for new homes. WE SPECIALIZE IN APPLIANCES ONLY! If we advertise our low prices, the competition would have a fit!!"
SMITTY'S - THE LARGEST NEW AND USED APPLIANCE DEALER BETWEEN TORONTO AND MONTREAL
SMITTY'S
KING OF APPLIANCES
OPEN EVENINGS & SEVEN DAYS A WEEK
RIVER ROAD, CORBYVILLE (Just North of Corby's)
613-969-0287

CASHWAY
BUILDING CENTRES

GRAND OPENING CELEBRATION BEGINS THURS. MAY 4TH AT 7:30 AM

STIRLING GRAND OPENING

SAVE 10% OFF ALL IN-STOCK P.T. AND WESTERN RED CEDAR LUMBER AND ACCESSORIES!

STIRLING
436 FRONT ST. W.
TEL.: (613) 395-5562
or: (613) 395-3361
FAX.: (613) 395-0174

CAMPBELLFORD
157 COCKBURN ST.
TEL: (705) 653-1440
FAX: (705) 653-4967

TRENTON
GLEN MILLER RD. N.
TEL: (613) 394-3351
FAX: (613) 394-6889

BELLEVILLE NORTH
260 BELL BLVD.
TEL: (613) 967-8080
FAX: (613) 967-0400

* Prices may vary after Sunday May 7th., 1995. While quantities last.

5.75 CGC
1/2"x4'x8' DRYWALL — CASH & CARRY ONLY
Note for every 3 sheets or 100ft² of 1/2"x4'x8' drywall you will need 100 1-1/4" of drywall screws or 1/2lb. of 1-1/4" nails., 30' of CGC drywall tape and 6 kg of CGC drywall compound.
125-10301/40308

2.99
40 pack
GARBAGE BAGS
492-01544

99¢
Orange
5 PACK LEAF BAGS
492-01770

12.99
77 Litre Teal
REFUSE CONTAINER
498-30466

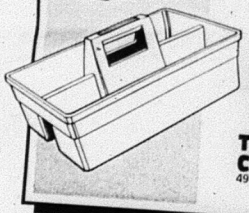

1.89
TOOL CADDY
498-11664

Estwing
24.99
20 oz.
E3-20S HAMMER
Comfortable nylon grip.
430-00140

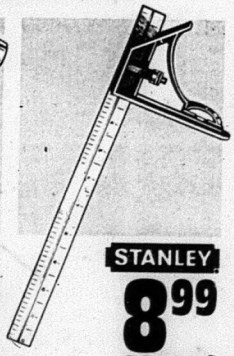

STANLEY
8.99
COMBO SQUARE
430-61787

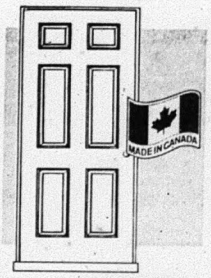

$99
32" COLONIAL STEEL 6 PANEL DOOR
(B01) Colonial 6 panel design offers your best R-value for heat or cold.

ACIFLEX
17.99
24"x25"x15"
SINGLE LAUNDRY TUB
The Plasti-Tub by Aciflex is made of heavy dura-polypropylene material to give more rigidity. 408-10525

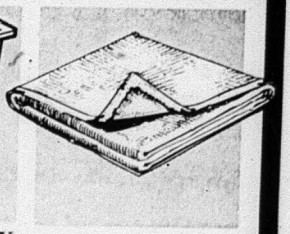

1.59
5'x7'
UTILITY TARP
205-02092
•6'x8' 205-01995.....**2.59**

IF YOU ARE NOT COMPLETELY SATISFIED WITH YOUR PURCHASE, JUST BRING IT BACK WITH YOUR ORIGINAL SALES RECEIPT TO ANY CASHWAY FOR AN EXCHANGE OR REFUND...NO HASSLE!

WE DELIVER! GUARANTEED NO LATER THAN NEXT DAY DELIVERY MONDAY THROUGH FRIDAY TO YOUR HOME OR JOBSITE! SPECIAL DELIVERY NEEDS AVAILABLE, JUST ASK!

WE ARE OPEN THE HOURS THAT YOU NEED US TO BE! CONVENIENT SHOPPING HOURS!

WE OFFER MANY CONVENIENT WAYS TO PAY: VISA, MASTERCARD, PERSONAL CHEQUE, AMEX, INTERAC, CASHWAY CREDIT CARD, CASH

REAL ESTATE...

ARNOLD REAL ESTATE LIMITED

TORONTO MLS SERVICE

HAVELOCK OFFICE: Hwy. 7 at the Lights ~ 705-778-3326

HANDYMAN'S SPECIAL. Large lot. Only **$25,000.**

COUNTRY HOME Near Havelock. Large garage. **$69,900.**

ONLY $29,900. In Marmora. 3 bedrooms, town services.

AFFORDABLE COUNTRY LIVING Garage. 1 acre. **$58,000.**

TRY $80,000. 3 bedroom estate sale in Marmora.

3 BEDROOM COUNTRY HOME Large sun porch. **$54,900.**

CALL FRANK GUY, Sales Rep. 705-778-2208
BARRY SIMPSON, Sales Rep. 613-475-3380
GORD VANGEMEREN, Sales Rep. 705-924-2642
ROY McLEAN, Sales Rep. 705-778-2608
BILL CAMPION, Broker 613-472-2841

RE/MAX eastern realty inc.

ALL LISTINGS MLS

11 Front St. N., CAMPBELLFORD 705-653-2080

JANE CATON
Sales Representative
705-653-1126

HANK WILLIS
Associate Broker
705-653-3929

JIM RIX
Sales Representative
705-653-1875

JOHN BOYLE
Sales Representative
705-653-5008

Thinking of buying or selling this year? Call Campbellford's largest real estate broker.

VALERIE PALMATEER
Sales Representative
705-653-3750

CAROL THOMSON
Associate Broker
705-653-2916

THORNTON WATERS
Associate Broker
705-653-2521

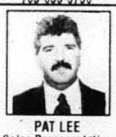

PAT LEE
Sales Representative
705-653-4383

FIRST TIME OFFERED Busiest corner in Campbellford with 2 bdrm. apt. up, gas heat. Opportunity knocks. **$109,900.** MLS. Call JIM.

$3,300 DOWN! To qualified buyers. 2 bdrms., edge of Campbellford, gorgeous waterview on lot 126' front. Now only $66,000. MLS. Call **HANK.**

CENTURY HOME - $117,900. Beautifully restored, new custom kitchen, 3 bdrms., garage, deck overlooking river. Just move in and enjoy! MLS. Call JANE.

QUIET STREET - FAMILY HOME Many renovations make this home very attractive for anyone looking for quality and affordability. **$92,900.** MLS. Call JIM.

LUCKY WINNER This beauty in C'ford will appeal to those who value quality. Even has awning over L.R. window for shade in hot summer days. 3 bdrms., red brick. Now **$103,500.** MLS. Call HANK.

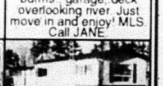

STARTER OR RETIREMENT HOME - $53,500. 14'x70' mobile home with 2 added rooms, located in permanent trailer park on 100'x150' lot. Great buy! MLS. Call JANE.

THIS OLD HOUSE Offered with large barn on approx. 5 acres, needs some work but livable the way it is. Priced to sell. **$59,000.** MLS. Call JIM.

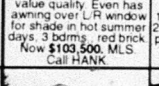

CLASS WATERFRONT Prestigious Baymeadows area, edge of C'ford. 3+ bdrms., oversized gar. & workshop, join future neighbours in relaxed living comfort. **$229,000.** MLS. Call HANK.

FRONT STREET NORTH Air conditioned 2 bdrm. home in excellent condition, overview of the Trent. Close to hospital & all amenities. Priced right! **$93,000.** MLS. Call JIM.

Century 21 GRAY MONROE REALTY LTD.

ALBERTA McKIBBIN, Sales Rep., 705-639-2640

COUNTRY LOT IN TOWN! 148.50'x199.50', well with pump established, privacy & access to creek, permits available. 1st on left on Warkworth Rd., South of Hastings. **$20,000.**

COMMERCIAL BUILDING Go into business & let building help pay your way! 3-4 apts., 1 or 2 commercial, great income. **$119,900.**

McCUTCHEON REALTY INC.

REALTOR

HAVELOCK PLAZA
705-778-2182
Fax. 705-778-2444

$46,900 - TIDY 1 bdrm. bungalow in Havelock. Small garage, satellite dish, garden area. Let me show it to you.

$49,900 - NEEDS a little TLC. Alum. sided 2 storey, 3 bdrms. On dead-end street, near small park. Great price !!!!

$29,900. - 17 acres east of Havelock. With 380' FR X 1904' deep. All mixed bush. Take a look.

$33,500. - 27 acres east of Havelock. With 618' FR X 1904' deep. All mixed bush, driveway roughed in.

Call RAE McCUTCHEON, Broker

ALF LAUESEN REAL ESTATE LTD.

214 Front St. N., Campbellford
705-653-1350

CHALET STYLE bungalow. Evergreen setting. Like new, rustic pine siding, permanent roof, vaulted ceiling, 2 fireplaces, central air, 2 baths, 3 bedrooms. Open concept living, dining, huge sunset view windows, lovely kitchen. Finished walk-out basement. Spacious decks for outdoor enjoyment. 3 car garage/workshop. Paved drive. Big dish T.V. Only **$129,500.**

NO STEPS. Good quality, good value for this cosy 3 bedroom bungalow, with family living room, eat-in kitchen, 4 pce. bath. Central heat. Level grassed lot. Consider **$79,000.**

BRICK HOME with 3 bedrooms, restyled interior. Open concept living room, dining room, kitchen. Fenced yard. Easy to care for home. Only **$82,500.**

SPECIAL HOME SITE. Wooded acreage. Paved road frontage. Stream. Secluded setting. Consider **$24,000.**

Bob BENNETT REAL ESTATE LTD. - BROKER

21 Bridge Street West, CAMPBELLFORD
705-653-1001

Members of the Peterborough Real Estate Board

CHURCH STREET
- 2+1/2 Storey brick
- 3 Bedrooms plus walk-up attic
- Hi-efficiency gas furnace
- Central air conditioning
- 1+1/2 baths, large lot

MLS

WINDOW ON THE WOODS
- 5 Bedrooms & 2 car garage
- Decks leading from kitchen and master bedroom
- Situated in a natural wooded setting

MLS

IMPROVED & APPROVED
- 3 Bedrooms, 1+1/2 baths
- Low maintenance exterior
- Many recent improvements (including hydro & bath)
- Excellent starter

MLS

READY & WAITING
- 200 Amp hydro service
- 2 Car attached garage
- Spacious for backs onto Trout Creek
- Full, unfinished basement

MLS

LOTS OF EXTRAS
- 3 Bedroom brick 1+1/2 baths
- Full finished basement
- Attached double garage
- 1 Acre wooded lot close to Campbellford

MLS

ROOM TO BREATHE
- Located in scenic area
- Spacious his & hers garage
- Woodstove in family room
- Hobby or workshop area
- Laundry room & loads of storage

MLS

SECOND TO NONE
- 2 Bedroom Second Street home
- Walk-up attic
- Full basement - FAO heat
- Garage & paved driveway
- Aluminum trim

MLS

LANDSCAPING ART
- Custom built 4 bedroom split
- MF family room w/fireplace
- 2+1/2 baths
- Double attached garage
- A joy to view

MLS

TRUE REFLECTIONS
- Newly landscaped yard
- Clean, sandy beach area
- Crystal clear Crowe River
- Open concept kitchen
- Enjoy your privacy

MLS

BOB BENNETT 705-653-2761 BROKER
BARRY BROWN 705-653-4592 SALES REP.
JIM WIDDOWSON 705-924-2729 SALES REP.

JOHN R. CONNOR REAL ESTATE BROKER

705-653-1780
30 DOXSEE AVE. S., CAMPBELLFORD
"Members of Peterborough Real Estate Board"

6 MILES TO TOWN Brick home. Windows, doors, roofing all new since 1992. New 28'x28' garage/workshop. A great view of the country. Oil heat. **$99,000.** MLS.

RENT TO OWN 3 bdrm. home. Near Old Mill Park. Economical gas heat. Taxes only $734. Vendor will consider rent to own at $668.85/mo. + utilities. Avail. May 15th. Ask for details. **$67,000.** MLS.

GODOLPHIN RD. 4.8 ACRES Pretty 4 bedroom home with gardens & fruit trees. 3 baths, attached garage. Separate workshop. **$179,900.** MLS.

NEW LOW PRICE This gracious brick home has a completely separate apartment, 2 car detached garage & separate workshop. It's just steps to downtown. NOW **$119,900.** MLS.

BRICK HOME ON 4.5 ACRE LOT Close to Hwy. 30. Large family rm. w/firepl., 4 bdrms., 3 baths, air cond. & heat pump, full bsmt., double garage. **$144,900.** MLS.

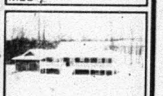

CAN'T BE DUPLICATED 6-1/2 acre lot right on the Trent River with this spectacular newer home. **$239,000.** MLS.

7 41 REALTY LTD

P.O. Box 282
Northbrook, Ontario
K0H 2G0

Tel.: 613-336-2741
Fax: 613-336-9482

Ursula Nussberger
Real Estate Broker

$199,000. HIGHWAY 7 Restaurant with attached 2 bedroom living quarters. Snowmobile trail and park.

$99,900. MISSISSAGAGON 4 bedroom cottage, boathouse, 395' shoreline, hydro easement over property.

$44,000. CLOYNE Small home in centre of Village, right along Highway. Newly decorated and insulated.

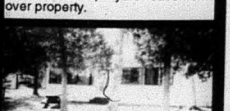

$120,000. Waterfront home on Kashwakamak Lake, easy year round access, level lot, sandy beach, nice view.

REAL ESTATE...

NRS NRS NRS NRS NRS NRS NRS

NATIONAL REAL ESTATE SERVICE
NRS KERRWOOD REALTY LTD. REALTOR
MARMORA OFFICE HWY. 7, 52 MATHEW ST.

MARY PROVOST, Sales Representative
Res. 613-472-6180: Bus. 613-472-1677
TOLL FREE 1-800-291-6180

$2,495 down, approx $393 per month, low, low taxes $535
Asking Price ~ Now $49,900.
Enjoy this 2 bedroom tidy bungalow with detached garage. Updated hydro service
1.8 acre treed lot on edge of Village with municipal water.
S9635MP

NRS NRS NRS NRS NRS NRS NRS

RE/MAX eastern realty inc.
HASTINGS OFFICE
705-696-1161
SHARON CRATE, Sales Rep.

NEW LISTINGS!

$79,900. **TRENT RIVER VILLAGE WINTERIZED COTTAGE** - Open concept, 2 bdrms., sleeping bunkie & garage. New location survey.

$79,900. **NEW LISTING - 3 BDRM. COTTAGE** - Million dollar view, full basement with walkout, open concept, patio doors to wrap around deck.

$119,900. **NEED A WORKSHOP** - This one is 18'x75', has 14' doors with access from a back lane & includes a 3 bdrm., 2 bath house & garage.

$124,900. **HOBBY FARM** - 12 acres, fenced, bank barn, workshop, garage & 3 bdrm. house, newer oil furnace. Private country setting.

$129,000. **MUST SEE TO BELIEVE** - Spacious brick backsplit has a Florida room with firepl., rec room w/wet bar, newer oak kitchen, lots of storage, garage & kidney shaped pool with jacuzzi. Estate sale. Must be sold.

$47,500. **BUILDING LOT - SPECTACULAR VIEW** - With deeded access to the Trent River, municipal water, size 75'x220' & just a green belt between lot & the water.

LOANS

MORTGAGES
DEBT CONSOLIDATION RENEWALS & CONSTRUCTION

Marbelle Financial Services Inc.

199 Front Street, Century Place, Belleville
OFF: 613-966-6568 RES: 613-968-3010
GARRY BLOWER

Town of Campbellford

The Corporation of the Town of Campbellford

FORM 7

SALE OF LAND BY PUBLIC TENDER

MUNICIPAL TAX SALES ACT, 1984

The **CORPORATION OF THE TOWN OF CAMPBELLFORD**

Take Notice that tenders are invited for the purchase of the land(s) described below and will be received until 3:00 p.m. local time on Friday, June 2, 1995 at 36 Front Street South. The tenders will then be opened in public on the same day at Municipal Building, Campbellford, Ontario.

Description of Land(s):
12A, 12 & 14 Front Street S., Campbellford. Part of Block Z, West Side of Front St., Plan 112, Town of Campbellford
030 04700 0000

Minimum Tender Amount $
(set out the cancellation price as of the first day of advertising):
$19,604.79

Tenders must be submitted in the prescribed form and must be accompanied by a deposit in the form of a money order or of a bank draft or cheque certified by a bank, trust corporation or Province of Ontario Savings Office payable to the municipality or board and representing at least 20 per cent of the tender amount.

The municipality makes no representation regarding the title to or any other matters relating to the land to be sold. Responsibility for ascertaining these matters rests with the potential purchasers.

This sale is governed by the *Municipal Sales Tax Act* and the Municipal Sales Tax Rules made under that Act. The successful purchaser will be required to pay the amount tendered plus accumulated taxes and relevant land transfer tax.

For further information regarding this sale and a copy of the prescribed form of tender, contact:
Narine St. Pierre, Tax Collector;
Town of Campbellford; 36 Front Street S.,
P.O. Box 1056, Campbellford, Ontario, K0L 1L0.

Township School welcome Bancroft author

by Jeff Wilson

Madoc Township Public School welcomed Bancroft author Margaret Smith to the school last Friday morning.

Smith is the author of "Margy" a book on stories about the life of Marguerite Stratton Tennant growing up in "Fine House" in Bancroft, during the "Dirty Thirties". Smith now lives in the "Fine House" which is now the Anligean Rectory.

The book was nominated, in January of this year, for the Silver Birch Award which is sponsored by the Ontario Library Association. Under the award selection a short list of 10 fiction and 10 non-fiction books are provided to students to read, the children must read at least five and then vote for their favorites.

Margaret Smith

During a presentation to the students, Smith said she first met Marguerite as a member of the Anglican Church parish in Bancroft, where Smith's husband is the minister. The couple had previously lived in Thunder Bay.

Smith told the students she had to send her book to publishers seven times before they finally agreed to publish the book.

A second book continuing the story of "Margy" has also been published and a third book is in the final stages of completion.

Smith took the opportunity to answer the students' questions on writing in general, as well as on characters in the first book.

REAL ESTATE

RE/MAX eastern realty inc.
11 Front St. N., CAMPBELLFORD
705-653-2080

CAROL THOMSON
Assoc. Broker
705-653-2916
WHEN YOU THINK OF SELLING...

Advantages of listing with RE/MAX Eastern Realty, Campbellford and Carol Thomson
- **Personal experience. 5 years as Associate Broker.**
- **8 experienced and professional sales people in our office to work on the sale of your property.**
- **Our sales staff is trained and familiar with financing.**
- **Multiple Listing Service, sales people in other offices will know about your listing and can also show & sell it.**
- **RE/MAX Eastern leads the Peterborough area in sales.**
- **RE/MAX has Canada's largest referral system. Brings out-of-town buyers to us FIRST!**

Call Carol for no-obligation evaluation of your home or cottage, at 705-653-2080 or 705-653-2916.

Bathing Beauties

Be first to the finish with the unmatched power and performance of your new Polaris SL650 Standard and SL650

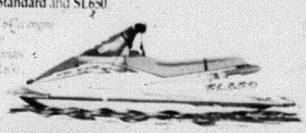

POLARIS *Believe it.*

CLIFFSHORE SMALL ENGINES Hwy. #2 between Port Hope & Cobourg **905-373-0812**

CAUTION

Poor TV reception and a genuine lack of channel selection can be hazardous to your health and eyesight. We have the cure, and all you have to do is call **1-800-567-7079.** We have deepest fringe TV towers starting at **$689.00** installed. We have satellite systems starting at **$1499.00** installed with over 70 **FREE** channels of clear, quality TV, including all network programs, movies, sports, outdoor shows and much, much more. For those who need more, we also have systems with a descrambler so you can subscribe to additional programs, and for those who want small, we also carry the 18 inch satellite dish starting at **$1495.00** installed. We service all makes of satellite and antenna and will service yours, even if you bought it elsewhere. We sell descramblers, programming and carry a complete inventory of parts for all satellite and antenna repairs.
We have the cure, all you have to do is call **VIC BECK SATELLITE AND ANTENNA** at **1-800-567-7079.**

MAY SPECIAL
Descramblers - Only **$549.00**
with FREE 30 Day Preview Pak

Vic Beck's
SATELLITE & ANTENNA
R.R. #2 CAMPBELLFORD
705-653-5432
1-800-567-7079

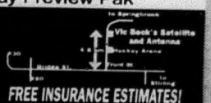

FREE INSURANCE ESTIMATES!
SERVING YOUR AREA SINCE 1990

FABRICLAND

CANADA'S LARGEST FASHION FABRIC DISTRIBUTOR

Sale starts May 1st!

Buy 1 At Our Reg. Price, Get 2 FREE Sale
On Selected Merchandise

Choose from Special Selections of:

POLYESTER/COTTON PRINTS
115cm wide. Our Reg. 6.98 m
BUY 1m GET 2 FREE!

DOESKIN POPLIN
115cm wide, 100% polyester.
Our Reg. 10.98 m
BUY 1m GET 2 FREE!

PRINTED CHALLIS
115cm wide, 100% rayon.
Our Reg. 9.98 m
BUY 1m GET 2 FREE!

PRINTED CRINKLE
134cm wide, 100% rayon.
Our Reg. 12.98 m
BUY 1m GET 2 FREE!

W-I-D-E BOTTOMWEIGHT
150cm wide. Our Reg. 8.98 m
BUY 1m GET 2 FREE!

CRINKLE SATIN ***Great Prom Item!***
115cm wide, 100% polyester.
Our Reg. 10.98 m
BUY 1m GET 2 FREE!

POLYESTER FAILLE SOLIDS
115cm wide. Our Reg. 10.98 m
BUY 1m GET 2 FREE!

DIOR SOLIDS
115cm wide. Our Reg. 14.98 m
BUY 1m GET 2 FREE!

BLITZ & BENGALINE SOLIDS
150cm wide. Our Reg. 8.98-9.98 m
BUY 1m GET 2 FREE!

POLYESTER LINEN-LOOK
115cm wide. Our Reg. 10.98 m
BUY 1m GET 2 FREE!

TROPICAL SUITING
150cm wide. Our Reg. 8.98 m
BUY 1m GET 2 FREE!

PRINTED FUJIETTE
150cm wide. Our Reg. 12.98 m
BUY 1m GET 2 FREE!

WHISPER CREPE Prints & Solids
115cm wide. Our Reg. 9.98 m
BUY 1m GET 2 FREE!

HERE'S HOW IT WORKS: Buy 1 full metre of selected fabric at Fabricland's Regular Price, and get the next two absolutely **FREE!**

Sale in effect May 1-17, 1995. Most items available in most stores. Look for the red sale tags. No special orders. Please Note: The term regular sale price refers to Fabricland's regular chain store price.

753 Lansdowne St. W., PETERBOROUGH
69 Kent St., LINDSAY
521 Dundas St. W., BELLEVILLE
395 N. Front St., BELLEVILLE

FABRICLAND

Mastercard • Visa • Cheques

The Best in Selection and Price Anywhere

CARESSANT CARE MARMORA RETIREMENT HOME
ALL NEW - ONE LEVEL!
Affordable rates: $34.50 - $40.60 per day
Private ensuite 4 piece bath
Meals, Laundry, Housekeeping all included
Staff on Duty 24 hours per day
Planned Activites
Please call Wendy McCoy Retirement Home Manager, at 613-472-3130
Other Caressant Care Homes ~ 1-800-792-3803
Caressant Care Marmora Nursing Home & Retirement Home

Tamworth youth group are painting the town

Tamworth: The Tamworth and area Youth Group are painting the town...or at least the Tamworth Bank wall on Main Street.

The group has been recently established by Wendy McDonald and Monica Smith as of last November 1994, for teens aged 13-18.

The youth have been involved in many activities such as playing sports, games, bingo, bowling dances and fundraising. To make these activities possible, the group meet every Sunday evening at the Tamworth School from 7 - 10 p.m.

The youth approached the manager of the C.I.B.C. Bank in Tamworth, the owner of the wall that is located on main street. The wall is an eye sore, and the Bank Manager, Patti Layfield was delighted at the idea. The youth then approached Mr. Buster Vermeulen, a well known artist of the area to help with sketching a picture and assisting in the structure of the design. Mr. Vermeulen, was also delighted by the idea.

Now the youth are asking the residents of Tamworth to get involved. The question the youth are asking, "What do you want to see on the wall?"

The Tamworth group need and want suggestions. We would like a picture or description of what the residents feel should be on the wall.

There will be suggestion boxes at these locations: C.I.B.C. Bank; Store House Market Grocery Store; Medical Centre; and the Seniors Building.

Please help the youth group to make this project a success! Get involved and share your ideas by May 31st. deadline.

As of January 1995, Tamworth and area Youth have become a Keystone Club of the Boys and Girls Club of Kingston. This will be most beneficial in helping in the teens development, economic awareness and social recreation. The general purpose of

Continued on page 8-A

PONTIAC SEDANS
CATCH THE HEAT

All new 1995 Pontiac Sunfire SE Sedan

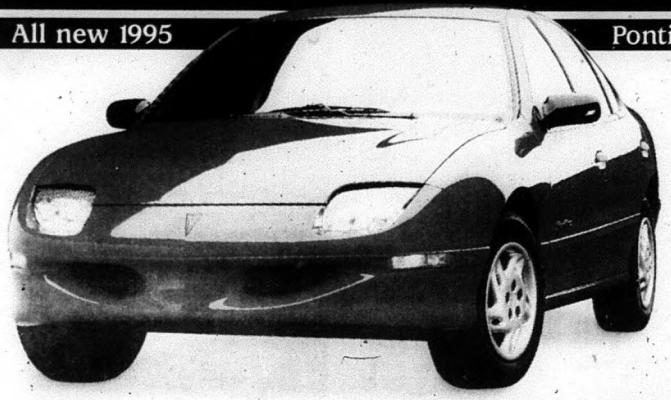

- dual air bags
- 4-wheel anti-lock brakes
- 2.2 L MFI DOHC engine
- automatic transmission
- air conditioning
- AM/FM stereo cassette
- trunk release
- rear seat heat ducts
- folding rear seat
- power steering
- intermittent wipers
- 24-hour Roadside Assistance
- GM 3-year/60,000 km no-deductible TOTAL® Warranty

$239* PER MONTH/36 MONTHS OR PURCHASE $15,385*

1995 Pontiac Grand Am SE Sedan

- driver side air bag
- 4-wheel anti-lock brakes
- 2.3 litre L4 MFI DOHC engine
- automatic transmission
- air conditioning
- AM/FM stereo cassette
- power door locks
- centre console
- rear seat heat ducts
- intermittent wipers
- 24-hour Roadside Assistance
- GM 3-year/60,000 km no-deductible TOTAL® Warranty

$259* PER MONTH/36 MONTHS OR PURCHASE $16,999*

1995 Pontiac Firefly Sedan

- dual air bags
- side impact protection
- 1.3 litre L4 TBI SOHC engine
- 5-speed manual transmission
- AM/FM stereo
- folding rear seat
- remote trunk release
- 24-hour Roadside Assistance
- GM 3-year/60,000 km no-deductible TOTAL® Warranty

$199* PER MONTH/ 36 MONTHS OR PURCHASE $11,395*

SMARTLEASE
Smart customers use SmartLease. Talk to us about custom-designing a lease plan to fit your specific needs. You can pay zero down, lower your monthly payments or use your trade-in. We can tailor your lease any way you want.

GM CARDHOLDERS
Don't forget to use your GM card earnings toward the purchase of any GM vehicle!

AVAILABLE ONLY AT YOUR PONTIAC Performance TEAM
PONTIAC BUICK GMC

*Based on a 36 month lease for Sunfire/Grand Am/Firefly equipped as described. A minimum down payment of $2,797/$2,999/$1,651 and $300/$300/$300 security deposit are required. Some mileage conditions apply. Freight ($595/$595/$500), license, insurance and taxes are not included. Offer applies to 1995 new or demonstrator models. Dealer order or trade may be necessary. Dealer may sell/lease for less. Offer applies to qualified retail customers only. Limited time offer may not be combined or used with other offers. See your Dealer for details. †Subject to GM Card Program Rules. TD and GM are licensed users of marks. ™Registered Trade Mark of General Motors Corporation. TD licenced user.

CHEVY ASTRO & GMC SAFARI

GMC TRUCK

VAN DEALIN' DAYS

Extra Edition

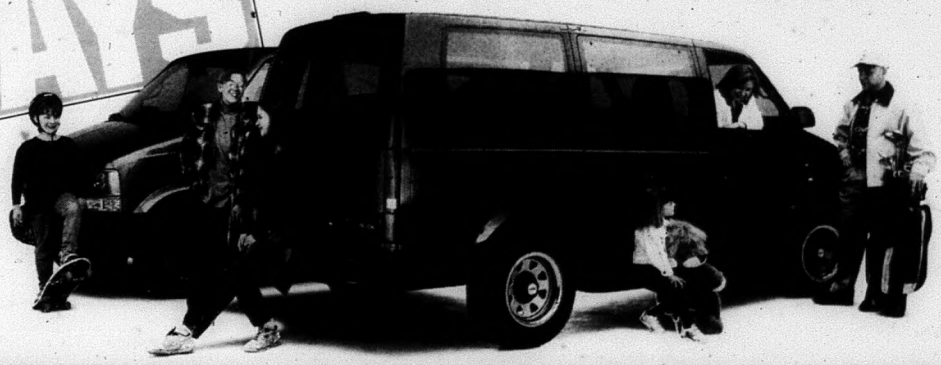

BEST VAN DEALS OF THE YEAR!

FULLY EQUIPPED WITH ALL THE EXTRAS INCLUDING $750 RUNNING BOARDS AT NO EXTRA CHARGE.

ASTRO & SAFARI EXTENDED VAN *Extra* PACKAGE

EXTENDED VANS FEATURE:

- ✔ no-charge running boards
- ✔ eight passenger seating, most standard seating in class
- ✔ most towing capacity in class
- ✔ 190 HP 4.3 litre engine, most standard V6 power in class
- ✔ 4-wheel anti-lock brakes

LIMITED TIME OFFER!

GM CARDHOLDERS. Don't forget to use your GM Card earnings toward the purchase of any GM vehicle.†

SMARTLEASE
Smart customers use SmartLease. Talk to us about custom-designing a lease plan to fit your specific needs. You can pay zero down, lower your monthly payments or use your trade-in. We can tailor your lease any way you want.

YOU GET ALL THIS

FOR THIS SPECIAL LEASE PRICE DURING THIS EVENT

$268*

PER MONTH OVER 36 MONTHS

- ✔ air conditioning
- ✔ tinted glass
- ✔ 4-speed electronic transmission
- ✔ captain's chairs
- ✔ cruise control
- ✔ intermittent wipers
- ✔ 24-hour Roadside Assistance
- ✔ GM 3-year/60,000 km no-deductible TOTAL™ Warranty

CHEVY & GMC YOUR ONE STOP VAN SHOP

CHEVROLET OLDSMOBILE GM

PONTIAC BUICK GMC GM

*Based on a 36 month lease for vehicle equipped as described. A minimum downpayment of $2809 and $325 security deposit are required. Some mileage conditions apply. Freight ($820), license, insurance and taxes not included. Dealer order or trade may be necessary. Dealer may sell/lease for less. See your Dealer for details. †Subject to GM Card Program Rules. TD and GM are licensed users of marks. ™Registered Trade Mark of General Motors Corporation. TD licenced user.

Centre Hastings Home Support Service thanks its volunteers

It's usually fun to imagine! When we imagine it's often things like; how we would spend a million dollars if we won the lotto. Sometimes we think ahead and imagine what a good time we'll have on our vacation or even how nice it will be to retire. When we were really young some of us would try and guess how much fun it would be to be grown up and only do what we wanted. I'm sure we have all enjoyed this past-time once or twice.

Today I would like to try something different. Close your eyes! Now imagine! Imagine that there was no such thing as a volunteer. Can you think of all the things that would not be available to us without volunteers. We would be without Friendly Visitors, Volunteer Transportation, Meals on Wheels, or our Marmora office for Home Support Services. Many agencies that offer services for people in need are possible only with the assistance of volunteers. Food Banks, Safe Homes, Service Clubs, the Red Cross Society, Baseball and Hockey teams, Hospital Auxiliaries and the list goes on and on. Volunteers help people of all ages. As our society ages we will be more and more dependent on the thoughtfulness of others. Not everyone volunteers for a certain agency. Some help informally for their neighbor, friends or family.

The week of April 23 to 29 is "National Volunteer Week". This is our chance to remember how much help we have received all year long. Centre Hastings Home Service is a non-profit organization that assists seniors and disabled individuals to stay independent as long as possible. We are proud to have just over 100 volunteers. They deliver our meals, take people to medical appointments, visit individuals who have few family members, man the Marmora office, assist with fundraising events, help with our Diners Club, and prepare our meals. We also have a volunteer Board of Directors. On Thursday, April 27, we were pleased to thank our volunteers with a buffet supper at the Two Loons in Madoc. Cathy Weaver was presented with the female volunteer of the year award. She has been with us for over four years now. She helps in the kitchen, she delivers meals, and this winter she helped with our indoor walking program. Cathy can often be found working for others in our community. When someone is unable to do their regular shift, guess who fills in. You're right - Cathy!

Sharon Mindle (middle) from Centre Hastings Home Support Service presented the Male and Female Volunteer of the Year Awards to Bill Lahey (left) and Cathy Weaver (right) respectively, during a dinner held at the Two Loons last Thursday night.

Bill Lahey was awarded the male volunteer of the year. Bill like Cathy is always reading and willing to help. The Meals on Wheels program has had Bill's assistance from the very beginning, over five years now.

We are trying to show our volunteers all year long just how very much we do appreciate all they do. A very special thanks to the Frankford Lions Club, Marmora Lions Club, Madoc/Tweed Lions Club and the Marmora Legion for their assistance this year.

Remember to thank the people who help in your life.

Imagine where we would be without them! Oh! If you would like to join our team of volunteers call Sharon at 473-5255.

Tamworth youth group are painting the town

Continued from page 6-A

Keystoning is to create a nationwide vehicle for teen leadership development. Keystoning also promotes services to our club and community, diversified programs in which every member has a voice.

It's never too late to join our group, so if you are a teen between 13-18, come out and see what we are all about on Sunday evenings at the Tamworth Elementary School.

For more information call Wendy McDonald 379-2681 or Monica Smith 379-2613.

MORGAN'S
DIESEL TRUCK PARTS & SERVICE INC.

RR #1, 1248 McADOO LANE
GLENBURNIE
(KINGSTON) ONTARIO, CANADA
K0H 1S0 • (613) 546-0431
1-800-267-0633 • FAX (613) 546-4206

NEW & USED TRUCK PARTS

CATERPILLAR FILTERS SPIN-ON

P55-4005	Lube Filter	$13.30
P55-5823	Fuel Filter	$9.38

CUMMINS FILTER SPIN-ON

P55-1670	Lube Filter	$12.89
P55-0777	By-Pass Filter	$14.76
P55-0105	Fuel Filter	$4.23

DETROIT DIESEL FILTERS SPIN-ON

P55-2100	Lube Filter	$13.65
P55-1670	Lube Filter	$12.89
P55-0777	By-Pass Filter	$14.76
P55-0915	Fuel Filter	$5.85
P55-0916	Fuel Filter	$5.85

PLUS FULL LINE OF HYDRAULIC and AIR FILTERS

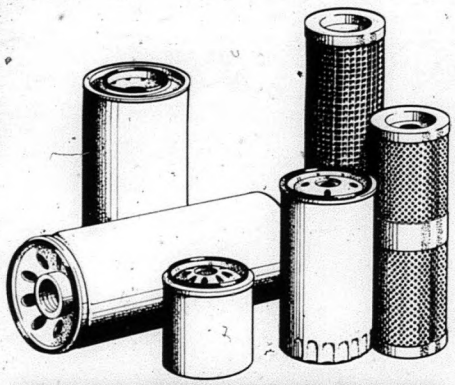

Donaldson
Filtration & Exhaust Products

1980 FIAT ALLIS S/N:14B 15017981 STK.# 3034
FIRE DAMAGE. WILL SELL WHOLE OR IN PARTS

TD15C INT'L BULL
DOZER STK# 3037

WANTED
Trucks & Equipment In Any Condition
• Wrecked • Running
• Burned • Salvageable
• Let Us Make You An Offer
• We Pick-Up the Unit
• We Pay Cash
• No Come Backs

1980 & UP!

BUSINESS HOURS
Mon to Fri
8:00 am to 5:00 pm
Closed Sat & Sun

CALL DOUG OR RON
1-800-267-0633 (613) 546-0431
FAX: 1-(613) 546-4206
R.R. #1 1248 McADOO LANE, GLENBURNIE (KINGSTON)
Take Division Street (Exit 617) 1/2 Mile North from Hwy 401 to McAddo's Lane

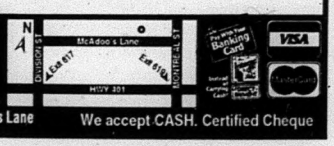

We accept CASH. Certified Cheque

"The Infinity" Series

When you want the very best...

choose our custom Infinity series with unlimited design flexibility.

Campbell Monument

- REPRESENTATIVES -

Belleville
966-5154
Hwy. 2, corner Wallbridge -Loyalist Rd.

In Stirling Area
Harold Linn 395-3768
In Centre Hastings
Francis Bosley 473-2740
In Warkworth
Jolliffe Funeral Home 924-2312
In Tweed
Stan Genereaux 478-2101
In Denbigh (Land O' Lakes)
Bill & Bev Snider 333-5127
Havelock/Hastings
Brett Funeral Chapel Havelock 778-2231
Hastings 696-2222
In Campbellford
Weaver Funeral Home 653-1179
In Norwood
Norwood & District Funeral Home 639-5322

CHEVROLET

CAVALIER BEST SELLER DAYS

CAVALIER BEST BUY!
JUDGED BEST 1995 ECONOMY CAR ON THE AAA TOP TEN LIST BOTH DOMESTIC AND FOREIGN.
– AMERICAN AUTOMOBILE ASSOCIATION

CAVALIER BEST SELLER!
CHEVROLET CAVALIER. CANADA'S BEST SELLING CAR FIVE YEARS RUNNING.

CAVALIER BEST CAR!
BEST SMALL CAR 1995
– MOTORWEEK DRIVER'S CHOICE AWARD

CAVALIER BEST TIME!
THE BEST TIME TO BUY IS RIGHT NOW
BEST VALUE – BEST CHOICE

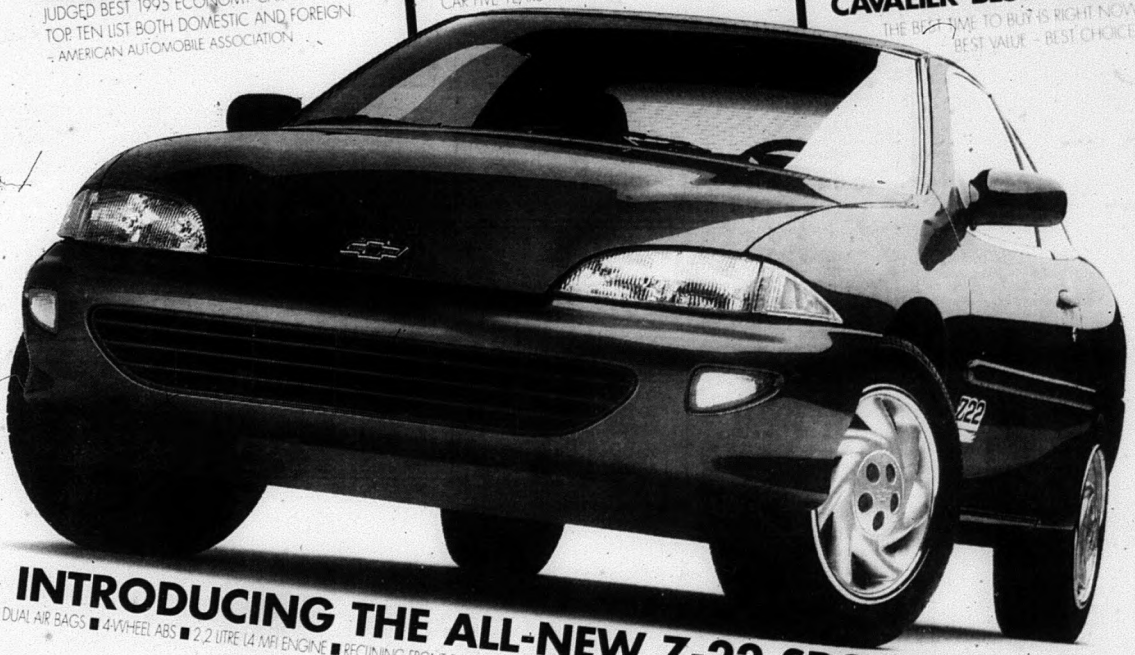

INTRODUCING THE ALL-NEW Z-22 SPORTS COUPE

■ DUAL AIR BAGS ■ 4-WHEEL ABS ■ 2.2 LITRE L4 MFI ENGINE ■ RECLINING FRONT BUCKET SEATS ■ TRUNK RELEASE ■ REAR SEAT HEAT DUCTS ■ SPORTS APPEARANCE PACKAGE ■ 15" STYLED WHEEL COVERS

PURCHASE
$12,575
PLUS FREIGHT $595

SMARTLEASE
$209 PER MONTH 36 MONTHS SMARTLEASE WITH A DOWN PAYMENT OF $1,824 OR EQUIVALENT TRADE PLUS FREIGHT $595 AND SECURITY DEPOSIT $300

ZERO DOWN PAYMENT
$286 PER MONTH 36 MONTHS. SECURITY DEPOSIT $350 REQUIRED ON DELIVERY

GENUINE CHEVROLET

VALUE PRICED AT YOUR CHEVROLET STORE

THIS IS A LIMITED TIME OFFER

CHEVROLET
OLDSMOBILE

YOU SHOULD KNOW THIS: Price, lease for vehicle equipped as described. Licence, insurance and taxes not included. Offer applies to 1995 new or demonstrator models. Dealer may sell or lease for less. Offers apply to qualified retail customers only. Some mileage conditions apply. See your Dealer for conditions and details.

Our Classified Advertisements appear in all eight of our newspapers: distribution of approximately 26,525.

CLASSIFIEDS EVERYBODY'S MARKETPLACE

CLASSIFIED ADS MUST BE IN BY 4 P.M. FRIDAY

MARMORA	613-472-2431	MADOC	613-473-4476
STIRLING	613-395-3321	CAMPBELLFORD	705-653-3737
NORWOOD	705-639-5431	HAVELOCK	705-778-2071
HASTINGS	705-653-3737	TWEED	613-478-5751

CLASSIFIED RATES:

WORD ADS:
40¢ per word OR min. $7.50 for 20 words.
For box number, add $5.00.
Subsequent insertions 30¢ per word, min. $6.00.

CLASSIFIED DISPLAYS:
$15.00 per column inch.
NO ILLUSTRATIONS PERMITTED EXCEPT LOGOS!
All Rates plus QST/All Classifieds Prepaid.

For the convenience of our customers you may now pay for your classified or classified display by ... CASH... CHEQUE... MASTERCARD... OR VISA!

OUR FAX NUMBER: 613-472-5026

FOR SALE

G.I.C.'s will pay

5 Years 7.75%	4 Years 7.50%
3 Years 7.50%	2 Years 7.70%
1 Year 7.60%	Short Term 7.40%

(rates subject to change without notice)

WaterS Services
705-653-2528 (collect)
After Hours 705-653-2910
IGA PLAZA, Campbellford
We also provide mortgage services. Call and ask for Jim Denure.

EGGS - Farm fresh, available at Drain Poultry, Tweed. Ont. Mon. to Fri. 9-5, & Sat. 8 a.m. - 11 a.m. Closed Sunday. Phone 613-478-2828. (14-1-tfn)

SURGE Water softeners. 1 bag of salt. We will install in most cases free of charge. Water purifiers and filtering systems, salt available. Moore Bros., Napanee. 613-354-5516. (14-1-tfn)

SATELLITE T.V.

Satellite & Antenna Service
Call NOW for FREE On-Site Demo
SATELLITE SERVICES
162 Russell St. N., Madoc
9-5: 613-473-1214
6-9: 613-473-0621

BUILT-In dishwasher with energy saving options. Rent to own by phone. Only $6.25 weekly. 613-966-5323. (14-kk-tfn)

HERBIE'S Hubcap Centre: new & used wheel covers, truck & car accessories, '50's accessories & memorabilia, Elvis & Coca-Cola collectibles. Monday through Saturday. 1-800-461-1836, Peterborough. (41-1-tfn)

The Campbellford P.U.C. has a 1981 GMC V8-7000 Auger Truck (32,000 GVW) for sale.
Sealed bids will be accepted at 18 Industrial Drive, Campbellford, until May 19, 1995 at 4:00 p.m.

SEWING MACHINE REPAIRS
Repair all makes; in-home service available from $26.95
Husqvarna, White, Omega, Babylock Dealer
YOUR #1 SEWING CENTER
705-653-5642

FOR SALE

FIREWOOD - Maple, ash, oak, cut & split, $50. 1/2 ton load (approx. 1/2 bush cord), del. extra. Cut your own, $60. bush cord, trees already down & in the open. 705-778-7206 after 6. (01-1-tfn)

FROZEN FOOD
Veg., Fruit, Pies, Potatoes, Lamb, Chicken
Apples, Cheese, Homemade Jams
HRS: Thurs. - Sat. 9-5, Closed Sun. - Wed.
REID'S ORCHARDS
Wallbridge Corners Rd. off Hwy. 14
Phone 613-395-3088

GOOD Used appliances. Call Thompson's Refrigeration & Appliances at 613-478-3126. Also buy good used appliances, working or not. (10-1-tfn)

PAUL Holden Custom Woodworking, 400 Front St. W., Stirling. 1-800-234-0435, 613-395-1490. Kitchen cabinets, furniture, competative prices. (16-1-tfn)

BELMONT SPRINGS LTD.
"A Taste Of The Country"
TRIAL OFFER
3.18 L Bottles
Spring Water OR Distilled
+ Water Cooler for 1 month (First time customers ONLY) $14.50
18 L ~ Spring or Distilled Water
$4.00 Picked Up at our Office
$5.00 Delivered
SAVE EVEN MORE ON DELIVERIES!
Book of 11 Coupons ~ $50.00
($5.00 deposit on bottles)
R.R. 1 Havelock (Cordova Road)
705-778-7648
1-800-263-1877

VENDORS Wanted inside & out for Campbellford Flea Market. Earn extra cash. 705-653-1554. (17-1-1)

"UNCONDITIONALLY" Guaranteed: White Pine, White Spruce, Blue Spruce, Scotch Pine, Red Pine. Locally grown, pruned annually, all trees burlapped. 3'-4', $15. each. See at house attached to Harold Cheese Factory or call 613-395-5262. (17-1-1)

"THE DIRT EXTERMINATOR"
WALT'S MOBILE PRESSURE WASHING
Window Cleaning & Yard Work
Complete exterior pressure cleaning of: siding, decks, eavestroughs, walkways, mobile homes, boats, travel trailers, school buses, tractor trailers, swimming pools.
For information, call Walt Lowery.
613-472-3073

STIRLING BULK FOOD
Meat Trays, Cheese Trays, Sandwiches, Cakes & more
For all special occasions
Reasonable Rates
Call for details
10 Front St., Stirling
613-395-0589

DIGITAL Self-cleaning range. Rent to own by phone. Only $6.25 weekly. 613-966-5323. (14-kk-tfn)

Used 10' satellite dish, Cancom system, including decoder, only 6 months old, $700.; antique vanity, $85.; modern entertainment centre, $75.; antique wrought iron twin bed, $75.; oak & glass coffee & end table set, new $800., asking $475.; heavy duty trailer hitch & sway bars, $250.; 2 sets of wooden highboy & dressers, $195. set; 2 door refrigerator, $295.; chesterfield- excellent condition, $125.; rocker recliner, $75.; used TV aerials, rotors, boosters; much, much more.
Wanted: good used items.
162 Russell St., Madoc
613-473-1214.

FOR SALE

Trent Spas
Inground and Above Ground Pools
Sales & Service
79 Dufferin Ave., Trenton
613-392-7498

CHESTERFIELDS And mattresses 1/2 price! Eastern Furniture, 22 Front St., Stirling (613-395-1568), 314 Front St., Belleville (613-968-8109). (17-1-10)

METAL ROOFING SPRING SPECIAL
LOWEST PRICES IN TOWN! "NEW LINE"- Superior Quality Residential, Commercial and Agricultural Metal. Custom cut for your building. Full selection of colours, designs and gauges. Custom Trims and accessories for every need. Friendly, Professional Advice and Service. "FREE ESTIMATES" Installation Available. Ask us about our New Steel Tile Roofing System! VOLUME DISCOUNT! WELCOMING CONTRACTORS! CALL NOW!
HAVELOCK METAL PRODUCT
4 Industrial Drive, Havelock
705-778-7935, 778-7914
Open Weekends

1990 SUZUKI DS80 dirt bike for $800.; and 1984 Honda 200X three wheeler for $950. Both in excellent shape. Call 705-639-5828. (17-1-1)

SPACIOUS 3 Bedroom home, large living and dining room, eat-in kitchen, 2-3 pc. bathrooms, full basement, 2 car garage, central vac., satellite dish. $127,000. Phone 613-336-9128. (17-1-2)

FIREWOOD
Cut, Split & Delivered
$140. a bush cord OR four for $500.
Cut your own
$60 a bush cord OR $100 bush cord cut & split. You pick up.
PLUS G.S.T.
Call Keith 705-653-4645

ELMIRA "Sweetheart" airtight wood cookstove, with warming closet, pipes, like new. $1,800. Call after 6 or Sun. & Mon. 705-654-4729. (17-1-1)

386DX Colour monitor, $650.; 286 IBM PS/2 with colour monitor, $390.; 386DX mono monitor, $600.; 486DX 4 meg mono, $900. Mikron Computers, 705-778-7947. (17-1-1)

Need A 2-Way Radio?
New or Used, Call Us!
T.A.S. COMMUNICATIONS
613-969-1616
1-800-267-0550

WATERBED - Queen size; complete with mattress, heater, walnut stain shelf-headboard, bumper pads. Needs assembly. $150. Call 613-472-0568, anytime.

VEHICLES

WANTED - Scrap vehicles. Top prices paid. We pick up. Call Hopkins Auto Parts 1992 613-473-1275, 1-800-355-1646, 613-962-6456. (13-2-tfn)

MARMORA SHELL
On Top of the Hill, Marmora
Convenience, Gas Bar, Gift Shop
613-472-6293
Class "A" Mechanic
"With Reasonable Prices"
SAFETY INSPECTION
from $39.99
TIRE ROTATION & BALANCE
4 Tires - from $29.00
CLEAN YOUR INJECTORS:
$49.99 *(most cars)*
LUBE, OIL & FILTER:
$19.99 *(most cars)*
U-HAUL TRUCK RENTAL
Starting from $29.95

MORTGAGES

ATTENTION Homeowners! Need $$$$? We can help. Institutional & private funds available, even if you have less than perfect credit. Mortgages & Loans. Chase Financial, 1-613-384-1301. (17-33-5)

MORTGAGE PLUS
Specializing in MORTGAGES & LOANS
FREE Consultation ~ NO Broker Fee Program
Please call: 905-372-4567
253 Division Street, Cobourg
Ken Fletcher ~ Mary Zinkie
Amortization Schedules Available

FARM

PAINTING - Barns, roofs, sides, trim. Screwnailing, waterblasting, sandblasting. All types protective coatings. 25 years experience. Free estimates. Randy Lockwood, 613-394-3131, Trenton. (14-3-tfn)

GOOD Quality hay, square bales, no rain, for cows or horses; boat, 23 ft. Thundercraft, excellent condition. 705-778-3370. (14-3-6)

EXCELLENT Pasture available for 25 head, Madoc. Phone 613-473-0552 or 416-783-1634. (17-3-3)

NEW Chain harrows, farm wagons, Zero grazers, steel flat racks & big bale racks. Paul Burns, Tamworth, 613-379-2921. (17-3-5)

PROPERTY

3 bedroom home on the river with good fishing. In Flinton. 2 bathrooms, fireplace and finished basement. Large lot.
$139,000.
Phone 613-336-8117

MARMORA Area - 5 acres, nicely wooded. Excellent building site. Price $16,900., down $900. Phone 905-623-7510. (17-4-5)

95 ACRES - Marmora area. Road frontage, hydro. Price $39,900., down $900. Phone 905-623-7510. (16-4-6)

CRAFTS

Knitter's Delight
ANNIVERSARY SPECIAL!
Gloucester, Berella 4, Olympic Yarn
Buy one ball and get a second ball 1/2 PRICE!

Sarasota 50 g ball	Clear Plastic Canvas sheet
$1.99	49¢

50¢ off Knitting Needles
With This Coupon
Offer expires May 31, 1995
HOURS: Tues.-Fri. 9:30-5:30; Sat. 9:30-4:30
10 North St., Stirling, Ont.
613-395-4180

PETS

WE Have homes available in our "no-kill" shelter system for puppies & kittens. Animal Rescue. Toll free 1-800-

DALMATION, Purebred, seven weeks old. Lots of beautiful spots, first shot, dewormed. $375. Call 613-336-9324. (17-6-1)

Stephen's Pets
WE PAY THE TAX!
Snoodies, Shelties
159A Dundas St. East, Trenton 613-394-5055

RECREATIONAL

18" DIGITAL Satellite system. Rent to own by phone. Only $18.50 weekly. 613-966-5323. (14-kk-tfn)

Woodcrest
TRAILER SALES
RV PARTS ~ SERVICE
ACCESSORIES
613-336-8466
~ Park Models ~ Travel Trailers
~ Fold Downs ~ Awnings ~ Screen Rooms ~ Add-A-Rooms ~
Good Choice of New and Used!
Buy Where You Camp and Vacation!
HWY. 41 NORTH OF HWY. 7 IN NORTHBROOK
Small Town Dealer - Small Town Prices

YARD SALES

GARAGE Sale, May 6 & 7, time 9-4, 66 Mathison St. E., Havelock. (17-7-1)

NORWOOD Lioness Club's annual yard sales, Sat. May 20th. Listings can be left at Home Hardware or call Marg Clarke, 705-639-5656 evenings before May 15th. Lioness will be holding a Barbeque on United Church lawn starting at 7:30 a.m. (17-7-2)

HAVE Your yard sale at Campbellford Flea Market! Giant yard sale, May 20 & 21. $10. for two days outside. 705-653-1554. (17-7-1)

MITSUBISHI 27" Stereo television with picture in picture. Rent to own by phone. Only $6.25 weekly. 613-966-5323. (14-kk-tfn)

REFRIGERATOR/Freezer, 15.4 cu.ft. w/energy saver feature. Rent to own by phone. Only $6.25 weekly. 613-966-5323. (14-kk-tfn)

WANTED

CEDAR Trees for hedging, 3' to 8'; also tamarach, 6' to 8'. 705-432-2237. (16-8-2)

FIBREGLASS Canoe, any condition; Little Tykes toys; air compressor, one H.P. or bigger; 14' aluminum boat & ski-boose. 613-967-6674. (17-8-5)

WANTED - VCRs for parts. Call 613-395-5262. (17-8-1)

KENWOOD 200 Watt stereo package. Rent to own by phone. Only $7.49 weekly. 613-966-5323. (14-kk-tfn)

JUKE Boxes & pinball machines. Cash paid. Also, other coin operated devices. 705-653-1554. (17-8-1)

BOATS, Trailers, cars, trucks, etc. for Park & Sell at Campbellford Flea Market. Call Larry, 705-653-1554. (17-8-1)

FOR RENT

CAMPBELLFORD - Two bedroom upper, fridge & stove, no pets, non-smoker, $450. plus utilities. References. Available immediately. 705-653-2242. (14-9-4)

HAVELOCK - Space for rent, 700 sq.ft. office, storage etc. Monthly or yearly lease. $350. per month includes utilities. Call Al, 416-755-8481. (14-9-4)

HAVELOCK - Modern 2 bedroom apt. above store. Sunporch, storage unit, fridge/stove, plenty of parking. $550. + utilities/month, available immediately. 705-778-2894, call anytime. (14-9-tfn)

CLOYNE - 2 Bedroom apt., upstairs, heat & hydro, fridge & stove incl. $500. per month. 613-336-9559. (14-9-3)

FLINTON Area. Spacious new one bedroom apartment. Fridge, stove, heat, hydro & laundry hook-up included. First & last required. $475. per month. References. 613-336-9345 evenings & weekends. (16-9-2)

CAMPBELLFORD - Small 3 bedroom house, in town, large corner lot, quiet street. $680. per month. First & last, available June 1. References required. 705-653-4025. (16-9-2)

Our Classified Advertisements appear in all eight of our newspapers: distribution of approximately 26,525.

CLASSIFIEDS EVERYBODY'S MARKETPLACE

FOR RENT

APARTMENTS For rent in Marmora, Stirling and Warkworth. 2 and 3 bedrooms. Call 905-725-1019. (17-9-2)

SPACIOUS 2 Bedroom house with River access. Hwy. #45 Hastings. Available immediately. $600. monthly, plus hydro. First & last, references. 416-653-0521 or 905-683-2462. (17-9-3)

MARMORA - Small main floor 1 bedroom apartment with ensuite bathroom. Suit mature or retired single or couple. Private entrance. $375./month plus utilities. Pet considered. 613-472-3225. (17-9-4)

HASTINGS Area - House for rent, available June 1st. 3 bedrooms, full basement, access to private beach/park, Rice Lake. School bus. First & last. $700./month plus utilities. 705-639-2461. (17-9-1)

MADOC - 2 Bedroom apartment, perfect location on outskirts of Town. Fridge, stove, heat & hydro included. $550. per month. Phone 613-473-4661. (17-9-1)

MADOC - 2 Bedroom apartment. Suitable for adult couple or single person. Private entrance. Reasonable. References required. Phone 613-473-2838.

WESTINGHOUSE 5 Program dryer. Rent to own by phone. Only $6.25 weekly. 613-966-5323. (14-kk-tfn)

BUSINESS OPPORTUNITY

VENDORS NEEDED
for GIANT FLEA MARKET
on Saturday, June 24
For information, call
613-337-5296 or 613-337-5256
Coe Hill Community Business Association

START a business in your own home. For details, send $3. and a self-addressed envelope to: Neil Kimmett, Box D6, Erinsville, Ontario, K0K 2A0. Money refundable. (17-12-4)

~ REWARD ~
30 MILLION people get their candy/snack reward daily through vending. Local route. $4,600. min. invst.
800-228-8110

HELP WANTED

REAL Estate career. Training provided. Agents within 20 mile radius of Norwood. Call Carl Edwards, Bowes & Cocks Ltd., 705-639-5388. (14-13-tfn)

CRUISE LINE JOBS
Entry Level
FREE Travel, Good Pay
NOW HIRING ALL AGES
Call: 1-601-799-0962
Ext. C 832 ~ 24 hours

NIGHT Staff required for Residential Home for Children. Need to be available for four nights. Call 705-745-7226 after 5 p.m. (17-13-1)

DRIVER REQUIRED
Class AZ licence, U.S.A. experience.
Apply in writing: Box 48, Northbrook, Ontario K0H 2G0

CARETAKER, Canteen operator required for Eldorado Ball Park. Send resumé stating qualifications and experience to Chris Mitchell, Madoc Township Office, Box 503, Madoc, Ont. K0K 2K0. Reply by May 10, 1995. (17-13-1)

ALASKA SUMMER JOB
Earn $30,000. fishing the 3 month salmon season. Also: construction, canneries, oil fields, plus more!
Call 1-601-799-1362
Ext. S 832 24 hrs.

WORK WANTED

LICENSED Carpenter will do odd jobs at reasonable rates. Experienced at all facets. Electrical & Plumbing. 613-398-8417. (14-14-tfn)

DEPENDABLE Lady will do housekeeping, or as companion with senior, or childcare. Lots of experience, good references, will travel. Jeanny, 613-472-0165. (17-14-1)

YOUNG Person with 1/2 ton looking for work, until July. Farm hand, yard clean ups, etc. Phone 613-473-0274. (17-14-1)

NOTICE

LEARN TO DRIVE
TRACTOR TRAILERS
- Registered with the Ministry of Colleges & Universities
- Tuition is Tax Deductible
- Job Assistance Program
- "AZ" Training • "DZ" Training
  Includes Air Brake Training
  By the Week, Hour of Month!

BROWN'S DRIVING ACADEMY
54-B Market Sq., Trenton
Call 613-392-4273 VISA

PRACTICAL Registered Nurse. Over 20 years experience, now accepting new clients for private home care. 613-473-1258 or 613-336-8199. (16-15-4)

PERSONALS

PSYCHIC ANSWERS
LIVE & PERSONAL RATED #1 IN CANADA
INSTANT ANSWERS TALK LIVE 1-ON-1
LOVE MONEY CAREER
GIFTED ACCURATE PSYCHICS
1-900-451-4055 24 HRS. $2.99/min. 18+

LADY Petroba: for parties of 5, one reading free. Hand writing analysis & psychic reading at your home or mine. 613-966-5179. (14-18-4)

FREE Booklet!
GOD'S PURPOSE FOR YOUR LIFE
Voice mail: 705-696-1887
Ministries of Yahweh

BIRTHS

CHAPMAN - It's a boy! Derek and Tracey are pleased to announce the arrival of Justin Robert, weighing 8 lbs. 1/4 oz. on April 5, 1995. Proud grandparents are Gayle and Brian Blakely, Madoc, and Bob and Marg Chapman, Cooper. (17-25-1)

CARD OF THANKS

THANK YOU

We would like to thank our family and friends for the many acts of kindness shown to us since Jim's illness.
The prayers, masses, phone calls, personal inquiries, visits, food, rides, flowers, fruit baskets, gifts and beautiful cards, with their messages, were all very much appreciated.
We are especially grateful to Fathers Scanlan and Brennan for their spiritual care and concern; also the V.O.N. Doris, Kathy, Bev, Yvonne and Nancy for their help and encouragement.
We shall always remember the love and support given to us.
Sincerely, Jim & Ann Terrion

ALFORD - I would like to thank my son-in-law, Lawrence Barrons, the Marmora First Response Team, Madoc Ambulance Team, the doctors and nurses of Belleville Emergency Hospital for their prompt assistance in helping me and getting me to the Belleville Hospital. God Bless you all. Reg. (17-26-1)

WEIR - Many thanks to my family, friends and neighbours for all the assistance that I have received over the past months. Your prayers, cards, phone calls, flowers, food and visits are all very much appreciated. Eva Weir. (17-26-1)

A Good crowd attended St. Andrew's Presbyterian Church on April 21st when Campbellford Little Theatre presented their Variety Show. The stage was tastefully furnished, thanks to Bennett's Furniture. Thank you's go out to the Friends of our Theatre group, who helped in any way to make our production a success. Look for us back next spring with a bigger and better performance. (17-26-1)

LOST

MISSING - Male German Shepherd, Marmora KOA Campground, Hwy. #7 area. Missing since Easter Sunday. Please phone 613-472-6379, reward.

ANNIVERSARIES

50th ANNIVERSARY! Bejavis - The family of Ford & Monica Beavis (Wilson) of Hastings invite friends & relatives to help them celebrate their 50th Wedding Anniversary, Sat. May 13th, in Our Lady of Mount Carmel Parish Hall on Albert St., Hastings; from 1:30 to 4:30 p.m. Best wishes only, please. (17-38-

MEMORIAMS

CHARLES, LUCILLE - In loving memory of dear wife of Casey Charles, who passed away May 1, 1990.
Sadly missed by son John Charles and wife Rhondda, son James Charles and wife Barbara, and grandchildren Mark and Cindy, Dartmouth, Nova Scotia. (17-30-1)

AIRHART - In loving memory of Grant Airhart, who passed away 10 years ago, May 3, 1985.
Our memories last forever.
Love, the Airhart family. (17-30-1)

MORRISON - In memory of dad, Charles, who passed away May 4, 1970, and brother Doug, May 29, 1980.
We do not need a special day,
To bring you to our minds,
For every day in silence,
We remember you.
Myrtle and the family. (17-30-1)

GORDON - Provincial Constable Andrew Bruce, Madoc Detachment, Dec. 28, 1963 - May 3, 1992. In loving memory of our dear son and brother, Andrew, who died on duty May 3, 1992.
Thoughts today,
Memories forever.
Always in our hearts. Mom, Dad and sister Nadine. (17-30-1)

COMING EVENTS

CAMPBELLFORD FARMER'S MARKET ONTARIO
"There's no taste like home."
GRAND OPENING of our 6th Season ~ Saturday, May 6
Come Celebrate Spring At The Farmer's Market!
Market Square, Town Hall, 8 a.m. - noon
Annuals, Bedding Plants, Baking, Maple Syrup, Meats & Much, Much More!
VENDOR ENQUIRIES, CALL 705-653-4384, 705-653-4154

MARMORA Legion Dabber Bingo. Monday nights. Early bird starts 7:30 p.m., 18 regular games at $20. each. 6 specials, plus Bonanza and $1,000. Jackpot in 55 numbers. (14-20-tfn)

CAMPBELLFORD Legion Dabber Bingo, every Wednesday night, Upstairs Hall. Improved game structure! Starts 7:10 p.m. 5 warm-up games at $30. per game; regular games $40. & $50.; Specials $100.; Legion Special $150.; Jackpot $1,000., remains at 55 numbers, $100. added each week until won; Outside Square $50.; Consolation Prize $250.; Bonanza, 50/50 plus exchange, 25 cents. (14-20-tfn)

MADOC LANES
27 St. Lawrence St. E., Madoc
613-473-BOWL (473-2695)
~ OPEN BOWLING ~
Sat. May 6 ~ 7-10 p.m.
Sun. May 7 ~ 1-5 p.m.
COMPUTERIZED SCORING
Call for Special Rates for Birthday Parties & Groups!

CHURCH Parade, May 7, 1995, Royal Canadian Legion Branch 228, Stirling. To be held at St. John's Anglican Church, Stirling. Form up at the IGA parking lot at 10:15 a.m. (inclement weather, please meet in the Church hall). All members to attend. We wish to invite any Veteran of W.W. 2, Canadian or Allied forces to be with us. (17-20-1)

BINGO
STIRLING & DISTRICT LIONS CLUB
Every Monday Night, 7:00 p.m.
At Stirling Recreation Centre
PAY OUT GUARANTEED 83%
Jackpot this week $1,500.
in 55 numbers or less.
BIGGER THE CROWD...
...BIGGER THE PRIZES!

COMING EVENTS

NORWOOD LIONS CLUB
NEW BIG BUCKS BINGO
Come and check out our new game prizes!
PLACE: Every Tuesday night at 7:30 p.m., Norwood Town Hall.
Our Regular Jackpot starts at $1,000. and now increases $100. weekly.
Our ALL NEW Mini Jackpot goes EVERY TUESDAY NIGHT!
Our Snowball Number counts on all 23 games of the evening.
Maybe double your money on our Red Light, too!

EVERYONE Welcome to attend the tea being held on May 7th, 1995, from 1 p.m. to 4 p.m., Royal Canadian Legion Branch 228, Stirling. No admission. Part of the 50th Anniversary of VE Day. Proper dress, please. No jeans or T-shirts. (17-20-1)

MARMORA LIONS
SUNDAY NIGHT BINGO
New Format ~ Cheaper Cards
6-$6.; 9-$9.; 12-$12.; 18-$18.
$40. Regular Games
Opens 6 p.m. ~ Lightnings 7 p.m.
NEW! Smoke Eater ~ Additional Parking beside Curling Club ~ Wheelchair Access

HAVELOCK Lions Bingo, Wed. & Fri. Havelock Community Centre. 8 Early Bird games, 7:00 p.m.; 15 Regular games, 7:30 p.m.; 5 Special games. Jackpots start at $1,000. stays at 55 numbers, increases $50. each week until won. (15-20-tfn)

CAMPBELLFORD Legion, Branch 103 - part of our 50th Anniversary Celebration of VE Day will be a Pancake Breakfast on Sat. May 6th, 8 till 11 a.m., for $4. per person and a Beef BBQ, also on Sat. May 6th, 4:30 till 7 p.m. for $7.50 per person. (17-20-6)

Roadmasters Roadhouse LLBO
33 Durham St., N., Madoc
613-473-5493
presents...
FLATROCK (Southern Rock)
MAY 12th
No Cover Charge
Come & Join Us!

"LABATT'S" 3 Pitch Tournament, 16 team mixed & 8 team men's, May 19, 20, 21, 22, 1995 at Marmora Ballpark, sponsored by Marmora Older Boys Hockey Club. For information and entry forms, contact: Richard Minns (613-472-3830) or Kevin Warren (613-472-5191 Res.; 613-472-2241 Work). (15-20-5)

CAMPBELLFORD Men's 3 pitch, over 28 years. Register before May 5th. Contact John Campbell, 705-653-2284 or Hart Gazell, 705-924-2277.

The Royal Canadian Legion
Stirling Branch 228
CHURCH PARADE
Sunday, May 7, 1995
St. John's Anglican Church, Stirling
Form up at IGA parking lot at 10:15 a.m.
Service at 10:30 a.m.
All members to attend.

COMING EVENTS

ALL Area World War II Veterans, Canadian or Allied forces, are invited to attend a Cenotaph Service to be held on Monday, May 8, 1995 by Branch 228, Stirling, Royal Canadian Legion. Please meet at the hall at 10:15 a.m. Transportation supplied to downtown. The public invited to attend this service, 50th anniversary of VE Day. Information: B. Smith (613-395-5096), B. Kuglin (613-969-0734). (17-20-1)

BINGO
Madoc Twp. Rec. Centre, Eldorado
Every Thursday Evening
Early Bird 7:30 p.m.
JACKPOT MUST GO EVERY NIGHT!
110 players or less $500.00
Over 110 players $1,000.00
OVER 150 PLAYERS $1,500.00
Jackpot Pool $2,350.00
Jackpot Could Be $3,850.00
~ Air Conditioned Hall
~ Smokeaters
~ Clean Washrooms

SEWING Classes, basic sewing, beginning Tuesday, May 9 for 8 weeks, 7-9:30, $80. Limited seating, pre-register now! Once you have the basics, the rest is easy. West Side Sewing Shoppe. 705-653-4633. (16-20-2)

HASTINGS Legion Branch #106. Bingo resumes Wed. May 3. Bonanza 7:15; regular games 7:30. New game format, larger menu, snack bar. Door prize and raffle for food hamper & Nevadas. (16-20-2)

KINSMEN BINGO
Monday, May 8th
AT
CAMPBELLFORD ARENA
Original Prize
Money $500.00
Jackpot MUST GO!
Looney Jackpot

OPEN Euchre, Saturday, May 6, 1995. Admission $3., refreshments available. Royal Canadian Legion Branch 228, Stirling. Play starts 1:30 p.m. (17-20-1)

BINGO
Havelock Rotary Club
Bingo at Havelock Legion
8 Ottawa St. W. Thursdays 7:00 p.m.
Early Birds 7:30 p.m. Regular Bingo 8:00 p.m.

DANCE, Saturday, May 6th at Hastings Civic Centre, 9 p.m. - 1 a.m. D.J: Sponsored by Ladies Bowling League. (17-20-1)

NORWOOD Masonic Lodge #223. 125th anniversary. Members of the community are invited to an "Open House" May 6, 1995, 2:00 p.m. to 4:00 p.m. (17-20-1)

MARLBANK ATV Poker Run, Saturday, May 13, 1995, rain or shine. Sign up between 10 a.m. - noon at Marlbank Ball Field. Cash prizes. (17-20-1)

SERVICES

GRASS Cutting, lawn, garden maintenance, tilling, cleaning, odd jobs. Students own equipment. Best prices. Seniors discount. 705-778-7176 or 705-778-3657. (17-22-1)

MICRO COMPUTER SOLUTIONS
RFJ & ASSOCIATES
- IBM Sales & Service
- Printers • Software
- Networking.

The Pentel Plaza
541 William St.
Cobourg 905-372-1401

HIGHLANDER MOTEL & LIMOUSINE SERVICE
Open 24 Hours
Weddings, Anniversaries, Graduations, Bring the Baby Home
NORWOOD
705-639-5353
705-639-5354

AnnaBelle's House MAY SEMINARS
301 Victoria St. N., Tweed ~ 613-478-3670
SEMINAR COST: Instruction fee of $8. per class PLUS material cost listed beside each seminar. TAXES ARE NOT INCLUDED.

THURS. MAY 11
7-9 p.m. ~ Fruit Swag, $6.50

SAT. MAY 13
10-12 p.m. ~ Fruit Swag, $6.50

WED. MAY 17
7-9 p.m. ~ Spring Happy Hat Sm. $6.00 ~ Lg. $11.00

THURS. MAY 18
7-9 p.m. ~ Hattie, a Country Angel, $11.00

WED. MAY 24
7-9 p.m. ~ Fabric Covered Heart Box, $12.00

THURS. MAY 25
7-9 p.m. ~ Amish Couple, $17.00 (No painting experience required)

SAT. MAY 27
10-12 p.m. ~ Amish Couple, $17.00 (No painting experience required)

SAT. MAY 27
2-4 p.m. ~ Dizzy Frizzy, $10.00 (Sitting Doll)

WED. MAY 31
7-9 p.m. ~ Home Sweet Home or Welcome Heart, $14.00 (No painting experience requirad)

• ALL PROJECTS can be viewed at AnnaBelle's House

Norwood hockey crew hoists Niagara Cup

Continued from page 1-A

Jim Mahoney had four assists while goalie Dick Rogers was tough to beat.

Earning MVP honours was playmaker Ted Stabler.

The second match of the tourney with North York was a much tougher contest with goalies Dick Rogers and Bill Davidson (North York) playing flawlessly between the pipes. Neither stopper would allow a goal in the first frame.

Things changed in the second with Norwood coming up with two goals in the first three minutes of play. The third was a more even battle with Norwood striking twice and North York once. The final score was Norwood 4, North York 2.

Scoring for Norwood were Ted Stabler, Fred Rogers, Jim Mahoney and Rob Buchanan. Rob Buchanan skated away with MVP honours.

After a good night's sleep!!! on Saturday night, Norwood's hockey heroes were expected on the ice at the shamefully early time of 11:15 am to battle the Bobcaygeon Bears. A win or a tie would guarantee them a berth in the title game later in the day.

The game started out very close with both teams notching a goal in the first period. The score was still tied at 2-2 after the second frame but two minutes into the third the Archers-Lakeways squad pulled up their socks.

With a little inspirational kick in the behind by head coach Steve Kelly, the Norwood team promptly fired in three unanswered goals during a four minute stretch to put the game out of reach. The final was 6-3.

Notching a pair of goals each were Rob Buchanan and Larry Heffernan while Fred Rogers and Vern Stockdale added singles. Picking up assists were Frank Carlow, Jim Mahoney, Rob Buchanan and Vern Stockdale.

The win earned Norwood a trip to the finals against the North York Sharks and a chance for the Niagara Cup.

The championship match was scoreless until the final four minutes of the opening period when Brian Kelly took the puck on an end-to-end rush and scored. One minute later Ted Stabler stuffed in a shot from the slot to make it 2-0.

The Sharks replied quickly but Stabler erased that marker with another one to give Norwood a 3-1 first period lead.

The Archers-Lakeways boys got another good (and colourful) pep talk from bench boss Kelly. The Kelly magic worked resulting in a five-goal deluge in six minutes of frantic play with Ted Stabler picking up two, and Fred Rogers, Rob and Randy Buchanan one each.

At the end of two periods Norwood had a comfortable 8-1 lead. There was only one more goal scored in the game and the Archers Trucking-Lakeways Automotive squad were crowned 1995 Niagara Cup champs.

Taking MVP honours was Jim Mahoney.

Ted Stabler had a strong final game firing in four goals -- and there was a reason for this.

Ted's linemates, Larry Heffernan and Fred Smallman, made an agreement before the game to feed the puck to Ted as often as they could so he could have all the glory for this line; with Ted's family in attendance at the game, they (Fred and Larry) wanted them to be proud of their hockey star.

Goaltender Dick Rogers played a very strong tournament giving up only seven goals in four matches. (If you are ever out of work, Dick, we hear that the Montreal Canadiens are looking for some help this year...It could be too late!).

The squad would like to thank its sponsors again this year -- **Archer's Trucking** of Norwood and **UAP Lakeways Automotive** also of Norwood. Special thanks goes to **Wilburn Archer** for the use of his van on the trip.

The Archer Trucking-Lakeways Automotive team will be sponsoring a **Men's Three-Pitch** tournament on **June 10** at the Norwood Ball park. Anyone interested in entering a team should call **Larry Heffernan** at **705-639-5407.**

CLASSIFIEDS
EVERYBODY'S MARKETPLACE

SERVICES

JOHN'S Lawn Care Service. Complete lawn care: cutting, trimming, fertilizing, seeding, planting, yard work. 705-696-3190. (17-22-tfn)

New Era
SATELLITE & ANTENNA SALES & SERVICE
PHONE DENTON CURRY TODAY!
Check and Compare our Prices BEFORE you Buy!
705-639-2305

G. Bunny Miles: custom built homes & carpentry. Lots now available in Norwood. Phone 705-639-2093. (16-22-4)

HALL FOR RENT
Weddings, Anniversaries, etc.
For Rates, Call
705-653-3774
Campbellford ~ Centrally Located

WILMAN TREE CONTRACTING LTD.
MARMORA
Tree Trimming & Removal
FREE Estimates
613-472-3410

ROOF SHINGLING AND REPAIR
Old Shingles Removed ~ Damaged or Rotted Wood Repaired ~ Customer Choice of Replacement Shingles, ~ Local Business, Fully Insured and Guaranteed
Call 613-472-3733 for FREE estimates

SANDBLASTING
• Residential • Marine •
• Machinery • FREE Estimates
Paul Reesor
705-653-0320

SUNRISE MOTEL
Double Occupancy ~ $45. per night
Hwy. 37, Thomasburg (beside the Root Cellar)
613-478-2326

SPRING Cleanup? Recycle your unwanteds. We will take almost anything, except refrigerators and large appliances. Call 705-778-7730. (17-22-2)

TRENT QUINTE
Aluminum & Vinyl Products Ltd.
• Doors • Roofing
• Windows
• Facia & Soffit
• Custom Made Awnings
• Seamless Eavestroughing
• Vinyl & Aluminum Wall Siding
• Garage Doors
38 Guelph St., Box 151, Trenton
1-800-772-4672
613-392-1671

LARRY BRONSON CONSTRUCTION
• Additions & Renovations •
• New Construction •
• Roofing & Siding •
R.R. 4 Madoc, Ontario 613-473-2021

SERVICES

T.J.'s Tree Service. Danger tree removal, professional trimming & tree diagnosis. Free estimates. For best prices, call 613-472-2975. (17-22-1)

FRIENDLY ACRES
ENCLOSURES
R.R. #2, Hastings KOL 1Y0
705•696•2670 705•778•2768
WINDOW SALE
FREE Low "E", Installation & Estimates
3 & 4 season Florida rooms, solariums (FREE skylight with each purchase), mudrooms, entrance enclosures & car ports
Compare the Quality · Compare the Price!
1-800-265-8841 Est. 1988

BOB'S Drywall: boarding, taping, textured ceilings. Free estimates. 705-653-3631. (13-22-tfn)

AUCTIONS

SATURDAY, MAY 6, 10 A.M.
Estate of the late STUART GOODMAN
189 Hastings Street N. (in Bancroft)
Both property and contents will be offered for auction. Property consists of 3 bedroom house with 1149 sq.ft. on 0.40 acre lot with 44.3 ft. frontage on Hwy. 62 North. Home has 4 pc. bath, F/A oil furnace, aluminum siding, garage. Presently zoned Commercial C-2. Terms of sale of property will be 10% down on day of sale and balance upon closing.
Contents will consist of furniture and appliances, antiques and collectables, and miscellaneous household goods.
WHITE'S AUCTION SERVICE
1-613-339-2350
AUCTIONEER: Oscar White

AUCTION SALE of FARM EQUIPMENT
From the Estate of the late JOHN McCAW and neighbours
R.R. #3, Picton, 1 mile West of Milford OR 3 miles East of Cherry Valley on Prince Edward County Road #10
SAT. MAY 6/95 at 10:30 A.M.
David Brown 995 c/w Case front end loader (58 h.p.), Cockshutt 1775 tractor (85 h.p., rebuilt engine, new rear tires), 300 Massey Ferguson combine (gas, 13 ft. head), M.F. 4x14 Trip beam plows, M.F. plow parts, Kongskilde 11-1/2 ft. 34 tooth cultivator (3 pt.h.), A.C. 12' double disc, J.D. 14 run 7B seed drill, 10' three drum roller, Ferguson 7' (3 pt.h.) double disc, A.C. model 72 combine, A.C. model 66 combine (parts), 180 bu. gravity box and wagon, 32' hay & grain elevator (3/4 h.p. motor), Cockshutt model 415 mower, N.H. model 55 rake, A.C. model 390 haybine, N.H. model 68 baler, Allied bale stooker hydraulic drive, bale buncher, Kasten 6 ton wagon gear, 3 ton wagon gear, 12' chain harrow, N.H. model 327S manure spreader, J.D. model 10 flail chopper, New Idea trail hay conditioner, N.I. model 323 corn picker (1 row), M.H. 16 tooth cultivator, Universal vacuum pump, 12 steel stanchions, 6 water bowls, 4'x16' grain auger, 3 h.p. Briggs water pump, Calsa weed sprayer (100 gal.), 23 ft. Bush Hog cultivator, Westfield 22' Haro-King, 2 wheel tilt float, 2 wheel trailer, International 4 row planter 455, 4 self pump cattle waterers, 3000 lb. air jack, Epps high pressure washer, Coates 20/20 tire changer, Sears riding mower, Kongskilde 12' cultivator, Hesston model 280 hay bine, Gehl long deck silo blowers, 3 pt.h. carryall, 14 ft. wagon, 18 ft. wagon, 15 ft. flex drag, quantity of steel fence posts, 1200 bushel Westeel-Rosco Granary, 1978 Ford 1/2 ton truck (351 Cleveland engine, as is).
Please note: not many small items - please be on time.
Owners or Auctioneer not responsible in case of accident.
CREIGHTON CARR, Auctioneer
Phone 613-476-2212, Picton

AUCTIONS

NEW & USED APPLIANCE SALE RUNNING TILL THANKSGIVING WEEKEND

Over the winter months we have been re-conditioning appliances. We have in stock 80 used refrigerators with new compressors installed. The compressor motor is the most important & expensive part on a refrigerator. We buy compressor motors 100 at a time directly from the manufacturer. This way we can rebuild refrigerators cheaper than our competition. We have just purchased 500 used fridges & stoves from a company in Toronto that we have been buying from for the last 10 yrs. A lot of these refrigerators are apartment size & 2 door frost-free fridges with matching stoves. We also have 60 matching almond fridge & stove sets, ranging from 2 months old & up. We also have 100 freezers of all sizes & a big selection of washers & dryers, lawn mowers and air conditioners. Smitty likes competition ~ it keeps one on their toes & prices in line. Smitty says check our competitors out & then come to Smitty's & browse thru our warehouses & see what we have to offer. You are not obligated to buy, just come & see for yourself our very clean & modern appliances: We take trade-ins. We have our own financing with no interest & same day delivery. If you are thinking of buying or selling your appliances, see Smitty just for an honest price.

WE JUST DON'T SELL APPLIANCES, WE GUARANTEE THEM AFTER THE SALE. THERE IS A DIFFERENCE.

SMITTY
King of Appliances
RIVER RD., CORBYVILLE
OPEN 7 Days A Week and Evenings
613-969-0287
Anytime

SATURDAY, MAY 6 - 10:00 A.M.
MITHCELL'S AUCTION BUILDING
2 Miles East of Omemee on Hwy. #7, 3 Miles North on Emily Pk. Rd.
Property of Mrs. Ivison Fee of Omemee, Mr. Clarence Stockdale of Norwood and inclusions. Very large selection of antique furniture including 9 pce. oak dining room suite w/round table, other dining tables, china cabinets, qty. bedroom furnishings - beds, dressers, washstands; winged vanity, Knechtel kitchen cabinet w/flour bin, 2 Singer treadles, large butcher block, bag cart scales (coffee table), Morris rocker, pine cupboard w/moustache pulls, other pine furniture and so much more, appliances, 12.5 Sears riding lawn tractor, IT 175 Yamaha dirt bike, 12' BIC wind surger, 9' alum. car topper boat w/engine, 9.8 Merc. and 9.5 Johnson ob's, 7 h.p. Ariens rear tine tiller, MTD 5 h.p. tiller. Terms: Cash or Cheque.
DOUG MITCHELL,
Auctioneer, Sales Manager,
R.R. 4, Omemee, 705-799-6769.

ONTARIO MARCH OF DIMES
Independence for Adults with Physical Disabilities

CORRECTION

CANADIAN TIRE

CORRECT USE OF BOOSTER SEAT

The shoulder strap of the Sit 'N Snooze Booster (32-9012-2) should go over the child's shoulder as shown. The illustration on p. 18 of our current "Gifts for Mom" flyer is incorrect.

We wish to draw your attention to the error in our current "Great May Sale" flyer

Page 7: Item #8. Tennis Balls (84-1819-8). Flyer reads: Reg. 2.99, Sale 2.49 pkg/3, Save 20%. Should read: Reg. 2.49, Sale 1.99 pkg/3, Save 20%. **Page 11:** Item #2. Soft White Trilite Bulbs (52-5430-2). Flyer reads: Reg. 4.49, Sale 3.29, Save 26%. Should read: Reg. 3.99, Sale 3.29, Save 17%.

We wish to draw your attention to the errors in our current "Spectacular Spring Sale" flyer

Page 2: 24' Extension Ladder (61-1080-6). The illustration is incorrect. Illustration should show a grade 3 ladder without wheels. **Page 3:** Lucite Light Fixture (52-3478-2). The illustration is incorrect and should show a one tier fixture. **Page 10:** The illustrations for 78-2194-2 and 78-2163-6 should be transposed. **Page 14:** Marine Battery. The illustrations for 10-2493X and 10-2499X should be transposed. **Page 19:** Angle Broom/Dustpan (99-0543-4) is only available in teal. Yacht Mop (99-0547-6) is only available in teal. **Page 22:** Tweed Seat Covers. Copy reads: Reg. 39.99 to 54.99, Sale 31.99 to 43.99. Copy should read: Reg. 34.99 to 49.99, Sale 27.99 to 39.99. The price box is correct. Key 11 in the copy is indicated twice which causes it and keys 12 to 14 to be incorrect. The illustrations are keyed correctly.

We wish to draw your attention to the errors in our current "Spring Into Summer" mini-book

Page 11: Men's and Women's Sports Sandals (89-2717X). Flyer should read: 8.99 up, not 8.99. **Page 16:** Hose Nozzle (59-3443-0). Flyer should read: 8.99, not 7.99. **Page 23:** Deluxe Trimmer (60-2047X). Flyer should read: 49.99 up, not 49.99.

We sincerely regret any inconvenience we may have caused you.

CANADIAN TIRE
Campbellford
65 Bridge St. E.,
Campbellford
705-653-3250

PC Candidate Opens Campaign Office

PC candidate Harry Danford, for the Hastings-Peterborough riding officially opened his campaign office on Mill Street in Stirling last Friday afternoon. On hand for the official ribbon cutting ceremony were: Annie Tanner (who cut the ribbon) as well as many local municipal politicians from Stirling and neighboring municipalities.

Assorted Inventory CLEARINGS

Jaquards, Taffets, Sport Cloth, Polyester, Jersey, Dotted Swiss, Pohgee & Sheers

115 cm to 150 cm wide

$2.00/m to $2.98/m

Watch the Tags for "In-Store" Specials!

Foxboro Fabrics Ltd.

A Unique Country Fabric Shop Since 1964

334 Main Street Foxboro, Ontario

613-968-5955

Store Hours: Tues. to Sat. 9:30 - 5:30

Ella Saunders - Proprietor

Madoc OPP investigating $14,000 break, enter and theft at Dickey Lake cottage

During the past week Madoc officers responded to 55 general occurrences and investigated five motor vehicle accidents.

On Friday, April 21 while checking vehicles on Highway 62, south of Madoc officers discovered that a driver had been drinking. The suspect failed a roadside test and was brought in for breath tests. Charged with over .08 mgs is Richard D. Downey, 54, of RR5 Madoc. He is scheduled to appear in court on June 15.

Sometime between April 16-21 someone entered a cottage at RR4 Marmora and removed a 1992 10 hp machine and tool die snowblower valued at $1,000.

On April 24 a RR4 Tweed resident discovered that someone removed his outboard motor from a boat which was sitting in the driveway. Stolen was a white/blue 1984 Evinrude 15 hp motor valued at approximately $1,500.

On Wednesday, April 26 a RR1 Tweed resident discovered his residence had been broken into and numerous articles were taken. Televisions, VCR's, stereos, CD's, clothing and jewellery were taken. The value of the theft was estimated at over $9,200.

On Thursday, April 27 Madoc OPP began investigating a large break, enter and theft at a cottage and outbuildings located on Phase 1 Dickey Lake in Lake Township. This break, enter and theft occurred sometime since last August. Stolen were three outboard motors, two chain saws, a large quantity of tools, a Maytag washer and dryer, a microwave, a fireplace insert, a Kenwood stereo system, a central vacuum system, a weed eater, a barbecue, a quantity of furniture and a quantity of plywood sheeting was taken. Another outboard and the engine of a truck parked in the yard were also stripped of parts. Value of the stolen items exceeds $14,000.

Madoc officers are also investigated a break, enter and theft from a partially completed residence in Elzevir Township, north of Highway 7, two sets of patio doors were removed along with a table sander, a pedestal sink and all the wiring supplies and lights for the house. Total value will exceed $6,200.

Anyone with any information on any of these investigations or others is encouraged to call Madoc OPP at 473-4234 or Crime Stoppers at 1-800-4357.

THANK YOU

NIKIFORUK - LOSE THE BLUES -
Niki and Brandon Nikiforuk would like to express their deepest appreciation and gratitude to all the people who helped organize this event.
I not only lost my business in the fire, but I also lost 20 years of my life. Everything there was a piece of my past and identity. Waking up every morning since the fire has been an effort because daily existence, for me, was a devotion to my work. I loved what I did for a living. It will take a long time to rebuild and reach that level of accomplishment again.
Time is in my favour, as I'm still young and I have my arms, legs and God-given talents to start over with.
Sometimes, it takes something as tragic as this to make us realize how short life really is or can be.
In times of need, one can only say it's friends like you who make each day easier to bear.
Thank you from the bottom of my heart.
NIKI

I would also like to give thanks to the Merchants, who made contributions to door prizes: Pigden's Electronics; Graphic Impressions; Madoc Review; John's Farm Supply; Scullies Tattoo; Vittles; Danford's; Johnston's; One Stop Butcher Shop; First Choice Video; Two Loons; MacKenzie Mills; Beckers; Audrey's Flowers; Sergio's; Roadmasters; Tumbleweed Connection; Rumrunner; Pro Hardware; Madoc Kiwanis; Team Hair Design; The Hair Stop; Beer Store; Apollo's; Madoc Dairy; Ryan's Color & Sound; Madoc Legion; J&C Sports N' Sorts; Pat Hubbard Stickwoods- Dry Goods; Wilson's of Madoc; Ace's Pizza; Louise's Cuisine; Loyde & Isabella Blackburn.
And the musicians of the bands: General Dirt Jones; Chris Mowat; Second Wind; Blue Raven.
Thank you, as your efforts were greatly appreciated.

KEITH STEIN APPLIANCE SERVICE

Service & Parts

- Refrigerators
- Freezers
- Washers & Dryers
- Air Conditioners
- Dishwashers
- Ranges
- Dehumidifiers

161 College St. W., Belleville

PARTS 613 968-6966
SERVICE 613 962-4048

Dr. Doug SMITH & Dr. Peter ERSIL
FAMILY DENTAL PRACTICE

Continuing to serve the Stirling Community for over 25 years.

From left to right: Dr. Peter Ersil, Lois Neumann, Dr. Doug Smith & Linda Grills

Monday - Friday, 8:00 a.m. - 5:00 p.m.

108 Henry Street, STIRLING

For appointments please call Lois at

613-395-2800

MODULAR HOME MAY SPECIAL

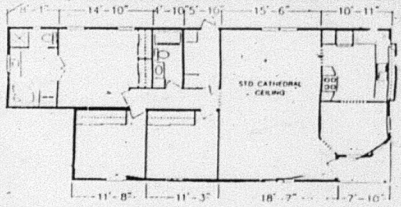

1,300 sq.ft., 3 bedrooms, fridge, stove, dishwasher, washer and dryer included. White exterior with black shutters, curtains, carpet, etc. See it, own it for **$60,000.** Reg. $65,000.

HAYES R.V. SALES

Hwy. 28, Port Hope **905-885-6939**

MOBILE HOME MAY SPECIAL

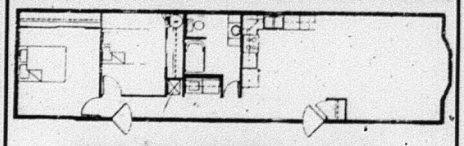

NEW 1994 GENERAL 60'x16'

2 bedroom home. Beautiful decor.

A must to be seen.

Great price for May, **$49,900.**

See it today at

HAYES R.V. SALES

Hwy. 28, Port Hope **905-885-6939**

D&K MAKES IT EASY

Convert to Hi-efficiency Natural Gas Now & DON'T PAY TILL JAN. '96 O.A.C. or Receive Instant Rebates up to $400

Install a Lennox Hi-Efficiency Natural Gas Furnace Now & Don't Pay Till January 1996.

Reduce Your Energy Costs By Up To 60%

Lifetime Warranty on heat exchanger! 5 Year Parts Warranty!

CALL NOW FOR YOUR FREE QUOTE

D&K

BELLEVILLE
Northland Centre, Hwy. 62, North of 401
613-969-7722

KINGSTON
2495 Princess Street at Gardiners Road
613-634-7722

Heating & Air Conditioning

Letter to the Editor

Continued from page 2

still don't know how she could get it down her throat.

I sometimes went to a close-by school which was occupied by the Germans. I helped peel their potatoes and then they gave me some to take home.

In those days we had to do with very little, but whatever we did have, we learned to share. A tall and skinny man came once a week to have something to eat at our house and because his eyesight was poor (cross-eyed), I had to make sure that his plate was cleaned well. Sometimes I even had to feed him the last bites of eatable substance. I imagine I must have been only about five years old. I always was a little scared and sometimes I shivered from his looks. Nobody asked me if I minded feeding this man. We just did it. Big or small, we all had chores to do if we liked it or not. Just keep your shoulder square and get at it. To tell you the truth, it never did hurt me. It was part of life and as I learned later, those experiences developed my character and sensitivity to people's needs.

There was neither much fuel of any kind to cook with or to keep us warm. I cannot remember too well how my parents solved this problem other than that we often wore layers of clothes, of course all hand-me-downs and poorly fitting and wooden shoes on our feet, to keep us comfortably warm. Wood or coal was hard to come by, but one day my father cut a large tree down with a handsaw.

This tree was standing in a public yard in our street. A neighbor boy helped and his widowed mother was also going to get some wood from it. A German officer came by on his bike and ordered my father to hand him his saw. The officer said that my father could not cut the tree and keep the wood. Dad told the young lad to go home, he did not want him to get hurt. The Germans were unpredictable and one would never know what to expect. Father did not show any fear and under no circumstances was he going to give his saw or the wood. He made this clear to the officer. He was a brave man, he rather would die or be shot than to give

Continued on page 8

SERVICES & TRADES

TED HAILSTONE & SON
Plumbing & Heating
- Wood
- Oil
- Electric
- Natural Gas
- Furnaces Installed
- Jacuzzi & Duro Pumps

613-473-4152

Ed Hyde's Garage
18 Hill Ave., Madoc 613-473-0159
Quality Repairs & Service to ALL vehicles, H.D. equipment & trailers.
MTO INSPECTION STATION
Computerized Front End Alignment

Campbell
Campbell Monument Co.
FRANCIS BOSLEY
P.O. Box 7
Eldorado, Ontario
K0K 1Y0
613-473-2740

This Small Space Can Carry A BIG MESSAGE!

Gerow Propane Ltd.
THE PROPANE PEOPLE SINCE 1937
AUTOMOTIVE CONVERSIONS, PARTS, SERVICE, RESIDENTIAL, COMMERCIAL, INDUSTRIAL BULK SALES, PROPANE APPLIANCES, HOME HEATING
Harold Gerow — Refill Centre and Dealer
GPL
Box 474, Brighton, Ontario K0K 1H0
Highway #2, Just East of Brighton
613-475-2414

BRAD FREEMAN 24 HOUR SERVICE
Dunlop BFGoodrich
Hastings Tire & Towing Service
PASSENGER – TRUCK – FARM – PRE-CURED RETREADING
WHEEL LIFT SERVICE – AUTO CLUBS ACCEPTED
25 Baldwin (Across from IGA) Madoc
(613) 473-0257

MORTON'S GARAGE LIMITED
Agricultural Machinery Sales & Service
R.R. 2 TWEED, ONTARIO
Phone 613-478-3303
Neil & Bryan Morton

BANCROFT MOTORS
CHEVROLET - OLDSMOBILE
SALES
SERVICE
BODY SHOP
1-800-361-2438

ALLAN FRANKS CONSTRUCTION LTD.
- Complete Septic Systems
- Sand - Gravel - Top Soil
- Equipment Rentals

Eldorado, Ontario
613-473-4212

HARRY WOOD & SONS
- ROOFING
- RENOVATIONS
- ALL CARPENTRY
- FREE ESTIMATES

20 YEARS EXPERIENCE LOCALLY
HIGHEST QUALITY WORKMANSHIP
473-0611 473-4568

MADOC CO-OP
Authorized STIHL Dealer
Chainsaws, Trimmers, Parts & Service to ALL Makes
MADOC 613-473-4227
or TWEED 613-478-3138
CO-OP

SHARON LOVE
Sharon helps her clients to plan their financial goals & find comfortable ways to achieve them, creating a financially independent future.
Investors Group
INVESTORS GROUP FINANCIAL SERVICES INC.
20 Queen Victoria St., Madoc – Bus. (613) 473-2824

This Small Space Can Carry A BIG MESSAGE!

Professional Hearing Instrument Specialist at
MARMORA MEDICAL CENTER
Hearing Tests
Hearing Aid Service
For Appointment Call 472-6131

They made sure you were happy before we gave them this award.

Mark W. Hutchins
President and
Chief Executive Officer
Ford of Canada

Great service deserves recognition. That's why we're proud to present this year's winners of our most prestigious honour: The Chairman's Award.

These Ford and Lincoln Mercury dealers, along with the people they work with, have strived to find better ways to serve you and it has been a source of inspiration for the company and our dealer network.

The Chairman's Award

We know that they are deserving of this award and the recognition that comes with it. You see, we also take great care in listening to our customers.

Ford

Ford Motor Company of Canada, Limited

APOLLO FAMILY RESTAURANT

Pizza & Halibut Fish & Chips

APOLLO SUPER SPECIAL

20 pieces of CHICKEN
Large Family FRIES
Large COLE SLAW

ONLY $19.95

Offer expires May 15th

HOURS: Mon.-Thurs. 11 a.m. - 11 p.m.
Fri. & Sat. 11 a.m. - 12 midnight & Sun. 11 a.m. - 10 p.m.
172 Durham St. S., MADOC
473-1414

ON VIDEO MAY 19!

Only Disney Could Bring *The Jungle Book* To Life!

"A Rousing Family Adventure!"
- Family Life

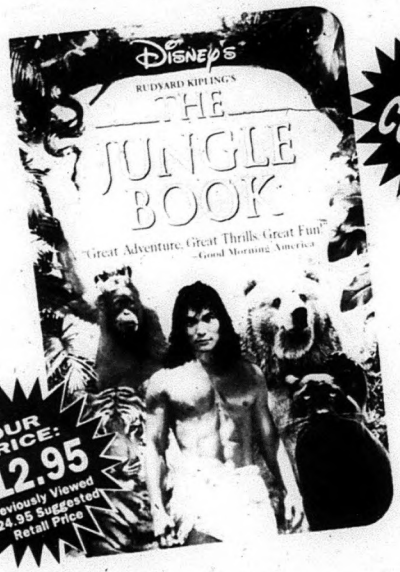

30 COPIES

OUR PRICE: $12.95
Previously Viewed $24.95 Suggested Retail Price

Starring Your Favourite Characters From Disney's Classic, *The Jungle Book*!

SOUNDTRACK ALBUM AVAILABLE ON CDs AND CASSETTES.
© Buena Vista Pictures Distribution, Inc.
Walt Disney HOME VIDEO

FIRST CHOICE VIDEO

"The Little Super Store"
79 Durham St. S., Madoc 473-5523
OPEN 9:00 a.m. - 10:00 p.m., 7 Days A Week
DON'T FORGET: RETURN TIME ISN'T UNTIL 6:00 P.M.!

Letter to the Editor

Continued from page 6

in to such a demand. He needed to look after his family, even at the risk of his own life.

Sometimes my father had gone out in the evening, dressed up like an old woman. He then, went to the farms for food for our family. I remember him coming home with apples in his underwear.

One sunny morning my father wanted to see some daylight, after being under the floor for weeks. After my mother went around the block to check if it was safe for him to come out, he spent some time in the backyard.

Not long after, the house was encircled by German soldiers...father tried to flee...but to no avail. He was dragged away and we did not see him for a long time, neither did we know where he was taken to. I was standing in the backyard with my wooden shoes on, when this happened and I cried. "No, not my daddy, don't take my father! Of course, no soldier would pay attention to a little girl's cry.

Months later, my father escaped and returned home, wounded starved and sick. For us, he was beyond recognition and it took him a long time to recuperate. He was a man with an iron will, who's dictionary did not have the word "cannot". He had already survived a broken neck, blindness, and lung perforation through an accident, he was going to survive again. He died at the age of 87, in November 1993. My father had invented several things in the field of electric technology, regarding television, amplifying sound, convertor, etc.

Really, my mother was brave too, she never cried in front of her children during those War years, even after the Germans took my father away. She had to look after us all by her self for many months and I have never seen her upset or crying. But I am sure that she unloaded herself when we were all in bed. We went early to bed, because there was no electricity, so no lights at night. We slept with three children in a double bed, of course that kept us warmer. Sometimes my older sister or my only brother sneaked up to the attic in the dark, to steal an apple or a handfull of dried green peas. We always seemed to be so hungry.

The winter of 1944-45 was a severe and cold winter, when many Dutch people died of starvation and exposure. Also in our family there was lack of everything. My mother told me later that she prayed to the Lord and said, "Lord if you don't provide, there is nothing else for us than to die". Not long after the Canadian soldiers did liberate us and big containers of food were dropped in the fields close by. My sisters waved with their bedsheets out the attic window to the low flying allied aircrafts. Their noise was a welcome one, **it brought life.** No need to say what the Canadian Remembrance Day means to me, seen from the other side of the coin.

My first contact with a chocolate bar was when the Canadian soldiers marched past our house and my sister told me to run over to them and ask for one. They were on their way to a swimming pool, for their morning exercise. Their song was loud and clear, "It is a long way to Tipperary", their tread was fast and I had a hard time keeping up with them. I grabbed the hand of one of the soldiers and I only said, "chocolate", not even knowing what it meant. He immediately stuck his hand in his pocket and handed me this flat bar called chocolate. What an experience for a little girl. Of course we could not understand English and for a long time I thought that the song "It is a long way to Tipperary" meant "It is a long way to freedom", at least that was my own interpretation.

May 5, 1945 was the big day of Liberation and when Queen Wilhemina spoke to her people via the radio, not too many had a radio to listen to her, because the Germans had confiscated most of them. My father a genius and inventor in the electro-technical field. We had a home-made radio and we had to take turns on the treadle sewing machine to generate electricity, so we could hear the Queen's speech. The radio was set up by the upstairs open windows and hundreds of people were standing outside listening, as I can remember. We were free at last.

Trudy Veerman
Madoc, Ontario

MADOC SPORT & BAIT Esso

Hunting & Fishing Licences Available
~ Live Bait & Tackle ~

SHIMANO ROD & REEL COMBO $39.99

During the Month of May:
WORMS - **$1.00**/doz.
166 St. Lawrence St. E., Madoc
473-2481

MADOC MANOR
"A Private Retirement Residence"

- Staff ON DUTY 24 hrs.
- Fresh home cooked meals.
- Our rates are STILL from $29.95 per day.
- Walking distance to downtown Madoc.
- We are a FULL SERVICE Retirement Residence, family owned & operated with over 13 years Senior Care.

"NOT EVERYONE NEEDS A NURSING HOME!"
613-473-4209
Madoc, Ontario

QUEENSBORO RECREATION CENTRE, Queensboro, Ont.

PANCAKE BREAKFAST

- Pancakes • Sausage
- Bacon • Eggs
- Homefries • Coffee • Juice
- Local Maple Syrup

SUNDAY, MAY 7, 1995
Serving from 9:00 a.m.

Adults $5.00 Children $3.00

REAL ESTATE
NRS NATIONAL REAL ESTATE SERVICE
NRS KERRWOOD REALTY LTD. REALTOR
53 Matthew St., MARMORA Hwy. 7 East
Serving Madoc & District
BOB HAWLEY, Sales Rep.
472-1677 (24 hrs.) or 473-1047 (res.)

FIRE ~ LIFE ~ AUTO
COMMERCIAL ~ FARM
Monthly Payment Plans Available
Livingstone/Whitley
Insurance Brokers Ltd.
84 Durham St., Madoc
613-473-4414

Madoc The Review

DOUG HUNTER
FORD MERCURY SALES LTD.
FORD MERCURY LINCOLN
Russell St. N., Madoc, Ont.
613-473-4236

RE/MAX
RE/MAX Empire Realty Ltd.
Madoc ~ 613-473-4225
Tweed ~ 613-478-2030

Vol. 118 No. 18 Tuesday, May 9, 1995 Canadian Publications Mail Product Agreement No. 428760 Includes GST 50¢

The Madoc Garden Club along with the Environmental Sciences class from Centre Hastings Secondary School began work on the heritage garden on Russell Street last Wednesday. The garden club hope to create a garden that the whole community can enjoy.

Garden Club start heritage garden

by Jeff Wilson

The Madoc Garden Club has embarked on creating a heritage garden in the village for the enjoyment of the whole community.

In an effort to create the community feel, the Garden Club has received assistance from the Bill Mitchell's Environmental Sciences class from Centre Hastings Secondary School.

The Garden Club along with the students began preparing the garden last week. The garden, which is located on Russell Street, will include perennial and shrub beds, terraced rock gardens, and surrounding gravel pathways.

Now that the garden is under way, Garden Club members are looking for heritage plants. Heritage plants are considered any plant that has been growing in the area as of 1950. As well as being a heritage plant, the club is interested in plants that require very little care.

The list of plants that meet both these two criteria include: lilacs, daylilies, narcissus, old roses, sweet autumn clematis, irises, flowering crab apple, bridal-wreath spirea, mock-orange, pagoda dogwood, violets, serviceberry, burning-bush, hydrangea, bottle gentian, peonies, lilies, ferns, columbines, trillium, hepatica, hollyhocks, bishop's weed, chives, sage, lavender, poppies, juniper, balsam, white birch, dutchman's breeches, pachsandra, aconitum, jack-in-the-pulpit, jacob's ladder, dogtooth violet, just to name a few.

With Mother's Day coming up, members of the Garden Club have suggested families could either donate a cutting from their mother's favorite plant or make a donation to have the garden club purchase their mother's favorite plant.

After the garden is planted the Garden Club plans to label all the plants, listing the donor, as well as a history of the plant in the area.

Madoc Men's Chorus take first at Festival

The Madoc Men's Chorus took first place in their division at the Stirling Festival of Sacred Praise last week, this was just the lift they needed as they busily rehearse for their concert at 7:30 p.m. on Friday, May 12 in Trinity United Church.

The guys promise a good evening, as they sing a selection of Sacred and popular music as well as introducing their invited guest soloists. The really fun part will be when the audience struts their stuff and joins in with the choir, singing some Golden Oldies.

Why not come along and sing along with us? Tickets are available at Stickwood's Dry Goods, Wilson's of Madoc and Naylor Insurance, as well as at the door on the evening.

If you need any more information, please contact Brian Sexton at 473-5296.

See Page 7 for Fun Fair story and photo

Education Week

CHSS students presented with information on drugs and alcohol

by Jeff Wilson

Students at Centre Hastings Secondary School were presented with some valuable information which they can base their future decisions on when it comes to drugs and alcohol.

The two-hour presentation included photos of two fatal accidents involving former students of the school, which evoked a lot of emotion from students, some of whom were related and others, who were friends of the accident victims. The slide presentation was given by Dr. Andy Quinn, who is a local coroner. Along with the slide presentations of deaths involving alcohol and drugs, a member of the Kingston Drug Enforcement Branch, Kingston was on hand to discuss the various drugs available and what they look like, and a member of the Canine Unit was present to give a demonstration on how dogs sniff out drugs.

Madoc OPP Sr. Constable Bill Haggerty, who organized the event, told students they would be asked to evaluate the presentation. Prior to the event, Haggerty said he was made aware of a student survey which listed a discussion on drugs and alcohol as the number one and two interests of the students.

Dr. Quinn presented a number of cases where death resulted when drugs and alcohol were involved. A number of the slides included very graphic scenes of the victims involved including a charred body that was unrecognizable. Quinn ended his presentation with slides showing the two accident scenes involving former students Shawn Hunt, Clayton Curl and Shawn Lautenbach. He said he had the blessings of families of the victims to show and discuss the two incidents. Quinn told the students that investigations into the two accidents showed alcohol was a factor in both.

Continued on page 3

OPP Const. Glen Perry and his dog Dillion from the District 9 Canine Unit in Belleville demonstrate a search for drugs, during a "Healthy Choices" presentation at the school last Tuesday. Perry was one of three guest speakers for the two-hour session.

Madoc The Review

JOSEPH CEMBAL, President
JEFF WILSON, Editor
SHERRY SANDERS, Adv. Consultant
PAULINE HARRIS, Office
PAT LAWRENCE, Accounting
LYNDA OBODIAK, Class.

MADOC REVIEW OFFICE: 74 Durham St. S., Madoc K0K 2K0
Phone 613-473-4476 or 613-473-2546
OFFICE HOURS: 9:00 - 5:00 Wed., Thurs., Fri., CLOSED Mon. & Tues.
MARMORA HEAD OFFICE ~ 613-472-2431, Fax 613-472-5026

SUBSCRIPTION RATES: $40.00 per year payable in advance, plus 7% G.S.T. anywhere in Canada. $75.00 per year plus 7% G.S.T. in advance in the U.S.A. and any other country. Both old and new addresses should be given when a change of address is requested.

All property, including copyright in layout and composition of news, photographs and advertisements produced by employees of The Madoc Review shall be vested in and be the property of the newspaper. None of the aforementioned items or any part thereof may be reproduced without the prior written consent of the publisher.

All "Letters to the Editor" published by Cembal Publications must be signed by the author with address and phone number. All opinions expressed in the letters are that of the author and not necessarily that of Cembal Publications or its staff.

Published every Tuesday by
Cembal Publications (1981) Ltd.
HEAD OFFICE: 3 McGill Street, P.O. Box 250, Marmora, Ontario K0K 2M0
Phone (613) 472-2431 ~ Fax (613) 472-5026

Two golfers sink hole-in-ones

Last week was the week for hole-in-ones, as two local golfers accomplished the feat in the span of two days.

Last Tuesday, Darrell Short of Madoc was playing the Poplars Golf Course in Stoco, with his girlfriend when he stroked a hole-in-one on the 137-yard, par 3, 7th hole. Short used a nine iron to make the shot. He told the course operators he screamed so loud he thought everybody on the course would have heard him.

On Thursday, Roy McCormick, of Doug Hunter Ford in Madoc, was playing the Oak Hills course in Stirling when he got his hole-in-one on the 6th hole on the red course. McCormick said he used his "sweetheart" 7 wood to make the shot on the 195 yard, par 3 hole. He said he has played golf for 30 years and that was his first hole-in-one. Doug Hunter witnessed the ball go in the hole. Unlike Short, McCormick said he didn't get too excited about his accomplishment.

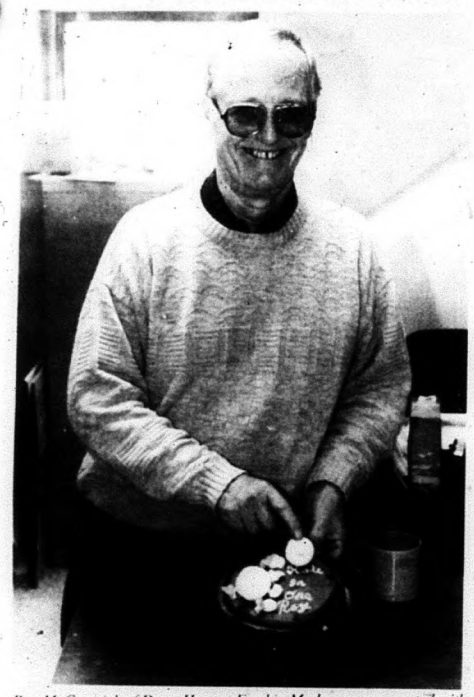

Roy McCormick of Doug Hunter Ford in Madoc was presented with a cake by his co-workers last Thursday morning after he sunk his first ever hole-in-one on the 6th hole at Oaks Hills Golf Course in Stirling.

Dates to Remember

May 10 - Madoc Community Policing Committee Meeting, at the Resource Centre, 8 p.m., everyone welcome.

Variety Night

Madoc Township Public School held a Variety Night last Thursday at the school. (Above photo) This performance of "There's A Hole In My Bucket" was performed by Lindsay Rollins (right) and Maryanne Barry (left).

Historical Notes

The Madoc Mercury of April 15, 1871 reviews the state of the village as of that date. Here is a copy of that account.

Our Village Population

Failing to see any immediate prospect of the projected railway being commenced; or of the separation of the North from the South Riding, and the erection of the Village of Madoc into the new County Seat, the last new notion of doing something or other to increase the importance and prosperity of the place is - incorporation. We have recently heard this subject mooted on various occasions by sundry individuals, who advocated the idea of incorporation for several different reasons. We told them that however desirable the change might be, it was impracticable at present, for one simple reason, the lack of sufficient population. This view was dissented from, the general opinion being that there was the requisite number of inhabitants, namely, 750.

But as the law now stands, the area of a newly incorporated village at the start, is limited to 500 acres. That being the case - unless we could include in the desired village municipality only a very narrow strip of land on each of the roads leading north and south, and east and west, from what now constitutes the village - we should fall far short of the number required by law to entitle us to ask for incorporation. For, by recent careful enumeration of the populations, by families from Kirk's Mill on the north; and from St. Peter's Church on the west; to the Methodist Episcopal Church on the east, and extending the distance a little beyond each of the last named, we find that the total population within that area is not quite 550.

So that in point of fact the population is scarcely greater, if at all, now than it was a dozen years ago; and far less than it was during the Gold excitement; at which period, incorporation might easily have been accomplished.

Considering the large attendance of children at the Village schools - both boys and girls - this standstill result will at first surprise a good many of our readers. If, however, the number of families and young men who have left Madoc during the last few years is taken into account, the actual state of the case is easily enough understood.

In connection with this matter; it was suggested to us to see what number of our subscribers had left the village. We have accordingly looked over the list, and find that - quite independently of the temporary subscribers who were residents during the Gold excitement - just 50 of those who might be reckoned old settlers have removed from the village or its vicinity to other parts - and most of them had families more or less numerous. To this number must be added some who have died, and of course many others who were not subscribers. So that it may safely be said, that of old inhabitants of Madoc, as many as would amount to fully half the present populations, have within the last six years, gone away to settle elsewhere.

While it is clear, then, why the population has not increased, it is not to the inferred that village is in a decaying condition. A stone Church, the Masonic Hall, and many new houses have been built of late years; and though some stores have been closed, others have been opened in their stead, and larger stocks of goods, of a better description than formerly are now kept on hand. This is a pretty good proof that the merchants are doing a larger business, and that the farmers of the Township are in a better pecuniary position than they were a few years ago.

FOR YOUR CONVENIENCE
all Classifieds and Classified Display ads may be paid for with Mastercard & Visa

Candidates square off in Peterborough. See pg. 1a

CHURCHES

MADOC WESLEYAN & FREE METHODIST
137 Elgin St., P.O. Box 446
613-473-2451
Pastor: Rev. W. Gerald Donnell
SUNDAY: 10:00 a.m. Sunday School; 11:00 a.m. Worship Service
MONDAY: 1:00 p.m. Ladies' Study at Laura Smith's
WEDNESDAY: 6:30 p.m. Club House (for kids); 7:00 p.m. Midweek Prayer & Bible Study
THURSDAY: 7:00 p.m. Choir Practice
FRIDAY: 6:30 p.m. Youth
Everyone Welcome

ST. PETER'S PRESBYTERIAN CHURCH, MADOC
Rev. George Beale ~ 613-473-2091
Sunday Service 11:00 a.m.
Sunday School during Service
You are invited to Attend

UNITED CHURCH OF CANADA
Rev. Byron Woolcock
613-473-0707
Bethesda ~ 9:30 a.m.
Trinity ~ 11:00 a.m.
Worship - Sermon & Classes
Everyone Welcome
1833-1995

ANGLICAN CHURCH OF CANADA
Rev. Brian Webber 613-473-4217
St. Bartholomew, Bannockburn 9:15 a.m.
St. John the Baptist, Madoc 11:00 a.m.
Sunday School & Nursery During Service
Everyone Welcome

MADOC PENTECOSTAL CHURCH
32 Wellington St., Madoc
Pastor Craig Head ~ 613-473-5280
SUNDAY
10:00 a.m. Sunday School
11:00 a.m. Morning Worship (Nursery & Children Church Provided)
7:00 p.m. Evening Praise & Worship
WEDNESDAY
7:30 p.m. Adult Bible Study
THURSDAY
7:00 p.m. Youth Bible Study 81 Wellington Street
"A Place To Belong"

IVANHOE STANDARD CHURCH
Pastor - Rev. Raymond Martin
613-473-2403
9:30 a.m. Sunday School
11:00 & 7:00 p.m. Sunday Worship
Thurs. 7:30 p.m. Bible Study
Exciting Youth Meetings Every Two Weeks
You are Welcome Here!

Spring Concert 1995

The Centre Hastings Secondary School Music Department presented Spring Concert 1995 last Thursday night at the school. The event includes performances by the Junior Concert Band (above), Senior Concert Band, Vocal Ensemble and the Jazz Band.

Heart of Hastings Hospice providing palliative care

The Heart of Hastings Hospice serves persons with life-threatening cancer and their families by providing supportive care by our trained and dedicated volunteers. It is a family centred program designed to enhance quality of life near or at its end. There is no charge for our services. Our volunteers provide emotional, spiritual and practical support to enable families to care for their family member at home for as long as they are able. We also provide ongoing support to aid families in coping with the death and bereavement.

Our volunteers undergo an eight week training program, with bi-monthly educational and support meetings there after.

If you know of a person/family that could benefit from the service of our organization, we encourage you to contact The Heart of Hastings Hospice by telephone. We have an answering telephone for your convenience 478-1884 and for families outside our calling area 1-800-345-7814.

The boundaries we serve are elastic, but we cover approximately, Madoc, Marmora, Tweed and surrounding rural areas, also after the June training session is complete we will serve the Stirling area.

The Heart of Hastings Hospice is a non profit organization and is very thankful for the support we receive from each community.

During the past year hospice volunteers have given just over 700 hours of support.

Information session on Irlen Syndrome to be held

An information session on Irlen Syndrome will be held on Wednesday, May 10, at the Madoc Kiwanis Centre, beginning at 8 p.m.

Irlen Syndrome is visual perception disability that makes reading difficult.

If you answer yes to any of these questions Irlen Syndrome may be affecting you: Does reading make you tired? Do you prefer to read in dim light? Do you remember what you have read?

Irlen colored filters provide a new and unique opportunity for children and adults who have difficulty with reading.

Refreshments will be served during the evening.

For further information contact Nancy Nielsen, a certified Irlen screener, at 473-0558.

CHSS students

Continued from page 1

"Smitty", a Detective Constable from the Kingston Drug Enforcement Branch discussed the top three illegal drugs of choice, which include marijuana, hash hish and hash oil. He also touched on the hallucinogenic drug, LSD.

He talked of one bust that involved hash and the drug dealers were "cutting" the drug with rabbit droppings and transmission fluid.

"Smitty" also mentioned that if people think drugs are prepared in a clean environment they should have seen the toilet that drug dealers used to mix their drugs. He added it wasn't exactly a clean toilet.

Also on the drug discussion list were steroids, which "Smitty" said he is running into more and more, including Russian army soldiers' steriods that were supposed to be taken during times of war.

He ended his presentation by advising the students to take some deep thought before they made their choice whether or not to experiment drugs.

OPP Constable Glen Perry from the District 9 Canine Unit in Belleville brought along his dog Dillion and gave the students a demonstration of a drug search. Perry had placed two stashes of drugs in the gymnasium and Dillion was able to locate both. Perry told the students he places a yellow collar on Dillion when he wants him to search for drugs. Dillion is a multi-purpose dog and has also been trained to search for people. Perry said that dogs are so valuable because their sense of smell is 1,000 times stronger than humans.

Pageant Winner

Emma Taylor was crowned the Regional Winner of the Sunburst Canada Beauty Pageant, in the Peewee Division (4 to 6 years). The pageant was held in Belleville last Saturday. Emma now will go on to compete in the National Annual Finals in Toronto on June 29, 30 and 31.

Boutique Shoppe Ladies Wear
MOTHER'S DAY SPECIALS
25% OFF
Selected Spring Styles
53 St. Lawrence Street East, Madoc
613-473-0950

FREE!
WHILE THEY LAST!
Beautiful Norway Spruce Plug Seedling
with ANY $12.00 food order at
MADOC DAIRY RESTAURANT & TAKE-OUT
beginning Wednesday, May 10th.
SPECIALS THIS WEEKEND
15 Pieces Chicken - $14.69
Fish & Chips - $3.99
MADOC DAIRY RESTAURANT & TAKE OUT
Hwy. 62 N., Madoc 613-473-2963

MADOC SPORT & BAIT Esso
Hunting & Fishing Licences Available
~ Live Bait & Tackle ~
SHIMANO ROD & REEL COMBO $39.99
During the Month of May:
WORMS - $1.00/doz.
166 St. Lawrence St. E., Madoc
473-2461

FOR YOUR CONVENIENCE all Classifieds and Classified Display ads may be paid for with Mastercard & Visa

CUSTOMER APPRECIATION SALE!

COME CELEBRATING OUR 6th MONTH ANNIVERSARY
Come celebrate our 6 MONTH ANNIVERSARY with us on Thursday, May 11, Friday, May 12, and Saturday, May 13
Pop a Balloon and SAVE 5% to 50% off your total purchase
Several name brand fashions to choose from Sizes from Newborn to Youth XL
Discount includes reg. priced items only
Tumbleweed Connection
IGA PLAZA MADOC
Kids Casuals for Casual Kids
I.G.A. Plaza Madoc, Ont.
Bring the Kids for a FREE Hot Dog & Pop on Saturday, May 13, 1995 from 12 noon to 2 p.m.
(613) 473-1210

Tell Your Mother How Much You Care ...With Flowers!

Mother's Day Week
May 8-14, 1995

THE AFS "FLOWERS FOR MOM" BOUQUET™

GREYHOUND

afs

AUDREY'S FLOWERS

45 St. Lawrence St. E., Madoc 613-473-2887

CELEBRATE WITH US!!

DISCOUNT CARPET MART 15th ANNIVERSARY 1980 1995

—15 Years of Top Values
—15 Years of Personal Service
—15 Years of Professional Installations

To Say "Thank You"

15% DISCOUNT ON INSTOCK CARPETS & VINYL

IS OUR GIFT TO YOU!!
DROP BY TODAY!

This Ad MUST be Presented

Discount Carpet mart
164 East Moira St.
BELLEVILLE
613-966-9120
If you don't buy Discount, you're paying too much!

DOWN THE LANES

Bowled at Madoc Lanes

Once again Mike Newland beats Charlie (3-pin) Wannamaker, this time by 18 pins!

April 28 - May 4

Monday Night Mixed:
Ladies High Singles - Beryl Austin, 274; Wanda Jones, 251; Bonnie Rollins, 247.

Ladies High Triples - Bonnie Rollins, 636; Beryl Austin, 633; Wanda Jones, 612.

Mens High Singles - Bill Fournier, 365; Bill Lazenby, 262; Andy Rollins, 261.

Mens High Triples - Bill Fournier, 838; Bill Lazenby, 672; Bill Gordon, 642.

Tuesday Night Mixed:
Ladies High Singles - Patti Lancaster, 305; Cindy Wannamaker, 234; Pam Foley, 223.

Ladies High Triples - Cindy Wannamaker, 609; Patti Lancaster, 602; Pam Foley, 585.

Mens High Singles - Cindy Wannamaker, 609; Golden Wannamaker, 261; Jason Empey, 260.

Mens High Triples - Tom Edwards, 735; Golden Wannamaker, 728; Mathew Wannamaker, 669. Note: Mike Newland, 622; Charlie Wannamaker, 64.

Thursday Afternoon Seniors:
Ladies High Singles - Shirley Donly, 257; Dot Clark, 174; Joy Pinke, 165.

Ladies High Triples - Shirley Donly, 621; Dot Clark, 475; Joy Pinke, 418.

Mens High Singles - Bill Clark, 271; Bill Fournier, 229; Don Forestell, 218.

Mens High Triples - Bill Clark, 647; Bill Fournier, 592; Roy Moorcroft, 524.

Thursday Night Mixes:
Ladies High Singles - Wanda Jones, 341; Brenda Dufresne, 244; Carrion Curl, 236.

Ladies High Triples - Wanda Jones, 821; Brenda Dufresne, 637; Carol Holland, 538.

Mens High Singles - Don Holland, 242; Garry Poirier, 241; Maurice LaPorte, 208.

Mens High Triples - Don Holland, 631; Garry Poirier, 581; Maurice LaPorte, 548.

Friday Night Mixed Play:
High Singles - Steve Robinson, 274; Ron Davidson, 272; Cindy Wannamaker, 255.

High Four - Tom Edwards, 885; Cindy Wannamaker, 879; Ron Davidson, 857.

YBC
Smurfs - Robert Palmer, 160 - 405.

Peewees - Michelle Moore, 129 - 324; Andrew Mullett, 118 - 303; Krista Robinson, 113 - 292.

Bantam - Girls - Amanda Devolin, 145 - 362; Kayla Foley, 139 - 389; Tonya Robinson, 134; Sarah Palmer, 352. Boys - Jeremy Howes, 124 - 363; Dan Mullett, 100 - 274.

Juniors - Girls - Lizzy Morley, 135 - 336; Leeann Crawford, 119 - 368. Boys - Adam Tebworth, 199 - 535; Brett Rowland, 198 - 504; Robbie Dent, 188 - 495.

Seniors - Katie Bradley, 157 - 434.

SANDY'S BAIT & TACKLE

Hwy. 62, 4th Conc. of Huntingdon
East to 1st house, watch for signs
OPEN ALL DAY AND NIGHT, FRIDAY, MAY 12

~ Minnows
~ Worms
~ Leaches
~ Lures
~ Supplies
~ Rods ~ Reels
~ etc.

SPECIAL WORMS
Only $1.00/dozen
613-395-3933

Happy Mother's Day
Sunday, May 14

LUNCHEON SPECIAL
Stir Fry Beef, Chicken or Shrimp $7.95

DINNER SPECIAL
Prime Rib Roast Beef Dinner, includes Salad, Coffee or Tea $9.95

Full Menu Available at All Times. Reservations Appreciated.

LLBO ACE Pizza & Dining Room
4 Corners, Madoc 473-5235

More than meets the eye.

Did you know 38% of Canadians over the age of 16 years cannot read well at all? It's shocking. Thanks to you, Superior Propane's 1994 Fill for Literacy campaign raised $56,000 in donations for local literacy initiatives.

And you're invited to make this year's Fill for literacy an even greater success. To start things off come to your local Superior Propane branch's "BREAKFAST SPECIAL" IN SUPPORT OF LITERACY, SATURDAY, MAY 13 to SATURDAY, MAY 20, 1995, 8 a.m. - 1 p.m.

Enjoy pancakes, sausages, milk, juice & coffee. There's entertainment, exciting demonstrations and more for the whole family!

It's a great way to help fight illiteracy. And all the proceeds will go to local literacy foundations.

So join us and give your support. Hope to see you there!

$1

FILL FOR LITERACY

Simply bring this coupon along with your barbecue tank to your local participating Superior Propane location. For every coupon we receive, we'll donate one dollar to a local literacy foundation. Valid from Saturday, May 13 to Saturday, May 20, 1995.

Valid only on 20 lb. tanks. Not redeemable for cash.

SUPERIOR PROPANE INC.
R.R. #2, Hwy. 2, W. of Belleville
613-962-9151, Fax 613-962-8170

Superior Propane's

Tank & Tummy Day

HELP US SUPPORT THE QUINTE LITERACY GROUP

Saturday, May 13, 1995

BREAKFAST SPECIAL:
Pancakes, Sausages, Milk/Juice & Coffee

Adults $3.00 Kids $2.00

Bake Table & Book Sale!

PROPANE SPECIALS:

20 lb. Refills **$7.00**

Tank Disposal **$2.00**

Refurbished & Filled 20 lb. BBQ Tank **$20.00**

QUINTE LITERACY GROUP

Promotes Literacy in the Quinte area. We offer the following **FREE** Programs:

~ **One-to-One Tutoring**
- Small group classes
- ESL classes

~ **Family Reading Projects**
- Preschool Programs

~ **Women's Learning Project**

If you would like to volunteer or are looking for help, please call.

WIN 1 of 5 CERTIFICATES for GREENLEY'S BOOK STORE

Name: _____
Address: _____
Phone #: _____

Deposit entry form May 13, 1995 at the Quinte Literacy Booth at Superior Propane.

ALL Proceeds go to QUINTE LITERACY!

COME ONE, COME ALL!

Hwy. #2, West of Belleville

COUNTY OF HASTINGS

TENDER CALL

Sealed tenders, on the forms supplied, and clearly marked as to content, will be received by the Purchasing Agent until **10:00 a.m., on TUESDAY, MAY 16, 1995,** for the following projects related to the County Administration Building renovations and addition.

CONTRACT A15-95 - Painting
CONTRACT A16-95 - Flooring
CONTRACT A17-95 - Storm Sewer Re-Route
CONTRACT A18-95 - Concrete Curbs
CONTRACT A19-95 - Concrete Sidewalks/Ramps/Islands
CONTRACT A20-95 - Landscaping
CONTRACT A21-95 - Millwork/Cabinetwork
CONTRACT A22-95 - Door/Hardware Installation

Tender specifications and drawings may be obtained from the office of the County Engineer for a $25.00 non-refundable fee, payable to "Treasurer County of Hastings".

Drawings are also available for viewing at the Quinte Construction Association.

Lowest or any tender not necessarily accepted.

Garry Jewell, P.Eng.
County Engineer
Tel. No. (613) 966-6718
James R. Duffin
Purchasing Agent
County of Hastings
235 Pinnacle Street
Belleville, Ontario
K8N 3A9

This project is funded through the Canada/Ontario Infrastructure Works Program

JobsOntario Canada

Husqvarna
FOREST & GARDEN
Great Saws... Great Sales...
Great Service... Only At
WARKWORTH SMALL ENGINES
Across from the Mill Pond in Warkworth
(705) 924-3490

HAVELOCK
RENT ALL
7:30-5:30 Mon. - Fri.
7:00-8:00 Evgs.
8:00-5:00 Sat.
705-778-7888

Midweek

This section runs in all eight of the following newspapers with 100% household coverage in their areas for a circulation of over 26,000.

Stirling The News-Argus | Havelock The Citizen | Campbellford The Courier | Marmora The Herald
Norwood The Register | Madoc The Review | Hastings The Star | Land O' Lakes The Sun

INSURANCE
NEWMAN, OLIVER & McCARTEN
Insurance Brokers Ltd.
35 Front St. N., Campbellford
705-653-1940

POINTS
"THE TRAFFIC TICKET SPECIALISTS"
TRAFFIC TICKET? NEED ADVICE?
Call to book your FREE Consultation
Peterborough 705-745-4559
Lindsay 705-878-0937
PAUL CLARKE, Agent

YOUR LOCAL REAL ESTATE AND CLASSIFIED MARKETPLACE

Election '95...

Tories, Liberal attack NDP's government restrictions

"The key here is education. It is really, really important to use the three R's."

Barb Jinkerson
Liberal.

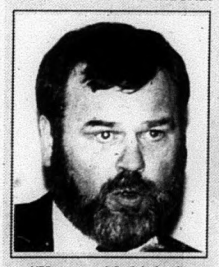

"You would think there is a magic solution with incineration. But there is no magic solution."

Elmer Buchanan, NDP

"Rural Ontario can't accept urban waste just because we happen to have land."

Harry Danford, P.C.

Next debate is May 11 at the Norwood Town Hall, 8 pm.

Candidates tackle garbage ordeal as election kicks off

By Bill Freeman

Peterborough - The "I" word (incineration) got a good work-out last week as political hopefuls tackled the always-controversial waste management issue during the first of several scheduled all-candidates meetings.

The Tuesday evening meeting at the Rockhaven was sponsored by the city and county and focused entirely on waste management, an issue that heated up again during the past year after four rural communities found themselves on a dump site short list.

The unique meeting brought together candidates from both Hastings-Peterborough and Peterborough City.

It also went some way to delineating Party thinking on how garbage should be handled -- with the Liberals and Progressive Conservatives promising to put "all options" back on the negotiating table and the NDP defending waste management legislation (Bill 143) and arguing for a more aggressive approach to recycling.

"As the process has proceeded, the requirements for selecting the landfill site has had a sliding target," said Barb Jinkerson, the Liberal candidate in Hastings-Peterborough. "The parameters seem to change and become impossible to meet."

Mrs. Jinkerson argues that landfill sites should be as "small as possible" and the Ministry of the Environment (MOEE) "user-friendly."

She says a Liberal government would lift the ban on building new municipal solid waste incinerators.

"The ban arbitrarily removes an option from being considered by municipalities under an environmental assessment," Mrs. Jinkerson told the gathering of 200 people.

"This really limits the ability of municipalities to chose the most environmentally-appropriate waste disposal option for their area."

"Municipalities must be given the opportunity to develop their own solutions to waste management issues which includes giving them the power to consider all options to landfill including incineration and transportation."

Mrs. Jinkerson also said that local recycling efforts have produced "extraordinary grassroots results.

"It proves that when we have an informed and motivated public what can take place."

She argues that changing technology "may allow landfill sites to be engineered to collect the leachate and extract hazardous chemicals then cap them with impervious clay.

"A landfill site of the future will not be the same as today," she said.

In the future, she said, trucks designed to pick up separated food waste might well be added to curbside efforts.

Mrs. Jinkerson says the Canadian Industry Packing Initiative (CIPSI) "is a good starting point for discussing the roles and responsibilities of each sector in financing the blue box program."

But she admitted that CIPSI does not address the problems municipalities face in funding their share of mandated blue box programs.

Tory hopeful Harry Danford gave the audience a taste of his Party's so-called "Common Sense Revolution" which says it will also scrap Bill 143.

"We're missing the point if we don't look at all options," Mr. Danford said

He says the "system is not working and is not likely to" because it is a "top-down" process "driven by the MOEE, lawyers and consultants."

It always breaks down on the way, he argued, and lay people are more accurate in their assessment of the process.

Mr. Danford strongly supports diversion efforts, engineered landfill sites and endorsed, rather cooly, garbage rail-hauled to willing host communities. He is against transporting waste by truck.

I recognize the problems that go with it (transportation by truck). We're just creating another problem, he said. Rail is an alternative from a pollution point-of-view.

"There are other alternatives," he noted.

Municipalities have to continue to reduce so the need for a landfill area can be dealt with by existing ones, he said adding that "you can't just divert without taking a look at the cost."

"You have to have a balance," he said. "To do that you have to look at the cost of diversion."

And while Mr. Danford says there will always be landfills, he said there should be no need for new ones.

The government has to accept responsibility to set standards to

Continued on page 3-A

Primetime News visits Hastings-Peterborough

Primetime News National Reporter Denise Harrington visited the area last week to prepare a story on the NDP's chances of recapturing Hastings-Peterborough riding.

Her interviews for the feature included a stop in Marmora at Cembal Publications to chat with Marmora Herald Editor Nancy Powers. The segment will be part of one of the nightly Primetime News shows airing this week.

Harrington was looking for insight into constituents' feelings on MPP Elmer Buchanan's performance and whether he has the opportunity to be re-elected.

Other stops for Harrington during the day-long sweep of the riding were at Hoard's Station and the Havelock IGA, where employees were locked out for 30 days.

Primetime News decided to focus on Hastings-Peterborough, which went NDP for the first time in 1990, because of the long standing PC tradition here.

Visting the area... Primetime national reporter Denise Harrington and her crew did a sweep of Hastings-Peterborough riding last Thursday.

Golf tourney will raise funds for Children's Wish Foundation

On a bright Summer day in July, what could be better then playing a round of golf, having a great meal, wining some prizes, and helping out a great cause.

Cembal Publications once again this year is sponsoring the annual Children's Wish Foundation Golf tournament.

The annual event was created to raise money for one of the more unique charitable organizations in the region. The Children's Wish Foundation raises money every year to grant critically ill children their final wish. Trips to Disneyland, shopping sprees, and visits with celebrities are some of the events this group has organized.

This year's tournament, to be held July 12th, will again be held at the Garrison Club and Curling Club.

"This is the 10th year that we have put this on," said Publisher Joe Cembal, adding, "and we are hoping for the best tournament ever."

Last year the tournament raised over $5,100 and this year organizers are hoping to top that.

The entry fee for the tournament is $75 which covers green fees, a full-course dinner, and a chance at numerous prizes. A receipt will also be issued.

There are only 108 tickets available for the tournament. Those interested should get their tickets soon, as they are sold on a "first come first served" basis. Tickets have been sold out every year since the event started.

Along with helping a great cause, you will have the opportunity to win some great prizes.

Last year's prizes included air fares, golf clubs, and gold resort vacations.

The golfer with the best score on the day walks off with the prestigious Vandale trophy. Last year's tournament winner was Kingston native Kirk Weatherdon, with a one-over-par 73.

This year there will be a special putting contest, with the winner receiving a 24K putter.

With the opportunity to have a great day of golf, in a great tournament, for a great cause, how can you go wrong?

If you are interested in participating in this year's tournament please call Joe Cembal at 1-613-472-2431.

More Abled Than Disabled

by Barbara Bruce-Pealow

Elderhostel is Ideal for Disabled

As a disabled person, I see several advantages in travelling as an Elderhostel. Elderhostel's course is designed for people 60 years or older. A catalogue of courses list them by location and topics. I generally choose by topic but always conscious of the distance from home and the means of travel required.

"Learning is half the fun" is the theme of Elderhostel. Usually courses are sponsored by colleges and universities. Often the three topics are given by professors or the other learned people. Rooms and meals may be the same as students, but we've had numerous motels setting too for Elderhostels.

How does the constant use of my wheelchair change my interest in travelling? Previous to beginning my wheelchair days in 1984, I would wish to stop at historic and craft sights to learn. Earlier I stopped at St. Jean Port Joli in Quebec (noted as the handicraft capital of the world). There, I bought several pieces of wood carving and noted new crochet ideas. In July 1991, we passed this town twice but didn't see the handicrafts either times. It required too much time and effort to see these products using the wheelchair. I need to save limited strength for my priorities.

Elderhostel Priorities

During the five-day Elderhostel's course, leaders bring their expertise, their slides, and materials to our classroom. Each day we get lectures of 1-1/4 -1-1/2 hours each. The main effort each person makes is getting to the classroom. Following lectures, there are field trips taken in the local areas. It seems most rewarding to get quality topics and explanations for the effort expended.

International Travel

Without Elderhostel, I probably wouldn't have the courage to travel internationally. On these courses, I know that I will be a week in each location. If I felt too tired to learn, I could rest in bed until able to concentrate. If I took a three-week bus tour, I wouldn't be allowed the choice of resting and catching up later. The three week international courses that Raymond and I have done in Switzerland 1986, Australia 1988, Greece, Egypt, Israel 1989. The Hubble Reunion was in Hawaii in 1991. I attended the reunion as we were able to get a 6-day Elderhostel there 10 days before the reunion began. This four days between Elderhostel and reunion gave time to do our own interests.

Elderhostel Popularity

The popularity of Elderhostel is shown by waiting lists. I feel that every college or university should be offering one. In 1989 I wrote to Loyalist College in Belleville regarding offering a course. That administration had never heard of Elderhostel, but after research offered a course in each year beginning in 1990. I had learned about Elderhostel at Trent University in 1980 on T.V. Since they hadn't offered a course since 1980, I urged them to offer it again. In 1991 they initiated several one week courses. I intend to try to initiate an Elderhostel course in Northumberland.

Costs

Elderhostel seems the best travel bargain. In six days the cost is approximately $360. wk. or $60. per day. Today where can a traveller get accommodation, excellent meals and enrichment for this cost? Some disabled people have few resources. I understand there is an Elderhostel bursary. I would be happy to help any senior disabled person to try to get a bursary to have this enrichment.

Topics

From June 23-29, my husband Raymond and I attended an Elerhostel's course at Mount Carmel in Niagara Falls. Topics included: story telling, personality development and inner healing. When we attended a course there in 1989 (different topics) Raymond said, "I cannot skip any classes as I would miss the priest's jokes." Topics provide an excellent rapport with other people. Since we come with common interests, we develop beautiful friendships with other seniors, at a time when we lose other friends through deaths.

In November, 1994, the 12 days VIA Travel from Vancouver was excellent. With a five day stop at Jasper Park Lodge, we learned the trade routes and tourism. With a two-day stop at Edmonton, we learned the fur and oil history of earlier times. Another two days at Winnipeg provided further enrichment. This time completed 51 weeks of Elderhostel.

Elderhostel friends usually comment on my initiative and courage in trying these courses. One person with such admiration sent a picture that appeared in the Canadian Elderhostel Catalogue of October, November, December, 1991. Intently I looked at the topics and locations, but never seriously at the picture of happy people. Returning to use the catalogue after a couple of months, I notice the wheelchair first and then realized the blouse pattern was mine. It appeared that an admirer thought, "If a wheelchair person can do it, almost anyone can."

(Courtesy of Aureen Richardson)

Barbara's Note: The above was written by Aureen Richardson, Warkworth, Ontario.

She wishes to share her experiences with the Elderhostel with everyone. Aureen wants everyone to know about Elderhostel and for everyone to join. Let Aureen help you to find out more about Elderhostel.

Thank you, Aureen.

Chow, see you next week.

Sports results to report? Why not give us a call at this newspaper!

PINE RIDGE GOLF & COUNTRY CLUB

Green Fee, Pay As You Play Always Welcome

- 18 championship holes; over 6,000 yards
- A challenge for all calibre of golfers
- Licensed clubhouse and dining area
- Driving range, practice putting green
- New and larger tees • New irrigation system
- Book your Tournaments, Weddings, Meetings with us
- Great Tournament Rates - $21 and $17
- Memberships available for as low as $450

MOTHER'S DAY BRUNCH

Sunday, May 14th
10:00 a.m. to 2:00 p.m.
Reservations Preferred

"ALL MOTHERS GOLF FREE"

Pine Ridge Golf & Country Club
Dick Burgis, General Manager
Hwy. 30, 12 kms. North of Hwy. 401
Warkworth, Ont. K0K 3K0
Telephone: 705-924-2687
Toll Free: 1-800-465-3040

DARE ~ TO ~ COMPARE

Before You Put Your Hard Earned $$ Out!

HONDA
Come ride with us.

4 stroke motor vs 2 stroke
Shaft driven vs chains
Auto clutch & gears vs belt
The best electrics in the business
Maintenance free for years
Double the resale value after 4years
Overnight parts availability
After sales & service from a 25 year old shop with factory trained mechanics

HONDA FOREMAN 400

SO RIDE AT THE FRONT OF THE PACK!!
Not the rear ... 'cause your bike smells badly!'

DUNFORD'S
Of Havelock...Since 1970
Hwy. 30 S. 705-778-3767 or 705-778-7888
OPEN: Mon. - Fri. 8 a.m. - 5:30 p.m., 7-8 p.m.; Sat. 9 a.m. - 1 p.m.

Give Mom Your Best.

Mother's Day is Sunday, May 14.

Show your love with fresh flowers in an elegant Teleflora keepsake. To send these lovely gifts anywhere, call or visit our shop.

Crystal Lace Bouquet
TF-M530

Crystal Clock Bouquet
TF-T531

Silver Basket Bouquet
TF-B532

Parker Florists Limited
Teleflora
80 Colborne St., Norwood
In Canada/U.S.A., call Toll Free
705-639-2323
1-800-463-6092

Local supporters feted by Cubs and Scouts

by: Frank Laws

Northbrook: Over 100 enthusiastic friends and relatives attended the Annual 1st. Land O' Lakes Beavers, Cubs and Scouts Awards evening on April 26th at the Lions Hall in Northbrook.

Special guests included Shirley Shouldice, President of the district and Carl Pitman, Regional Commissioner, who reminded the audience of the considerable contribution in time and effort made by the Volunteer Leaders of this group. Those leaders include Mike Meeks and Andrea Lauper of Beavers, R.J. Vermeulen, Marion Buchanan and Sue Lauper of Cubs along with Jim Shiner, and Rob Nowell of Scouts.

A number of entertaining skits were performed by the boys, most of them as a send-off for R.J. "Puck" Vermeulen who will be attending the Scout World Jamboree in Holland in August.

While the Beavers, Cubs and Scouts, including a number of Girl Guides, earned some well deserved plaudits, not to mention badges, ribbons and medallions, local supporters were also acknowledged. These local business people who never say "no" when asked for assistance included Glen and Jean Watson, Doug and Jane Muston and Bob and Marg Glecoff who were presented with certificates of appreciation. Special certificates were presented to Mary Stinson and Sandy Wickware for their unique assistance. Engraved plaques were given to Jim Schurman, Rudolph Haenni, Joy Nowell and the Lions Club accepted by Dave Wellman for their special hands-on contributions.

On the lighter side, a rather large milk shake was given to Scout Luke Kellar. Apparently Luke's pledges for the planting of "Trees for Canada" could not be ignored and Scouter Jim Shiner concocted a monumental milk shake, which had to be consumed that evening. Luke did it and this lends some credibility to the rumour that Jim is considering a new occupation (who said malt shops were passe).

The attendance at this Awards evening certainly confirmed the commitment of a dedicated and proud community in the support of Scouts Canada. Nevertheless, those present were reminded that quite aside from local business people and those hands-on volunteers, parents must continue to offer a helping hand if the Scouting Movement is to grow and flourish.

Candidates

Continued from page 1-A

protect the environment and all alternatives must be considered," Mr. Danford said.

He said municipalities should be able to use "the best solution that meets their demands."

"It (government) should set standards to be met, look at all the alternatives and leave decisions to the people."

Garbage, he said, should stay above ground.

Elmer Buchanan, the incumbent MPP and Minister of Agriculture, Food and Rural Affairs, said that calls to repeal Bill 143 have a "certain populist ring to some of you."

Mr. Buchanan argued strongly that putting rail-haul back on the table puts communities like Marmora, with its abandoned mine, in jeopardy.

While Kirkland Lake has said it is prepared to accept Metro's trash, "let's not forget it is cheaper to put it in southern Ontario," Mr. Buchanan said.

"That's what you're putting back on the table."

The garbage producing regions have to take responsibility for their own waste, Mr. Buchanan said.

He also said incineration is seen by some as the "magical solution."

"You would think there is a magic solution with incineration. I appreciate that desire to find that solution," he said. "But there is no magical solution."

Incinerators are dangerous, expensive and still require landfills, he said.

"Where do you get $50 million to build (an incinerator) and half-a-million a year to run it?" he asked. "You will have a $50 million white elephant on your hands and who is going to pay for it?"

"What is it you want to burn that you can't recycle?...What are you going to feed it."

Mr. Buchanan pointed to advances made in recycling and creating new products -- even in the lifespan of the City/County's Waste Management Steering Committee (WMSC).

Along with aggressive recycling, composting, working closely with business to create new technologies and products, he also believes that mining existing landfill sites is an option.

"There are opportunities to be gained...because of new technologies."

"The existing process can be refined," Mr. Buchanan said. "We need some modifications, obviously. Changes can be made without shelving the process."

"Clearly diversion is the solution. If you do enough it you may not need a new site for a number of years," he said.

"We have to put the pressure back on the people producing it and that folks, is you and I."

REMEMBER...
All classifieds MUST be in by 4:00 p.m. on Fridays!

BROKEN WINDSHIELD?
SAVE up to $110. value
WE PAY YOUR DEDUCTIBLE Up to $50.00 INTERPROVINCIAL AUTO GLASS
PLUS Interior Car Clean Up from
PLUS $20.00 GIFT CERTIFICATE from Pizza Hut
PLUS 5 MOVIE RENTALS from MADJAK VIDEO
• Guaranteed Highest Quality Glass
• Lifetime Guarantee on Workmanship
• Free Pick Up and Delivery
• In shop work only, based on insurance price (On Windshield Replacement ONLY)
OFFER EXPIRES MAY 31/95
WE HANDLE THE PAPERWORK & CALL YOUR INSURANCE COMPANY
INTERPROVINCIAL AUTO GLASS
103 Cannifton Rd., Belleville 613-962-3660

ELECTION PROCLAMATION

Of which all persons are asked to take notice and to govern themselves accordingly. In obedience to Her Majesty's writs of election, directed by me to the Returning Officer in each electoral district, for the purpose of electing persons to represent the voters in the Legislative Assembly of Ontario, public notice is hereby given of the following in each electoral district.

CAN YOU VOTE?

Those persons who on Election Day are 18 years of age or older, are Canadian citizens, and have resided in Ontario for the 6 months preceding Election Day are eligible to vote. To vote, their names must be on the NEW LIST of VOTERS or on CERTIFICATES TO VOTE issued by the Electoral District Returning Officer. In rural areas, they may be vouched for on Election Day.

Door to door enumeration begins May 11th, 1995.

OFFICIAL NOMINATION OF CANDIDATES CLOSES

in the Returning Office of each Electoral District
Thursday, May 25th, 2 p.m.

ADDITIONS TO THE NEW LIST OF VOTERS

must be made before
8 p.m. of Wednesday, June 7th

Eligible voters missed during the Enumeration who wish to make sure of their vote must visit their Electoral District Returning Office to obtain a Certificate to Vote.

Monday to Saturday inclusive
10 a.m. to 8 p.m. beginning May 18th

ADVANCE POLLS

Voting Hours 11 a.m. until 8 p.m.

THURSDAY, SATURDAY, MONDAY
June 1st, 3rd and 5th

at locations chosen for ease of access, or at the Office of the Electoral District Returning Officer from **Saturday, May 27th to Tuesday, June 6th,** Sundays excluded.

Advance Poll locations will be advertised at a later date.

ELECTION DAY

Thursday
JUNE 8th, 1995
Voting Hours 9 a.m. until 8 p.m.

In the Electoral Districts of Kenora and Rainy River
Voting Hours 8 a.m. until 7 p.m.

The phone numbers for Electoral District Returning Offices are available from Directory Assistance. If you require information specific to your Electoral District, ask for *"Elections Ontario"* and then the Electoral District by name.

FOR GENERAL ELECTION INFORMATION, CALL:
TORONTO AREA 416-754-VOTE (8683)
OUTSIDE TORONTO 1-800-668-2727

If you have friends or relatives who have difficulty reading, please make them aware of the information in this notice.

GOD SAVE THE QUEEN
Given under my hand, at Toronto, Ontario
Warren R. Bailie, CHIEF ELECTION OFFICER

Published by the Office of
the Chief Election Officer of Ontario

Elections Ontario
A non-partisan Agency of the Legislative Assembly
KEEPING YOU INFORMED

P/36

REAL ESTATE...

NRS NRS NRS NRS NRS NRS NRS

NATIONAL REAL ESTATE SERVICE
NRS KERRWOOD REALTY LTD. REALTOR
MARMORA OFFICE HWY. 7, 32 MATHEW ST.

MARY PROVOST, Sales Representative
Res. 613-472-6180: Bus. 613-472-1677
TOLL FREE 1-800-291-6180

13 ACRES HOBBY FARM - $59,900!
With just $2,995- down and monthly payments of approx. $472. low, low taxes of $819. Home features 3 bedrooms, unfinished 2nd storey, enclosed porch, located on quiet lane off Cty. Rd. #11. Call Mary to view this property! If you have 50-200 ac. of hunting land to sell, call me today!

NRS NRS NRS NRS NRS NRS NRS

RE/MAX eastern realty inc.

ALL LISTINGS MLS

11 Front St. N., CAMPBELLFORD 705-653-2080

JOHN BOYLE
Sales Representative
705-653-5008

VALERIE PALMATEER
Sales Representative
705-653-3750

THORNTON WATERS
Associate Broker
705-653-2521

CAROL THOMSON
Associate Broker
705-653-2916

"Above The Crowd"
Sales for April... 19 Transactions and $2,886,000 Re/Max Volume
Call US for action!

PAT LEE
Sales Representative
705-653-4363

JIM RIX
Sales Representative
705-653-1875

JANE CATON
Sales Representative
705-653-1126

HANK WILLIS
Associate Broker
705-653-3929

37 NAPIER ST., C'FORD
Vendor moving & motivated, perfect family home - 4 bdrms., 2 full baths, gas heat, c/air, 1-1/2 car gar., super lot, convenient location. Now only **$119,500**. Not a drive buy! Call JOHN.

POINT OF VIEW!
Trentview Estates at Hastings. Immac. 6 yr. old raised bung. Southerly exposed, att. gar., walkout to private rear deck, full unfinished bsmt. MLS. Call JOHN.

LOCATION! LOCATION!
Loaded w/character, overlooking Trent River at Hastings, hardwood & pine floors thru-out, spac. country kit., covered front & side verandahs. Step into your dream. **$71,500.** MLS. Call JOHN.

IMMACULATE WATERFRONT PROPERTY!
3 bdrms., 1-1/2 baths, oil heat, privacy fenced, fruit trees, large garden, det. 2 car gar./workshop, 90' clean shoreline. MLS. Call JOHN.

SHOWS TO PERFECTION!
Immac. 5 yr. old elevated bungalow, 4 bdrms., 2 full baths, bright & spacious. Neutral decor. Asking **$116,900.** MLS. Call JOHN.

UPDATES + LOT SIZE = VALUE
Huge sprawling yard. This lovely 3 bdrm. w/firpl. in town has newer hi-eff. oil furn., hot water heater, 3 pce. ensuite & more. Call for your viewing. **$134,900.** MLS. Call VALERIE.

HUGE HAPPY HOME $139,900.
Water view & access, main flr. family rm. & laundry, living rm. w/woodstove, lower level rec. rm. w/woodstove, pressure treated deck surrounds pool. MLS. Call VALERIE.

NOW A CHURCH - LOADS OF POTENTIAL
Riverside setting in Campbellford, solid updated building w/gas furnace, full fin. bsmt. w/walkout, 2 washrms., kit. & gallery. MLS. Call THORNTON.

IT'S RIGHT FOR RETIREES!
Best location in Campbellford, adjacent to a park - beside the Trent. 2 baths, workshop & cold room, large master & a fully fin. bsmt. Call THORNTON before it's sold. MLS.

GREAT FAMILY HOME - $154,900.
4 bdrms., firepl. in living rm., spacious kitchen w/hardwood flr., mn. flr. family rm., inground pool & much more. Located on private 3 acre lot at edge of Town. MLS. Call JANE.

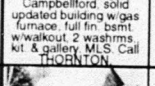

WATERFRONT HOME - $159,900.
3 bdrm. Viceroy design home, stone firepl. in living rm., eat-in kit., 5 patio doors, full bsmt., 125' frontage on Trent River on 1 acre lot. MLS. Call JANE.

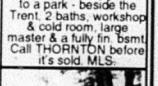

10 ACRE BUILDING SITE $35,000.
Located at Trent River. Rolling partly treed land. View of river. Public boat launch 2 minutes away. MLS. Call JANE.

REAL ESTATE...

HOMELIFE • HOMELIFE • HOMELIFE

HOME LIFE 8000 REALTY LTD.

BILL WOODROW
Sales Rep.
613-472-0440 - 613-472-8211

1-800-565-9379

BARGAIN HUNTERS? LOOK NO FURTHER!

WATERFRONT - Crowe Hill Estates (Crowe Lake)
1. Modular plus 30'x100' lot. **$22,900.**
2. FURNISHED Modular plus 60'x100' lot. **$28,500.**

MARMORA - COMMERCIAL - POWER OF SALE
2 bdrm. apt. **PLUS** 3 bdrm. apt. **PLUS** storefront! Was rented $1,350./mo. total. Reduced to **ONLY $59,900. WOW!!**

RESIDENTIAL
Almost new 3 bedroom bungalow + guest cottage. Reduced to **$86,900.**

POWER OF SALE
3 bedroom bungalow in town. **ONLY $45,900.**

BUILDING LOT
2 acre building lot. A steal at **$9,500.!**

CALL BILL WOODROW!

CALL TO LIST
Located on Hwy. 7
(The Best Location In Town)
YOUR Buyer will be here
Call DIANNE RAY, Sales Rep.
613-472-0440
613-472-3028
1-800-565-9379

HOME LIFE 8000 REALTY LTD.

CROWE LAKE - Million dollar view, beautiful bung. w/hardwood flr., new kit., new windows, boat house, maintenance free, in mint shape, gardens. M819

CROWE RIVER - Beautiful 3 bdrm. home, sunken living rm., oak kit., 2-4pce baths, fin. rec room, fireplace, large deck, double car gar. M814

COMMERCIAL P.O.S - Formerly "Lady's Restaurant" Hwy. 7, 3 bdrm. house attached, restaurant area & tanks in ground. Ready for pumps. M816

3 BEDROOM - 1-1/2 storey home. M772. Only **$49,900**

WATERFRONT - 3 bdrm., 6 months old, Viceroy style, well treed property with an excellent view. M817

FARM - 84 acres, large barn, 4 bdrm. home, 1-1/2 storey, double car garage with sauna. M821

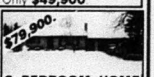

3 BEDROOM HOME with full fin. bsmt., att. dble. garage, above ground pool. Close to Crowe Lake. M773.

LOAN $

MORTGAGES
DEBT CONSOLIDATION RENEWALS & CONSTRUCTION

Marbelle Financial Services Inc.

199 Front Street, Century Place, Belleville
OFF: 613-966-6568 RES: 613-968-3010

GARRY BLOWER

WATERFRONT OR RETIREMENT HOME

3 yr. old 3 bdrm., 1200 sq.ft. Viceroy home, cathedral ceilings. European style kitchen, laundry room. All on one level. Built to R2000 standards. The house sits on a high private lot, 250' waterfront by 1100' deep, total of 5 acres with a terrific view. Located 1 mi. N. of Marmora on Crowe River with boating and fishing on Crowe Lake. 30 min. from Belleville. Just off Hwy. #7. Asking $113,000. Try an offer! 613-472-2667

ALF LAUESEN REAL ESTATE LTD.

214 Front St. N., Campbellford
705-653-1350

SPECIAL HOME SITE. Wooded acreage. Paved road frontage. Stream. Secluded setting. Consider **$24,000.**

BRICK HOME with 3 bedrooms, restyled interior. Open concept living room, dining room, kitchen. Fenced yard. Easy to care for home. Only **$82,500.**

NO STEPS. Good quality, good value for this cosy 3 bedroom bungalow, with family living room, eat-in kitchen, 4 pce. bath. Central heat. Level grassed lot. Consider **$79,000.**

CHALET STYLE bungalow. Evergreen setting. Like new, rustic pine siding, permanent roof, vaulted ceiling, 2 fireplaces, central air, 2 baths, 3 bedrooms. Open concept living, dining, huge sunset view windows, lovely kitchen. Finished walk-out basement. Spacious decks for outdoor enjoyment. 3 car garage/workshop. Paved drive. Big dish T.V. Only **$129,500.**

Town of Campbellford

The Corporation of the Town of Campbellford

FORM 7

SALE OF LAND BY PUBLIC TENDER

MUNICIPAL TAX SALES ACT, 1984

The **CORPORATION OF THE TOWN OF CAMPBELLFORD**

Take Notice that tenders are invited for the purchase of the land(s) described below and will be received until 3:00 p.m. local time on Friday, June 2, 1995 at 36 Front Street South. The tenders will then be opened in public on the same day at Municipal Building, Campbellford, Ontario.

Description of Land(s):	**Minimum Tender Amount $** (set out the cancellation price as of the first day of advertising):
12A, 12 & 14 Front Street S., Campbellford. Part of Block Z, West Side of Front St., Plan 112, Town of Campbellford 030 04700 0000	**$19,604.79**

Tenders must be submitted in the prescribed form and must be accompanied by a deposit in the form of a money order or of a bank draft or cheque certified by a bank, trust corporation or Province of Ontario Savings Office payable to the municipality or board and representing at least 20 per cent of the tender amount.

The municipality makes no representation regarding the title to or any other matters relating to the land to be sold. Responsibility for ascertaining these matters rests with the potential purchasers.

This sale is governed by the *Municipal Sales Tax Act* and the Municipal Sales Tax Rules made under that Act. The successful purchaser will be required to pay the amount tendered plus accumulated taxes and relevant land transfer tax.

For further information regarding this sale and a copy of the prescribed form of tender, contact:
Narine St. Pierre, Tax Collector;
Town of Campbellford; 36 Front Street S.,
P.O. Box 1056, Campbellford, Ontario, K0L 1L0.

Meet The Candidate

Hastings-Peterborough Liberal candidate Barb Jinkerson held a brunch at the Stirling Roadhouse last Sunday, in an effort to get to know the residents of the area. A number of area residents showed up for a delicious and talk a little provincial politics.

More lottery winners

Marmora Lions Club Lottery winners for April were as follows:

$50 winners - Kevin Nobes, of Springbrook; Rosie, of Marmora; Wanda Davis & Joe Mumby, of Marmora; R. Linton, of Marmora; Theresa Anne Davidson, of Wilberforce; Bryce Mitchell, of Picton; Gary Martin, of Madoc; Dan Robson & Neil McConkey, of Marmora, (won twice); Pam Spooner, of Havelock; Mayra Toner, of Tweed; Isabelle Gelineau, Newmarket; John Langlois, of Peterborough; J. Conway, of Marmora; Wayne & Tracy Breau, of Belleville; Jim Green, of Springbrook; Shelly Drummond, of Marmora; Judith Baron, of Toronto; Ed Wickman Sr. & Iois Wickman, of Hastings; Bud & Charlotte Kellar, of Marysville, Brian McArthur, of Warsaw; Garfield Scott, of Lakefield and Joanne Thompson, of Marmora.

$100 winners were: Faye Stillman, of Havelock; Jean Gray, of Marmora; Brain Goodchild, of Marmora; Al French, of Marmora and Tim Forbes, of Marmora.

The end-of-the-month **$250** winner was Brian Goodchild, of Marmora.

Open up the way to everyone. Support

NATIONAL ACCESS AWARENESS WEEK

May 29 - June 4

Multiple Sclerosis

ROYAL LEPAGE

Royal LePage Real Estate Services Ltd., Broker

50 BRIDGE ST. E., CAMPBELLFORD

Rosemary K. MacLennan
Sales Representative
705-653-5053

Murray MacLennan
Sales Representative
705-653-5053

Aim Higher 705 653-3456 OFFICE

OPEN HOUSE WEEKEND

$149,900.

OPEN HOUSE
SAT., MAY 13
11 a.m.-12 noon
Hwy. 30 south from Campbellford to Meyers Island Rd., turn left & follow signs.
3 years new, 3+1 bdrm. bungalow, secluded, 1/2+ acre lot. Picture perfect.

$134,900.

OPEN HOUSE
SAT., MAY 13
12:30-1:30 p.m.
35 Parklane, Hastings. Follow signs.
Be the first to own this 3 bdrm. bungalow, sunken family room, deeded water access.

$119,000.

OPEN HOUSE
SAT., MAY 13
2-3 p.m.
160 Bridge St. W., Campbellford.
Family approved 3 bdrm., 2 storey home, family room, den, sun room, numerous renovations, detached double garage.

$145,000.

OPEN HOUSE
SAT., MAY 13
2-3 p.m.
Queen St. N., Campbellford. From lights approx. 2 kms., follow signs.
Classic ginger block, fully restored sitting on 300+ ft. of waterfront. Must be seen.

$78,900.

OPEN HOUSE
SAT., MAY 13
3:30-4:30 p.m.
70 Frank St., Campbellford.
Great central location, 3 bdrms., 1-1/2 storey, main floor laundry, new deck off renovated kitchen. Original trim.

$169,000.

OPEN HOUSE
SAT., MAY 13
3:30-4:30 p.m.
Centre St. S., to edge of Campbellford.
Executive living in a private setting. Large foyer, 3+1 bdrms., fully developed with patio doors to private deck & yards.

Bob BENNETT
REAL ESTATE LTD. - BROKER

21 Bridge Street West,
CAMPBELLFORD
705-653-1001
Members of the Peterborough Real Estate Board

OPEN HOUSE WEEKEND EXTRAVAGANZA
SAT. & SUN. MAY 13TH & 14TH

$122,000.

SATURDAY, MAY 13TH
11:00 to 1:00 p.m.
NEW FOR YOU
Brand new 3 bedroom
188 Bridge St. W., Campbellford

$97,500.

SATURDAY, MAY 13TH
11:00 to 1:00 p.m.
OPPORTUNITY KNOCKS
3+ bedrooms, finished basement
20 Canrobert St. S., Campbellford

$108,900.

SATURDAY, MAY 13TH
1:30 TO 3:30 p.m.
JUST 8 YEARS YOUNG
3 bedroom raised bungalow
233 Russet Rd., Campbellford

$109,900.

SATURDAY, MAY 13TH
1:30 to 3:30 p.m.
QUIET NEIGHBOURHOOD
4 bedrooms, 2 baths
224 Russet Rd., Campbellford

ROYAL BANK MORTGAGE SPECIALIST DEBBIE O'ROURKE will be available to answer your questions.

YOUR HOSTS:

BARRY BROWN
705-653-4592 SALES REP.

JIM WIDDOWSON
705-924-2729 SALES REP.

$87,500.

SUNDAY, MAY 14TH
11:00 to 1:00 p.m.
ROOM TO ROAM
- 3 bedrooms, 2-3/4 acres
Church Street, Campbellford

$94,000.

SUNDAY, MAY 14TH
11:00 to 1:00 p.m.
IN THE HEART OF TOWN
3 bedrooms, 2 storey brick
28 Canrobert St. N., Campbellford

$102,000.

SUNDAY, MAY 14TH
1:30 TO 3:30 p.m.
EVERYTHING IS HERE
4 bedrooms, finished basement
2 Ireton Street, Campbellford

$120,000.

SUNDAY, MAY 14TH
1:30 to 3:30 p.m.
VICTORIAN HOME
Spacious & gracious
33 Ranney St. N., Campbellford

RE/MAX eastern realty inc.

HASTINGS OFFICE
705-696-1161
SHARON CRATE, Sales Rep.

MAY BARGAINS!

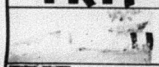

$60,000. JUST REDUCED BY $15,000. - 2 bdrm. bungalow, sun room, m.f. laundry, eat-in kit., garage, country private lot.

$79,900. TRENT RIVER VILLAGE WATERFRONT - Winterized 2 bdrm. bungalow, open concept, quest cabin & 1-1/2 car garage. Estate sale.

$94,900. CHECK OUT THIS VIEW - Sitting across the road from the river. Country style kit., new bath & laundry room, new siding, new garage, movitated vendors.

$99,900. VENDOR TRANSFERRED & JUST REDUCED - Country, very private setting, 3 bdrm. bungalow, full unfinished basement, spacious rooms, fireplace. Not a driveby.

$129,000. ESTATE SALE - HAS BEEN REDUCED AGAIN - Oak kitchen, Florida room w/propane fireplace, rec room, pool & jacuzzi, air cond., garage, lots of storage. Call for more info.

JOHN R. CONNOR
REAL ESTATE BROKER
705-653-1780
30 DOXSEE AVE. S., CAMPBELLFORD
"Members of Peterborough Real Estate Board"

PERCY REACH
Winterized cottage, level treed lot 75'x150'. Just S. of Meyersburg. 22'x12' L/R, 11'x18' D/R + 3 bdrms., 8'x22' enclosed porch, dbl. gar. Great for retirement. Now rented. Flex poss. $117,500 MLS

YEAR ROUND WATERFRONT HOME
On a 75x'210' lot on the sparkling Crowe River just 7 miles to town. Living room & deck overlooking the water. High eff. oil furn. keeps you cozy. Easy upkeep ext. $95,000. MLS.

GODOLPHIN RD.
4.8 ACRES
Pretty 4 bedroom home with gardens & fruit trees. 3 baths, attached garage. Separate workshop. $179,900. MLS

NEW LOW PRICE
This gracious brick home has a completely separate apartment, 2 car detached garage & separate workshop. It's just steps to downtown. NOW $119,900. MLS.

BRICK HOME ON 4.5 ACRE LOT
Close to Hwy. 30. Large family rm. w/firepl., 4 bdrms., 3 baths, air cond. & heat pump, full bsmt., double garage. $144,900. MLS.

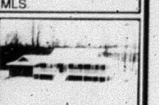

CAN'T BE DUPLICATED
8-1/2 acre lot right on the Trent River with this spectacular newer home. $239,000. MLS.

BUILDING LOT - 130'x200', edge of town, $7,500 down, mortgage at 9-1/2% (O.A.C.), 3 year term. Call for details. $19,500. MLS.

RE/MAX empire realty ltd.
76 Forsyth St., Marmora
Ontario, K0K 2M0
DAN TERRION, Sales Rep.
613-472-3535
Res. 613-472-3020

MARMORA
3 bedrooms, rec. room, attached garage, large lot, furnished.
Asking $69,900.

DANIEL (DAN) TERRION
Sales Rep. 613-472-3535
Call me TODAY to sell your property tomorrow.
MEMBER OF THE 100% CLUB

CARESSANT CARE MARMORA RETIREMENT HOME

ALL NEW - ONE LEVEL!

Affordable rates: $34.50 - $40.60 per day

Private ensuite 4 piece bath
Meals, Laundry, Housekeeping all included
Staff on Duty 24 hours per day
Planned Activites

Please call Wendy McCoy Retirement Home Manager, at 613-472-3130
Other Caressant Care Homes ~ 1-800-792-3803
Caressant Care Marmora Nursing Home & Retirement Home

Gary Alex now one of only 19 class A clubmakers in Canada

Louisville, Ky.--Campbellford's Gary Alex is now one of only 19 class A golf clubmakers in Canada affiliated with the Professional Clubmakers' Society (PCS).

This designation certifies that he has acquired thorough knowledge and advanced skill level in the art of golf club building. The non-profit Professional Clubmakers Society, headquartered in Louisville, Ky., is an independent organization dedicated to expanding the trade, promoting excellence in the craft and increasing public awareness of the art of custom clubmaking.

"I'm extremely proud and happy to be included in such an elite group," said Gary, who operates a clubmaking shop just south of Campbellford on Highway 30. He has built a loyal following of buyers since moving to the Campbellford area a few years ago from Toronto.

Alex also finished in the upper echelon of clubmakers in the realm of club refinishing at the PCS competition. A six-year veteran of the craft, Gary custom builds golf clubs from component parts--grip, shaft and either a metal or wood head to the custom specification of each individual golfer.

He uses a number of precise tools, including an electronic speed gauge to determine swing speed, to build irons and metal or wood drivers or fairway woods.

Clubmaking requires a thorough knowledge of golf and the golf swing, as well as a thorough understanding of the dynamics of golf equipment. Custom clubmaking is one of the fastest-growing segments of the burgeoning golf industry.

As part of its mission to promote and elevate the standards of custom clubmaking, the PCS introduced this class A clubmaker testing program to single out skilled craftsmen. In order to achieve this prestige designation, Alex was required to earn a mark of 80 per cent or better on a 230-question written exam, and to build golf clubs to exact specifications as directed by the PCS.

Alex is now one of only 354 class A clubmakers world-wide. The PCS offers a class A clubmaker referral program (1-800-548-6094) which supplies golfers, seeking the finest in custom-built golf clubs, with the names of those class A clubmakers in each geographical area.

The Executive Director of the PCS, Diane Ogle, says: "The PCS is very proud of its class A clubmakers," noting, "at a time when custom-built golf equipment is booming in popularity, our class A clubmakers will be the ones who golfers depend on for top quality products, handcrafted to the highest standard."

For more information on custom clubmaking, Gary Alex can be contacted at (705) 653-5812 (his shop) or at Pine Ridge Golf Club at (705) 924-2687.

Gary Alex. . ".Happy to be included in such an elite group." He earned his certificate with a mark of over 80 per cent on a 230-question written exam in Louisville, Ky.

Support
NATIONAL ACCESS AWARENESS WEEK
May 29 - June 4
Multiple Sclerosis

OPEN MEETING
at the
Bancroft Fish & Game Club
Friday May 12, 1995
7;00 P.M.
Guest Speaker:
CHRIS HODGSON
Ontario P.C. Critic
for the M.N.R.

COME & VOICE YOUR VIEWS & CONCERNS!

Meeting hosted by:
HARRY DANFORD
P.C. Candidate
for Hastings-Peterborough

HARRY DANFORD

Ontario PC
Authorized by the C.F.O. for the Harry Danford Campaign

NOW RENTING IN CAMPBELLFORD!
2 and 3 Bedroom Townhouses
MARKET RENTS AVAILABLE
RENT-GEARED-TO-INCOME AVAILABLE

- Close to Schools, Hospital, Downtown, Day-Care Facilities
- On-site main delivery and pick-up
- On-site laundry facilities, 2 playgrounds - Children's & Tot Lot
- Cable TV & Telephone jacks in master bedroom & living room available to each Townhouse
- Parking facilities including visitors Community Centre with kitchen facilities, handicap accessible
- Gas Heating and Hot Water Tanks
- Hook-ups available for washer, dryer and in-window air conditioner
- Complete grounds maintenance and snow removal provided at no cost

MODEL UNITS NOW OPEN FOR INSPECTION
Contact: Brian Wilson at Kinlee Terrace
(705) 653-0343 for application forms

Oakland Greens GOLF
& Country Club INC.
(705) 696-2915
- DRIVING RANGE
- BANQUETS

PAR 71

SPECIAL MIDWEEK RATE
For 18 holes of golf $14.00
PLUS $3.50 *for small bucket*
Driving Range balls
$17.50 *(tax incl.)*
Seniors ONLY. Expires May 26.
Memberships now being accepted.

JOIN US FOR
MOTHER'S DAY BRUNCH
11:00 a.m. - 2:00 p.m.

R.R. 3 Norwood, K0L 2V0
15 min. East of Peterborough, just West of Norwood, South of Hwy. #7 on Golf Course Rd.

PUBLIC NOTICE

Smitty's Appliances says "every store advertises they have the lowest prices." Smitty says, "don't fall for these gimmicks! Be honest with yourself. Go into these stores, write down the prices, then come to Smitty's and see the
WORLD'S BEST APPLIANCES!!!
KELVINATOR and WESTINGHOUSE at low, low prices. No fancy showroom, but quality and classy, sharp looking fridges, stoves, washers, dryers, freezers, dishwashers and fridges with ice and water in the door, stacking washers and dryers as well as all built-in models for new homes. WE SPECIALIZE IN APPLIANCES ONLY! If we advertise our low prices, the competition would have a fit!"
SMITTY'S -- THE LARGEST NEW AND USED APPLIANCE DEALER BETWEEN TORONTO AND MONTREAL

SMITTY'S
KING OF APPLIANCES
OPEN EVENINGS & SEVEN DAYS A WEEK
RIVER ROAD, CORBYVILLE (Just North of Corby's)
613-969-0287

The "*Enduring*" *Series*

Look into this *very affordable* series created by our best craftspeople.

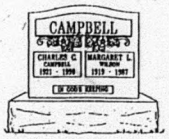

966-5154
Campbell Monument

- REPRESENTATIVES -

Belleville
966-5154
Hwy. 2, corner Wallbridge-Loyalist Rd.

In Stirling Area
Harold Linn 395-3768
In Centre Hastings
Francis Bosley 473-2740
In Warkworth
Jolliffe Funeral Home 924-2312
In Tweed
Stan Genereaux 478-2101
In Denbigh (Land O' Lakes)
Bill & Bev Snider 333-5127
Havelock/Hastings
Brett Funeral Chapel Havelock 778-2231
Hastings 696-2222
In Campbellford
Weaver Funeral Home 653-1179
In Norwood
Norwood & District Funeral Home 639-5322

QUALIFIED VOTERS

Be Sure of Your Vote

JUNE 8th, 1995

You can help make sure YOUR NAME is on the NEW LIST of VOTERS for the Ontario Provincial Election.

If you are eligible and wish to vote, it's up to you to make sure your name is on the NEW LIST of VOTERS. You must answer (or provide the information for someone else to answer) the questions the Enumerators will be asking. This will make sure your name does appear on the NEW LIST of VOTERS so that you can vote.

CAN YOU VOTE ON JUNE 8th?

These are the questions the Enumerators will ask:

(1) On Election Day will you be 18 years of age or over?

(2) On Election Day will you be a Canadian Citizen?

(3) On Election Day will you have resided in Ontario for the preceding 6 months?

(4) On Election Day will you be a resident at this address?

They should also ask if there are other eligible voters resident at your address.

WHAT YOU SHOULD KNOW ABOUT ENUMERATION

The two Enumerators who will soon be calling at your door should produce their appointment form and identify themselves and the purpose of their visit.

If you are at home, or if someone else can answer their questions, the Enumerators will complete a Form 301 for you and for any other qualified members of the household. The names of all eligible voters should then appear on the NEW LIST of VOTERS.

If they miss you on their first visit, they will be making other visits or "call backs". Please give them access in order to help make sure the NEW LIST of VOTERS is as complete as possible.

The phone numbers for Electoral District Returning Offices are available from Directory Assistance. If you require information specific to your Electoral District, ask for *"Elections Ontario"* and then the Electoral District by name.

FOR GENERAL ELECTION INFORMATION, CALL:
TORONTO AREA 416-754-VOTE (8683)
OUTSIDE TORONTO 1-800-668-2727

If you have friends or relatives who have difficulty reading, please make them aware of the information in this notice.

Published by the Office of the Chief Election Officer of Ontario
Warren R. Bailie, CHIEF ELECTION OFFICER

Elections Ontario

A non-partisan Agency of the Legislative Assembly
KEEPING YOU INFORMED

E/36

Commemorating the brave war deeds of Canadians

This spring and summer will be steeped in unforgettable memories for a lot of older citizens in Canada, the United States, Europe and other countries around the world. Flashbacks of the the pain, suffering and finally the exultation of victory will be uppermost in the minds of many as the end of the Second World War is commemorated.

Through the efforts of **Legion Branch 103, Campbellford** was one of thousands of communities to stage its own celebration of that traumatic and tragic event in history. A Victory in Europe parade was held through the downtown Saturday afternoon and the Veterans held a Remembrance Day Parade Sunday afternoon.

Canada played an important role in World War Two, and was changed irrevocably by it. The Canadian Army fought in Northwest Europe, mainland Italy, Sicily and Hong Kong, and ended the war by playing a key role in the liberation of the Netherlands.

The Royal Canadian Navy was a major player in the Allied effort to keep open the vital sea lifeline to Europe, while the Merchant Navy manned the ships that carried supplies to sustain the war effort. The Royal Canadian Air Force first defended Britain and then participated in the Allied air offensive against Nazi Germany. At home, Canada transformed itself in six years of war into the modern industrial state it is today.

In Canada, those epic moments in history has already and will again be commemorated in communities across the country, while in the Netherlands the Dutch people recently honoured Canadians as their liberators. In both countries, the official Canadian involvement was being organized by **Canada Remembers,** a small committee working under the auspices of Veterans Affairs Canada to observe Canada's contribution in the Second World War.

Special dates celebrated in Canada included **Monday, May 8th** which is the 50th anniversary of V-E Day (the day of victory in Europe). In the National Capital Region, the entire weekend was packed full of activities. On **Saturday, May 6,** there were street dances reminiscent of the celebrations that took place on the first V-E Day. On **Sunday, May 7,** there was a parade through the city, with veterans riding military vehicles. The parade ended at Lansdowne Park with an afternoon **"Tribute to Veterans,"** including displays of historical and modern military equipment and activities, culminating in an air show by the **Canadian Forces Snowbirds.**

Monday, May 8 began with a commemorative service at the National War Memorial at 11 a.m. During the ceremony, paper tulips made by Dutch children will be dropped over the Memorial. When that ended at noon, the city celebrated with communities across the country by honking car horns, ringing church bells and sounding sirens, just as in 1945.

Many Events Planned

Similar events were planned across the country, with musical events and parades being especially popular. Victoria will have a VE Day ball and parade. In Edmonton, the provincial museum of Alberta is showing an exhibit on Alberta and Albertans in the Second World War entitled **"For King and Country."**

Estevan, Sask., planned a Dutch concert and a parade. Selkirk, Man. dedicated a memorial plaque in honour of the Merchant Navy at its local museum. In Sudbury there will be a dinner to honour 1,200 local veterans. The Orchestre symphonique de Montreal played a special concert on May 8 that will be aired on CBC-FM radio.

Five cities in the Atlantic provinces will host a Don Messer Jubilee Revival musical in April and May.

In Charlottetown, there was a concert at the Confederation Centre of the Arts, featuring music of the Second World War. Dartmouth, N.S., planted a peace garden near the city's war memorial. In Newfoundland, the Avalon Community Cable Television produced a video on Newfoundland during the Second World War.

Almost every nation in Europe also planned events around the weekend of May 5-8. Canadians gravitated to the two nations with which they were most closely involved at that time--England and the Netherlands.

Prime Minister Jean Chretien represented Canada at events in these countries as well as others in France and Russia.

The main focus overseas for Canadians was in the Netherlands, where the Canadian Forces played a key role in the liberation of the Dutch people. The Dutch have never forgotten what the Canadians did for them in 1944-45 and invited all veterans to join them for this year's celebrations.

Over 13,000 veterans accepted the offer to enjoy Dutch hospitality for both local and national events. Canada was also represented by the Secretary of State for Veterans, the Hon. Lawrence MacAulay, and a **Canada Remembers** contingent of over 100 veterans from every regiment and corps that served in the Netherlands during its liberation as well as a 200-person guard of honour and band from the Canadian Forces. At one of the ceremonies on **May 7 at Apeldoorn,** paper maple leaves made by Canadian children fluttered down over the parade of veterans.

The British ceremonies centred on Hyde Park in London, with a major festival there during the weekend. Queen Elizabeth hosted world leaders at several events, including a commemorative church service at St. Paul's Cathedral Sunday. On the night of Monday, May 8, the Queen lit a bonfire at Hyde Park and immediately thereafter bonfires were lit in communities all across the United Kingdom.

Later this summer, other second World war anniversaries will be marked by ceremonies of commemoration. The war ended on August 15 with the surrender of Japan, and there will be a series of memorial events in Ottawa during the preceding weekend **(Aug. 11-13),** culminating in a ceremony at the National War Memorial on Sunday, Aug. 13.

The summer and autumn will also mark the 50th anniversary of the time when Canadian troops returned home from overseas and Canada began to resume normal peacetime activities. It also was a time when war brides arrived to start their new lives in Canada.

The Canada to which the troops returned was very different from the country that had gone to war six years before. The country had emerged from the depths of a depression to become a major industrial power and a significant player on the world stage.

MORGAN'S

DIESEL TRUCK PARTS & SERVICE INC.

RR #1, 1248 McADOO LANE
GLENBURNIE
(KINGSTON) ONTARIO, CANADA
K0H 1S0 • (613) 546-0431
1-800-267-0633 • FAX (613) 546-4206

NEW & USED TRUCK PARTS

Donaldson
Filtration & Exhaust Products

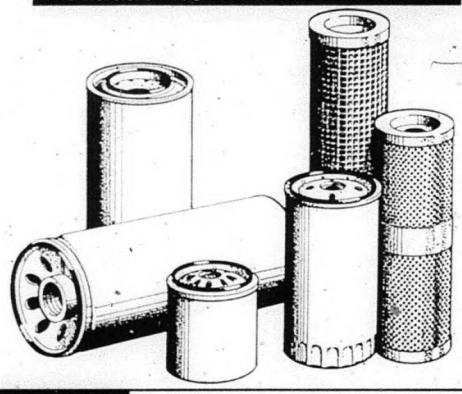

CATERPILLAR FILTERS SPIN-ON	P55-4005	Lube Filter	$13.30
	P55-5823	Fuel Filter	$9.38
CUMMINS FILTER SPIN-ON	P55-1670	Lube Filter	$12.89
	P55-0777	By-Pass Filter	$14.76
	P55-0105	Fuel Filter	$4.23
DETROIT DIESEL FILTERS SPIN-ON	P55-2100	Lube Filter	$13.65
	P55-1670	Lube Filter	$12.89
	P55-0777	By-Pass Filter	$14.76
	P55-0915	Fuel Filter	$5.85
	P55-0916	Fuel Filter	$5.85

PLUS FULL LINE OF HYDRAULIC and AIR FILTERS

LUBRICANT PRODUCTS

CLEARANCE SALE

Tellus Hydraulic Oil #32
20 Litre Pail $29.80
205 Litre Drum $280.85

Rotella T 10W30 Oil
1 Litre Jug $1.75
4 Litre Jug $6.80
20 Litre Pail $33.00
205 Litre Drum $325.95

Donax T.G. Transmission Fluid
1 Litre Jug $1.90
4 Litre Jug $7.40
205 Litre Drum $338.25

Spirax Gear Oil
80W90 - 60 Litre Keg $111.00
85W140 - 60 Litre Keg $111.00

Alvania EP2 Grease
400 G Tube $1.69
55 Kg Keg $153.45

While Supplies Last, Drum Charges Extra

BUSINESS HOURS
Mon to Fri
8:00 am to 5:00 pm
Closed Sat & Sun

CALL DOUG OR RON
1-800-267-0633 (613) 546-0431
FAX: 1-(613) 546-4206
R.R. #1 1248 McADOO LANE, GLENBURNIE (KINGSTON)
Take Division Street (Exit 617) 1/2 Mile North from Hwy 401 to McAdoo's Lane

We accept CASH, Certified Cheque

CORRECTION

We wish to draw your attention to the errors in our current "Gifts for Mom for a lot Less" flyer

Page 1: Item #3. Lounge Pad (88-0645-8). Flyer reads: Reg. 49.99, Sale 39.99, Save 10.00. Should read: Reg. 39.99. **Page 10:** Item #11. Magazine Rack (42-3392-8) is not available. No rainchecks will be issued. Keys #20 and #21 on the Knife illustration should be transposed. **Page 15:** The illustration is correct showing the Weed Eater Trimmer. The product number, description and price block are incorrect. Flyer should read: 60-2035-2, 10" Electric Trimmer, 2.0-Amp motor, regular 42.99. **Page 20:** Motomaster Lawnmower Engine Oil (28-1719-2). Flyer should read 500 mL, not 4L.

We sincerely regret any inconvenience we may have caused you.

Campbellford
65 Bridge St. E.,
Campbellford
705-653-3250

CHEVROLET

CAVALIER BEST SELLER DAYS

CAVALIER BEST BUY!
JUDGED BEST 1995 ECONOMY CAR ON THE AAA TOP TEN LIST BOTH DOMESTIC AND FOREIGN.
– AMERICAN AUTOMOBILE ASSOCIATION

CAVALIER BEST SELLER!
CHEVROLET CAVALIER, CANADA'S BEST SELLING CAR FIVE YEARS RUNNING.

CAVALIER BEST CAR!
BEST SMALL CAR 1995
– MOTORWEEK DRIVER'S CHOICE AWARD

CAVALIER BEST TIME!
THE BEST TIME TO BUY IS RIGHT NOW.
BEST VALUE – BEST CHOICE

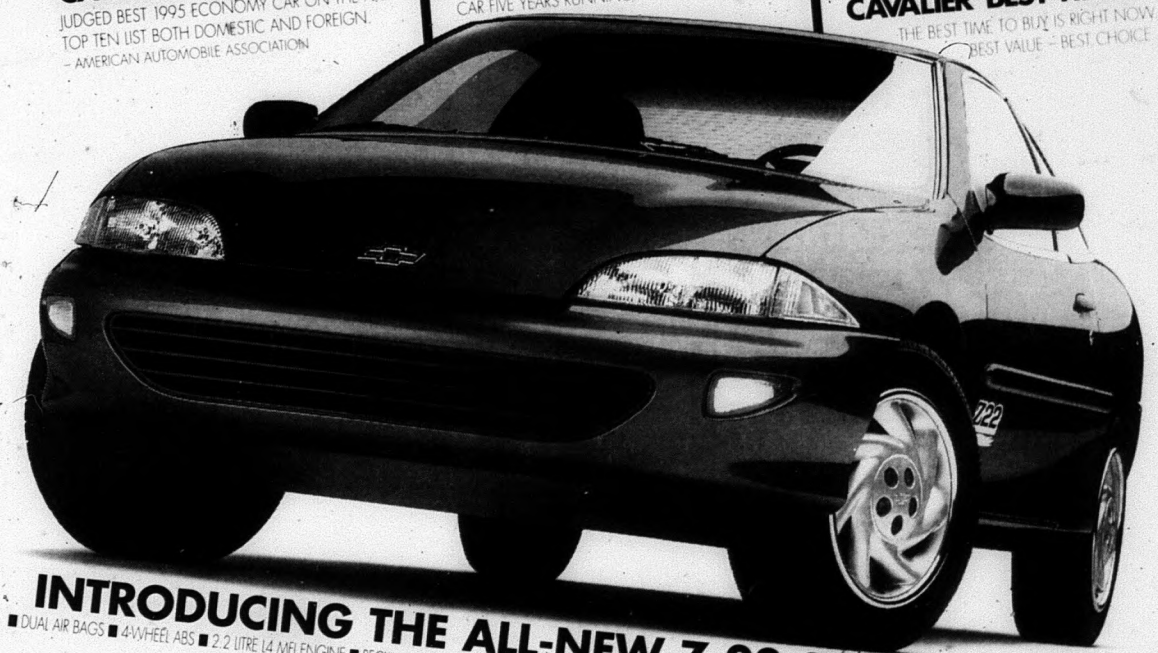

INTRODUCING THE ALL-NEW Z-22 SPORTS COUPE

■ DUAL AIR BAGS ■ 4-WHEEL ABS ■ 2.2 LITRE L4 MFI ENGINE ■ RECLINING FRONT BUCKET SEATS ■ TRUNK RELEASE ■ REAR SEAT HEAT DUCTS ■ SPORTS APPEARANCE PACKAGE ■ 15" STYLED WHEEL COVERS

PURCHASE

$12,575

PLUS FREIGHT $595

SMARTLEASE **$209** PER MONTH 36 MONTHS SMARTLEASE WITH A DOWN PAYMENT OF $1,824 OR EQUIVALENT TRADE PLUS FREIGHT $595 AND SECURITY DEPOSIT $300

ZERO DOWN PAYMENT **$286** PER MONTH 36 MONTHS SECURITY DEPOSIT $350 REQUIRED ON DELIVERY

GENUINE CHEVROLET

VALUE PRICED AT YOUR CHEVROLET STORE

THIS IS A LIMITED TIME OFFER

CHEVROLET OLDSMOBILE

YOU SHOULD KNOW THIS: Price, lease for vehicle equipped as described. Licence, insurance and taxes not included. Offer applies to 1995 new or demonstrator models. Dealer may sell or lease for less. Offers apply to qualified retail customers only. *Some mileage conditions apply. See your Dealer for conditions and details.

Our Classified Advertisements appear in all eight of our newspapers: distribution of approximately 26,525.

CLASSIFIEDS EVERYBODY'S MARKETPLACE

CLASSIFIED ADS MUST BE IN BY 4 P.M. FRIDAY

MARMORA	613-472-2431	MADOC	613-473-4476
STIRLING	613-395-3321	CAMPBELLFORD	705-653-3737
NORWOOD	705-639-5431	HAVELOCK	705-778-2071
HASTINGS	705-653-3737	TWEED	613-478-5751

CLASSIFIED RATES:

WORD ADS: 40¢ per word OR min. $7.50 for 20 words. For box number, add $5.00. Subsequent insertions 30¢ per word, min: $6.00.

CLASSIFIED DISPLAYS: $15.00 per column inch. NO ILLUSTRATIONS PERMITTED EXCEPT LOGOS! All Rates plus GST/All Classifieds Prepaid.

OUR FAX NUMBER: 613-472-5026

For the convenience of our customers you may now pay for your classified or classified display by ... CASH... CHEQUE... MASTERCARD... OR VISA!

FOR SALE

G.I.C.'s will pay

5 Years 7.60%	4 Years 7.40%
3 Years 7.40%	2 Years 7.40%
1 Year 7.125%	Short Term 7.25%

(rates subject to change without notice)

Waters Services
705-653-2528 (collect)
After Hours 705-653-2910
IGA PLAZA, Campbellford
We also provide mortgage services. Call and ask for Jim Denure.

METAL ROOFING SPRING SPECIAL
LOWEST PRICES IN TOWN! "NEW LINE" Superior Quality Residential, Commercial and Agricultural Metal. Custom cut for your building. Full selection of colours, designs and gauges. Custom Trims and accessories for every need. Friendly, Professional Advice and Service. FREE ESTIMATES. Installation Available. Ask us about our New Steel Tile Roofing System! VOLUME DISCOUNTS! WELCOMING CONTRACTORS! CALL NOW! *HAVELOCK METAL PRODUCT 4 Industrial Drive, Havelock 705-778-7935, 778-7914 Open Weekends*

EGGS - Farm fresh, available at Brain Poultry, Tweed, Ont. Mon. to Fri. 9-5, & Sat. 8 a.m. - 11 a.m. Closed Sunday. Phone 613-478-2828. (14-1 tfn)

SURGE Water softeners. 1 bag of salt. We will install in most cases free of charge. Water purifiers and filtering systems, salt available. Moore Bros., Napanee, 613-354-5516. (14-1 tfn)

VACUUMS
REBUILT ALL MAKES
CANISTERS from $49.95
UPRIGHTS from $59.95
CANISTERS w/Powerheads from $109.95
"Built the Way Vacuums Used to Be Built"
ONE YEAR GUARANTEE
ALLAN DUNN VACUUMS
Sales ~ Service ~ All Makes
223 Brock St. at Aylmer, Peterborough
FREE Parking
705-745-6852

FIREWOOD - Maple, ash, oak, cut & split. $50. 1/2 ton load (approx. 1/2 bush cord), del. extra. Cut your own, $60. bush cord, trees already down & in the open. 705-778-7206 after 6. (01-1 tfn)

Antique vanity, $85.; modern entertainment centre, $75.; antique wrought iron twin bed, $75.; oak & glass coffee & end table set, new, $800., asking $475.; heavy duty trailer hitch & sway bars, $250.; 2 sets of wooden highboy & dressers, $195. set; 2 door refrigerator, $295.; chesterfield, excellent condition, $125. used TV aerials, rotors, boosters; much, much more.
Wanted: good used items.
162 Russell St., Madoc
613-473-1214

FOR SALE

Hello Again... NOW OPEN DAILY 8-6
THE BARN HWY. 14
Country Market

Beef Patties 4 lb.	French's Mustard 4 L	Spanish Onions each	Betty's Bread 675 g
$7.95	$4.99	59¢	69¢

"See what we got ~ Save a lot!" 5 mi. N. of Stirling, 9 mi. S. of Marmora

HERBIE'S Hubcap Centre, new & used wheel covers, truck & car accessories, 50's accessories & memorabilia, Elvis & Coca-Cola collectibles. Monday through Saturday. 1-800-461-1836, Peterborough. (41-1 tfn)

BUILT in dishwasher with energy saving options. Rent to own by phone. Only $6.25 weekly. 613-966-5323. (14-kk tfn)

CHINCHILLA RANCH
110 breeding females, 12 breeding males, 120 pelters plus many kits, 45 ft. insulated trailer, c/w propane furnace and air conditioner, circulating fan and exhaust for automatic waterers, etc., manuals, records and supplies. Ready to go - moveable.
Complete package $12,000.
Reason for sale - Health.
Phone 613-478-5382

GOOD Used appliances. Call Thompson's Refrigeration & Appliances at 613-478-3126. Also buy good used appliances, working or not. (10-1 tfn)

PAUL Holden Custom Woodworking, 400 Front St. W., Stirling. 1-800-234-0435, 613-395-1490. Kitchen cabinets, furniture, competative prices. (16-1 tfn)

BELMONT SPRINGS LTD.
"A Taste Of The Country"
TRIAL OFFER
3.18 L Bottles Spring Water OR Distilled + Water Cooler for 1 month (First time customers ONLY) $14.50
R.R. 1 Havelock (Cordova Road)
705-778-7648
1-800-263-1877

DIGITAL Self-cleaning range. Rent to own by phone. Only $6.25 weekly. 613-966-5323. (14-kk tfn)

"UNCONDITIONALLY" Guaranteed: White Pine, White Spruce, Blue Spruce, Scotch Pine, Red Pine. Locally grown, pruned annually, all trees burlapped, 3'-4', $15. each. See at house attached to Harold Cheese Factory or call 613-395-5262. (18-1 tfn)

Need A 2-Way Radio?
New or Used, Call Us!
T.A.S. 613-969-1616 1-800-267-0250

FIREWOOD
Cut, Split & Delivered
$140. a bush cord OR four for $500.
Cut your own
$60 a bush cord OR $100 bush cord cut & split. You pick up.
PLUS G.S.T.
Call Keith 705-653-4645

FOR SALE

CHESTERFIELDS And mattresses 1/2 price! Eastern Furniture, 22 Front St., Stirling (613-395-1568), 314 Front St., Belleville (613-968-8109). (17-1-10)

SPACIOUS 3 Bedroom home, large living and dining room, eat-in kitchen, 2-3 pc. bathrooms, full basement, 2 car garage, cental vac., satellite dish. $127,000. Phone 613-336-9128. (17-1-2)

SATELLITE T.V.

Satellite & Antenna Service
Call NOW for FREE On-Site Demo
SATELLITE SERVICES
162 Russell St. N., Madoc
9-5: 613-473-1214
6-9: 613-473-0621

WATERBED - Queen size, complete with mattress, heater, walnut stain shelf headboard, bumper pads. Needs assembly. $150. Call 613-472-0568, anytime. (18-1-1)

GM 350, 2 Barrel, very strong motor, can hear run, $350.; GM 400 small block, also very strong motor, $750. 613-478-3139, ask for Charlie. (18-1-1)

"THE DIRT EXTERMINATOR"
WALT'S MOBILE PRESSURE WASHING
Window Cleaning & Yard Work
Complete exterior pressure cleaning of: siding, decks, eavestroughs, walkways, mobile homes, boats, travel trailers, school buses, tractor trailers, swimming pools.
For information, call Walt Lowery,
613-472-3073

18" DIGITAL Satellite system. Rent to own by phone. Only $18.50 weekly. 613-966-5323. (14-kk tfn)

CEDAR Posts and poles. Lumber for docks, decks, wagon racks, etc., tongue and groove and V-joint pine, siding and miscellaneous or cut special order. Always best to call ahead. Vernie Davis, Marlbank. 613-478-2297. (18-1-tfn)

ROTO-Tiller, MTD 5 h.p. with reverse. Very good condition. $250. firm. 705-924-2381. (18-1-1)

Trent Pools & Spas
Inground and Above Ground Pools
Sales & Service
79 Dufferin Ave., Trenton
613-392-7498

MITSUBISHI 27" Stereo television with picture in picture. Rent to own by phone. Only $6.25 weekly. 613-966-5323 (14-kk tfn)

VEHICLES

WANTED - Scrap vehicles. Top prices paid. We pick up. Call Hopkins Auto Parts 1992. 613-473-1275, 1-800-355-1646, 613-962-6456. (13-2 tfn)

1985 MUSTANG LX, gray, new tires, new brakes, good exhaust, needs body work. $500. o.b.o. 705-778-3321, call anytime. (18-2-1)

1986 PLYMOUTH Caravelle, excellent condition. $2,500. firm. Call Jason, 613-473-4643. (18-2-tfn)

1985 BUICK LeSabre, custom, power brakes, steering & windows. Well maintained, new tires, certifiable, $1,200. or best offer. 613-472-5406. (18-2-1)

MORTGAGES

MORTGAGE PLUS
Specializing in MORTGAGES & LOANS
FREE Consultation ~ NO Broker Fee Program
Please call: 905-372-4567
253 Division Street, Cobourg
Ken Fletcher ~ Mary Zinkie
Amortization Schedules Available

ATTENTION Homeowners! Need $$$$? We can help. Institutional & private funds available, even if you have less than perfect credit. Mortgages & Loans. Chase Financial, 1-613-384-1301. (17-33-5)

RECREATIONAL

Woodcrest
TRAILER SALES
RV PARTS ~ SERVICE
ACCESSORIES
613-336-8466
~ Park Models ~ Travel Trailers ~ Fold Downs ~ Awnings ~ Screen Rooms ~ Add-A-Rooms ~ Good Choice of New and Used! Buy Where You Camp and Vacation!
HWY. 41 NORTH OF HWY. 7 IN NORTHBROOK
Small Town Dealer ~ Small Town Prices

FOR Rent - 2 & 3 bedroom cottages & seasonal trailer sites available now. Fishing, swimming on Big Gull Lake. 613-336-2342. (18-34-tfn)

FARM

PAINTING - Barns, roofs, sides, trim. Screwnailing, waterblasting, sandblasting. All types protective coatings. 25 years experience. Free estimates. Randy Lockwood, 613-394-3131, Trenton. (14-3-tfn)

GOOD Quality hay, square bales, no rain, for cows or horses; boat, 23 ft. Thundercraft, excellent condition. 705-778-3370. (14-3-6)

EXCELLENT Pasture available for 25 head, Madoc. Phone 613-473-0552 or 416-783-1634. (17-3-3)

NEW Chain harrows, farm wagons, Zero grazers, steel flat racks & big bale racks. Paul Burns, Tamworth, 613-379-2921. (17-3-5)

CHAROLAIS - 6 Open poli Charolais heifers and poll Charolais bulls, also Simmental bulls sired by top A.I. Red Angus and Fleckvieh sires. Free delivery. Garry Kelly, Marmora. 613-472-5535. (18-3-1)

Custom Poultry Processing
~ Chickens ~ Ducks
~ Geese ~ Turkeys
GOVERNMENT INSPECTED, AIR CHILLED
COLE'S MEATS
R.R. 7 Brighton, Ont.
613-475-1881

FARM

FOR Your lawn or garden! Top soil or rotted manure, large or small quantity. Lumber cedar, oak and cherry. 613-472-5535. (18-3-1)

FARM - 30 Holstein Open Heifers, selling Vet Checked, Kingston Stockyards, Tues., May 16 at 7:30 p.m. 613-548-8218, Murray Jackson, residence 613-354-6713.

PROPERTY

MARMORA Area - 5 acres, nicely wooded. Excellent building site. Price $16,900., down $900. Phone 905-623-7510. (17-4-5)

95 ACRES - Marmora area. Road frontage, hydro. Price $39,900., down $900. Phone 905-623-7510. (16-4-6)

PETS

Stephen's Pets
SPECIAL!
Snoodles $229.00
159A Dundas St. East, Trenton 613-394-5055

WE Have homes available in our "no-kill" shelter system for puppies & kittens. Animal Rescue. Toll free 1-800-363-8088. (18-6-tfn)

YARD SALES

REFRIGERATOR/Freezer, 15.4 cu.ft. w/energy saver feature. Rent to own by phone. Only $6.25 weekly. 613-966-5323. (14-kk tfn)

HAVE Your yard sale at Campbellford Flea Market! Giant yard sale, May 20 & 21. $10. for two days outside. 705-653-1554. (18-7-1)

MARMORA, May 13; Hwy. #7 & Booster Park Road. Turn left at mailboxes, follow along Lake. Watch for signs. Quality items. (18-7-1)

MOVING Sale - antiques, furniture, etc. Friday, May 12th; 9 a.m. to 8 p.m. (Neale) Asphodel 4th Line, south 1/2 mile from Hwy. #7. (18-7-1)

SAT. May 13th, 9 to 2, Bay Meadows off Preneveaux Rd. Toys, miscellaneous household items, etc. (18-7-1)

NORWOOD Lioness Club's annual yard sales, Sat. May 20th. Listings can be left at Home Hardware or call Marg Clarke, 705-639-5656 evenings before May 15th. Lioness will be holding a Barbeque on United Church lawn starting at 7:30 a.m. (17-7-2)

GIANT Garage/Yard Sale, Saturday, May 13th., 9 a.m. - Noon. Stoney Point Trailer Park, 3 kms., west of Hastings on front Street. Windows, doors, lamps, dishes, books, many unusual items.

WANTED

FIBREGLASS Canoe, any condition; Little Tykes toys; air compressor, one H.P. or bigger; 14' aluminum boat & ski-boose. 613-967-6674. (17-8-5)

CLEANING Person required for Saturday mornings during the summer at local resort. Call 705-696-2670. (17-8-2)

JUKE Boxes & pinball machines. Cash paid. Also, other coin operated machines. 705-653-1554. (18-8-1)

BOATS, Trailers, cars, trucks, etc. for Park & Sell at Campbellford Flea Market. Call Larry, 705-653-1554. (18-8-1)

THREE Bridge players in Stirling Area. Available at least once a week. Phone Sandy, 613-398-6558. (18-8-1)

WANTED - VCRs and answering machines for parts. Call 613-395-5262. (18-8-tfn)

WESTINGHOUSE 5 Program dryer. Rent to own by phone. Only $6.25 weekly. 613-966-5323. (14-kk tfn)

Our Classified Advertisements appear in all eight of our newspapers: distribution of approximately 20,525.

CLASSIFIEDS EVERYBODY'S MARKETPLACE

FOR RENT

HAVELOCK - Modern 2 bedroom apt. above store. Sunporch, storage unit, fridge/stove, plenty of parking. $550 + utilities/month, available immediately. 705-778-2894, call anytime. (14-9-tfn)

CLOYNE - 2 Bedroom apt., upstairs, heat & hydro, fridge & stove incl. $500 per month. 613-336-9559. (18-9-4)

APARTMENTS For rent in Marmora, Stirling and Warkworth. 2 and 3 bedrooms. Call 905-725-1019. (17-9-2)

SPACIOUS 2 Bedroom house with River access, Hwy. #45 Hastings. Available immediately. $600. monthly, plus hydro. First & last references. 1-416-653-0521 or 1-905-683-2462. (17-9-3)

MARMORA - Small main floor 1 bedroom apartment with ensuite bathroom. Suit mature or retired single or couple. Private entrance. $375./month plus utilities. Pet considered. 613-472-3225. (17-9-4)

MADOC - 2 Bedroom apartment. Suitable for adult couple or single person. Private entrance. Reasonable. References required. Phone 613-473-2838. (17-9-2)

1 BEDROOM, Main floor apartment, approx. 2 mi. from Marmora. Renovated, sunroom, garage, fridge & stove. $585., utilities included. 613-472-3353. (18-9-1)

KALADAR - 1 Bedroom apartment, carpeted, stove & fridge. $250. per month plus hydro. First & last month's required. 613-336-9175. (18-9-2)

CROWE Lake - waterfront cottage, May-June $350./week, July-August, $550./week. Monthly & seasonal rate negotiable. Fully furnished, sleeps 6. 613-472-2245, office hours. (18-9-3)

HAVELOCK - Space for rent, 700 sq.ft. office, store etc. Monthly or yearly lease. $300. per month includes utilities. Al, 416-755-8481. (18-9-tfn)

CAMPBELLFORD - 3 Bedroom house in town, laundry room, parking, $500. per month plus utilities. Phone after 6 p.m., 705-696-3351. (18-9-3)

BUSINESS OPPORTUNITY

START A business in your own home. For details, send $3. and a self-addressed envelope to: Neil Kimmett, Box 046, Erinsville, Ontario, K0K 2A0. Money refundable. (17-12-4)

VENDORS NEEDED for GIANT FLEA MARKET on Saturday; June 24 For information, call 613-337-5296 or 613-337-5256 Coe Hill Community Business Association

HELP WANTED

PART-TIME MAINTENANCE PERSON Required to maintain all property aspects of a 38 unit family housing development. Reporting to the Manager, the candidate will be responsible for all minor repairs to units, ground maintenance, sidewalks snow ploughing and shoveling and all other duties as associated with maintaining a housing complex. This position requires excellent inter-personal skills and a knowledge of building and grounds maintenance. Detailed list of job responsibilities and duties are available upon request from the Manager. Note: While we appreciate all applications only those selected for interview will be contacted. We are an equal opportunity employer. Please forward full resume by Monday, May 15, 1995 to:
Brian Wilson, Manager, Kinlee Terrace
c/o P.O. Box 813
Campbellford, Ontario K0L 1L0

EARN Up to $513. by assembling 90 pairs of stylish beaded earrings, year round, at home. Info: send a self-addressed stamped envelope to: Accex C.L.C.K. Craft Corp., 23 Connie St., Ext. 242, Toronto, Ontario M6L 2H8. Refundable fee. (18-13-3)

ALASKA SUMMER JOB Earn $30,000. fishing the 3 month salmon season. Also: construction, canneries, oil fields, plus more! Call 1-601-799-1362 Ext. S 832 24 hrs.

TEMPORARY Data entry position available at Madoc and Stirling Libraries, 30 hours per week. Eligible applicants must be in receipt of U.I.C. benefits. Some computer experience preferable. Please contact Canada Employment Centre, 613-969-3345. Attention: Lynn Miller.

HELP WANTED

CRUISE LINE JOBS Entry Level FREE Travel, Good Pay NOW HIRING ALL AGES Call: 1-601-799-0962 Ext. C 832 ~ 24 hours

REAL Estate career. Training provided. Agents within 20 mile radius of Norwood. Call Carl Edwards, Bowes & Cocks Ltd., 705-639-5388. (14-13-tfn)

WORK WANTED

LICENSED Carpenter will do odd jobs at reasonable rates. Experienced at all facets. Electrical & Plumbing. 613-398-8417. (14-14-tfn)

CHILDCARE - Responsible university student seeking childcare job, first summer in Campbellford area. Own transportation. 705-653-3226. (18-14-1)

NOTICE

TOWNSHIP OF HUNTINGDON COUNCIL MEETINGS
Future regular meetings of Huntingdon Township Council will be held at 6:30 p.m. rather than 7:30 p.m., effective May 10, 1995.

PRACTICAL Registered Nurse. Over 20 years experience, now accepting new clients for private home care. 613-473-1258 or 613-336-8199. (16-15-4)

LEARN TO DRIVE TRACTOR TRAILERS
- Registered with the Ministry of Colleges & Universities
- Tuition is Tax Deductible
- Job Assistance Program
- "AZ" Training • "DZ" Training Includes Air Brake Training By the Week, Hour of Month!

BROWN'S DRIVING ACADEMY
54-B Market Sq., Trenton
Call 613-392-4273 VISA

FREE

ADORABLE Kittens, free to a good home. Call 705-778-7848. (18-29-1)

PERSONALS

FREE Booklet! GOD'S PURPOSE FOR YOUR LIFE Voice mail: 705-696-1887 Ministries of Yahweh

LADY Petroba: for parties of 5, one reading free. Hand writing analysis & psychic reading at your home or mine. 613-966-5179. (14-18-4)

PSYCHIC ANSWERS LIVE & PERSONAL RATED #1 IN CANADA INSTANT ANSWERS TALK LIVE 1-ON-1
LOVE MONEY CAREER GIFTED ACCURATE PSYCHICS
1-900-451-4055 24 HRS. $2.99/min. 18+ FAMILY RATE

CARD OF THANKS

NORTHROP - I would like to thank Caroline, Terry, Gary and the Marmora First Response Team for their prompt assistance during my recent accident. Also, thanks to the B.G.H. ambulance team. Brenda Northrop. (18-26-1)

DAVIS - We would like to thank the Cooper and Remington W.I. and Muriel Fitzgerald for their thoughtfulness. The gifts were lovely. Brenda Northrop and Sherry Davis. (18-26-1)

FITZGERALD - We would like to express our thanks to our family, friends and neighbours for gifts, plants and cards sent to us on our 50th Wedding Anniversary. Thanks again. Carl & Muriel. (18-26-1)

GALLAGHER - A sincere thank you to family and friends for the flowers, donations to the Cancer Society and the Heart and Stroke Fund. A special thanks to the wonderful Moore Ladies for the luncheon provided. A very special thanks to Uncle Ross, Uncle Ron Rodgers and families for being there for us in our bereavement of our Dad. The family of the late Eric George Gallagher. (18-26-1)

CARD OF THANKS

TO All those who supported the Dream Auction in any way. It was a great success. The Norwood Lions Club. (18-26-1)

MEMORIAMS

McCOY - In loving memory of our dear husband, father & grandfather, Gordon, who passed away May 6, 1987.
Deep in our hearts his memory is kept,
To love, to cherish and never forget.
Wife Doreen, Betty, Bill, Glen, Lynda, Eldon, Marlene, Reg & grandchildren. (18-30-1)

MARSH, LEO GUILFORD III - In loving memory of our dear son, who passed away on May 11th, 1994.
A million times I needed you,
A million times I cried.
If our love could have saved you, Leo,
You never would have died.
If I could have one lifetime wish,
One dream that could come true,
I'd pray to God with all my heart,
For yesterday with you.
Love you & miss you so much, Dad & Mom. (18-30-1)

MARSH, LEO GUILFORD III - In loving memory of my brother, who passed away May 11/94.
Though tears in my eyes do not glisten,
And my face is not always sad,
There is never a night or morning,
But I think of the brother I had.
Not a day do I forget you,
In my heart you are always here,
For I love you and I miss you,
As it ends the first year.
Love you & think of you always, Stephen (your brother). (18-30-1)

MARSH, LEO GUILFORD III - In loving Where you used to be, there is a hole in the world, which I find myself constantly walking around in the daytime, and falling into at night.
I miss you like hell.
I love you, buddy! Your brother Jesse. (18-30-1)

COMING EVENTS

MARMORA MASONIC LODGE ANNUAL MOTHER'S DAY BREAKFAST May 14th, 1995 8:00 a.m. - 11:00 a.m. Adults $5.00 Children $3.00 EVERYONE WELCOME

MARMORA Legion Dabber Bingo. Monday nights. Early bird starts 7:30 p.m., 18 regular games at $20. each. 6 specials, plus Bonanza and $1,000. Jackpot in 55 numbers. (14-20-tfn)

BINGO
Madoc Twp. Rec. Centre, Eldorado
Every Thursday Evening
Early Bird 7:30 p.m.
JACKPOT MUST GO EVERY NIGHT!
110 players or less $500.00
Over 110 players $1,000.00
OVER 150 PLAYERS $1,500.00
Jackpot Pool $2,400.00
Jackpot Could Be $3,900.00
~ Air Conditioned Hall
~ Smokeaters
~ Clean Washrooms

RESERVE June 21st for the Norwood United Church Strawberry Supper. (18-20-1)

KINSMEN BINGO
Monday, May 15th AT CAMPBELLFORD ARENA $500.00 Jackpot MUST GO! Looney Jackpot

SMOKE-FREE BINGO!
Campbellford Curling Club
Friday, May 12 and 26th at 7:30 p.m.
Nevada Bingo ~ 400 tickets (55 or less) $1,000.
Accumulating Jackpot 55 or less
Regular $30. game

COMING EVENTS

Roadmasters Rendezvous LLBO 33 Durham St. N., Madoc 613-473-5493
presents...
FLATROCK (Southern Rock)
MAY 12th
No Cover Charge
Come & Join Us!

FUN Fair, Hillcrest P.S., Campbellford, Thursday, May 11th; B.B.Q. 6 p.m.; fair 6:30-8:30 p.m. Clown, dunk tank, bingo and more. (18-20-1)

NORWOOD LIONS CLUB NEW BIG BUCKS BINGO
Come and check out our new game prizes!
PLACE: Every Tuesday night at 7:30 p.m., Norwood Town Hall.
Our Regular Jackpot starts at $1,000. and now increases $100. weekly.
Our ALL NEW Mini-Jackpot goes EVERY TUESDAY NIGHT!
Our Snowball Number counts on all 23 games of the evening.
Maybe double your money on our Red Light, too!

CAMPBELLFORD Legion Dabber Bingo, every Wednesday night. Upstairs Hall. Improved game structure! Starts 7:10 p.m. 5 warm-up games at $30. per game; regular games $40. & $50.; Specials $100.; Legion Special $150.; Jackpot $1,000.; remains at 55 numbers. $100. added each week until won. Outside Square $50.; Consolation Prize $250.; Bonanza, 50/50 plus exchange, 25 cents. (14-20-tfn)

MARLBANK ATV POKER RUN
SATURDAY, MAY 13, 1995
Rain or Shine. Sign up between 10 a.m. - noon at Marlbank Ball Field.
Cash Prizes

BINGO
STIRLING & DISTRICT LIONS CLUB
Every Monday Night, 7:00 p.m.
At Stirling Recreation Centre
PAY OUT GUARANTEED 83%
Jackpot this week $1,500. in 55 numbers or less.
BIGGER THE CROWD... ...BIGGER THE PRIZES!

HAVELOCK - Lions Bingo, Wed. & Fri. Havelock Community Centre. 8 Early Bird games, 7:00 p.m.; 15 Regular games, 7:30 p.m.; 5 Special games. Jackpots start at $1,000., stays at 55 numbers, increases $50. each week until won. (15-20-tfn)

BINGO
Havelock Rotary Club Bingo at Havelock Legion
8 Ottawa St. W. Thursdays 7:00 p.m.
Early Birds 7:30 p.m. Regular Bingo 8:00 p.m.

"LABATT'S" 3 Pitch Tournament, 16 team mixed & 8 team men's, May 19, 20, 21, 22, 1995 at Marmora Ballpark, sponsored by Marmora Older Boys Hockey Club. For information and entry forms, contact: Richard Minns (613-472-3830) or Kevin Warren (613-472-5191 Res.; 613-472-2241 Work). (15-20-5)

MARMORA LIONS SUNDAY NIGHT BINGO
New Format ~ Cheaper Cards
6-$6.; 9-$9.; 12-$12.; 18-$18.
$40. Regular Games
Opens 6 p.m. ~ Lightnings 7 p.m.
NEW! Smoke Eater ~ Additional Parking beside Curling Club ~ Wheelchair Access

SERVICES

DON'T LUG A VACUUM! PLUG IN-A BEAM!
•Sales •Installation •Service
BEAM BUILT-IN VACUUMS
JOHN B. SANDERS ~ 613-473-2937

Special Occasion coming up? Shout it out through the Classifieds!

SERVICES

BOB'S Drywall: boarding, taping, textured ceilings. Free estimates. 705-653-3631. (13-22-tfn)

KEZAR CONSTRUCTION
A new generation of quality craftmanship.
Licenced Carpenter for custom homes & renovations.
FREE ESTIMATES
613-473-0181

WILMAN TREE CONTRACTING LTD. MARMORA
Tree Trimming & Removal
FREE Estimates
613-472-3410

G. Bunny Miles: custom built homes & carpentry. Lots now available in Norwood. Phone 705-639-2093. (16-22-4)

FRIENDLY ACRES ENCLOSURES
R.R. #2, Hastings K0L 1Y0
705•696•2670 705•778•2768
WINDOW SALE
FREE Low "E", Installation & Estimates
3 & 4 season Florida rooms, solariums (FREE skylight with each purchase), mudrooms, entrance enclosures & car ports.
Compare the Quality - Compare the Price!
1-800-265-8841 Est. 1988

MOVING?
20 years experience
30' truck, $40. per hour
Pick up truck, 1 bdrm. apt. $300., 2 bdrm. apt. $400., 3 bdrm. apt. $500.
Enclosed, $25. per hour
Storage Available
Fully insured & equipped
705-778-2147 24 hr. service

HALL FOR RENT
Weddings, Anniversaries, etc. For Rates, Call
705-653-3774
Campbellford ~ Centrally Located

JOHN'S Lawn Care Service. Complete lawn care: cutting, trimming, fertilizing, seeding, planting, yard work. 705-696-3190. (17-22-tfn)

MICRO COMPUTER SOLUTIONS
RFJ & ASSOCIATES
- IBM Sales & Service
- Printers • Software
- Networking

The Pentel Plaza
541 William St.
Cobourg 905-372-1401

New Era
SATELLITE & ANTENNA SALES & SERVICE
PHONE DENTON CURRY TODAY!
Check and Compare our Prices BEFORE you Buy!
705-639-2305

SPRING Cleanup? Recycle your unwanteds. We will take almost anything, except refrigerators and large appliances. Call 705-778-7730. (17-22-2)

TRENT QUINTE Aluminum & Vinyl Products Ltd.
- Doors • Roofing
- Windows
- Facia & Soffit
- Custom Made Awnings
- Seamless Eavestroughing
- Vinyl & Aluminum Wall Siding
- Garage Doors

38 Guelph St., Box 151, Trenton
1-800-772-4672
613-392-1671

Enumeration begins May 11

The enumeration process of all eligible voters in Ontario for the 36th provincial general election begins May 11 and continues until May 17.

Over 40,000 enumerators, working in pairs, will enumerate more than six million electors within four days.

To be eligible to vote in this election, individuals must be 18 years of age on election day; a Canadian citizen at the time of voting and a resident of Ontario for the six months prior of election day.

No information is requested by enumerators concerning an elector's marital status or occupation. Individual may choose to register their initials in place of given names and there is no requirement to indicate Mr., Mrs., Miss, or Ms. prefixes.

The enumeration will be done by pairs of enumerators appointed by the Returning Officer in each of the province's 130 electoral districts. In undertaking their duties, enumerators, carrying formal identification, will:

-- visit each household to determine the names of all qualified electors in the residence;

-- ask questions relating only to voter qualifications;

-- provide each enumerated elector with a FORM 301, an enumeration receipt listing the elector's name, electoral district, poll number and polling place.

When enumeration takes place in apartment and other multi-dwelling buildings, the Election Act requires that enumerators have free access. An enumeration notice will be provided for such buildings stating the dates and times of door-to-door visits, as well as the times when enumerators will be available at a designated location in the building to accept the names of qualified electors.

CLASSIFIEDS
EVERYBODY'S MARKETPLACE

SERVICES

WHOLESALE. Retail bakery, specializing in in pies. 613-395-1599, Stirling, Ont. (18-22-2)

SANDBLASTING
• Residential • Marine •
• Machinery • FREE Estimates
Paul Reesor
705-653-0320

SUNRISE MOTEL
Double Occupancy - $45. per night
Hwy. 37, Thomasburg (beside the Root Cellar)
613-478-2326

ROOF SHINGLING AND REPAIR
Old Shingles Removed ~ Damaged or Rotted Wood Repaired ~ Customer Choice of Replacement Shingles ~ Local Business, Fully Insured and Guaranteed
Call 613-472-3733 for FREE estimates

LARRY BRONSON CONSTRUCTION
• Additions & Renovations •
• New Construction •
• Roofing & Siding •
R.R. 4 Madoc, Ontario 613-473-2021

HIGHLANDER MOTEL & LIMOUSINE SERVICE
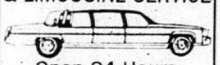
Open 24 Hours
Weddings, Anniversaries, Graduations, Bring the Baby Home
NORWOOD
705-639-5353
705-639-5354

CUSTOM CARPENTRY
Licenced Carpenter
NO JOB TOO SMALL!
Specializing in Pointing & Stone Wall repairs
BEAM BUILT-IN VACUUMS
JOHN B. SANDERS ~ 613-473-2937

AUCTIONS

SATURDAY, MAY 13, 10 A.M.
Property of CLARENCE BRETHOUR
(moving from their home to an apartment in Belleville)
Directions: from Bancroft take Hwy. 28 South to Junct. 121, turn right and then right again at first road on right, which is Paudash School Road. House is 2nd on left.
Sale will consist of household goods, antiques and collectables, 14 ft. aluminum boat and trailer, 15 HP Yamaha boat motor, 6 HP Johnson motor, tools, etc.
WHITE'S AUCTION SERVICE
1-613-339-2350
AUCTIONEER: Oscar White

AUCTIONS

THE BLACK FLY SALE
Sat. May 27, 1:00 p.m.
at ELZEVIR HEREFORD FARMS
Selling: 25 purebred, and grade Hereford cows with Hereford, Charolais, Red Angus and Maine Anjou calves. 25-30 yearling Hereford and Hereford/Red Angus heifers, 4-H age. 2 yearling Hereford bulls, one son of Tradewind. A 2 year old Hereford bull, son of Pride.
For all of your auction needs, contact:
ELZEVIR AUCTION SERVICES
Neil Reavie and Family
R.R. #1 Flinton, Ontario
613-336-8796

AUCTIONS

SAT. MAY 13 at 10 A.M. Estate of the late BASIL CHAPMAN, former Maintenance Mechanic for GE. Moved to MITCHELL'S AUCTION BUILDING, 2 miles E. of Omemee on #7, 3 miles N. on Emily Pk. Rd. Craftsman 2hp 2 cyl. portable air compressor, 295 arc welder, Power Fist floor model drill press, acetylene torches w/own your own tanks sold separately, sand blaster, electric grinders, 1/2" elec. drill, other drills, table saw, router and table, sm. and lg. vise, spray guns, air tools, many steel bits, Craftsman tool cabinet (top and bottom), many wrenches and sockets SAE and Metric, plate steel 5'x8'x1/8", plus a lg. qty. of consigned tools sold after Estate tools. TILLER - Troy Bilt 8hp rear tine tiller (w/chipper, blade and potato hilles, like new). Also selling a qty. of wdwkshop and misc. items for Ramon Kyles, Bailiff, Peterborough County. This is a sale worth your attention. ID to register. Cash or check. DOUG MITCHELL, Auctioneer, Sales Manager, R.R. 4 Omemee, 705-799-6769.

KENWOOD 200 Watt stereo package. Rent, to own by phone. Only $7.49 weekly. 613-966-5323 (14-kk-tfn)

MACHINERY ESTATE AUCTION

Market Gardening equipment for the estate of the late KEN WEBB to be sold at the farm. From 401 exit Hwy. 41 south through Napanee for 10 km to flashing light and Murray Jackson Auction Sign, turn right on County Rd. 9 for 2 km, sign will be posted.

SATURDAY, MAY 13 AT 10:30 A.M.

TRACTORS: Case 970 Agri-King 100 hp diesel tractor ready to work, Case 885 diesel tractor and loader with new clutch and clean int.; Farmall 140 tractor (a good one), 24 ft. triaxle trailer (heavy duty).
EQUIPMENT: Sovena 6 ft. rotovator, Walco 6 ft. rotary mower, 2 furrow 3pth plows, Triple K 10 ft. cultivator, Case 220 baler with thrower, 3 pth sprayer and tank, Dynavent 3pth straw chopper for gardening or pole barns (nearly new), set drag harrows, double ski doo trailer, fuel tank and pump, camper trailer suitable for storage or hunters, older seed drill, Hardie electric sprayer to operate behind garden tractor (nearly new).
IRRIGATION: Long pto irrigation pump, 3-150 series big irrigation guns, 125 lengths of 30 ft. irrigation pipe and fittings; 2 long wagons for hauling irrigation pipes, Honda 4000 watt generator.
MARKET GARDEN SUPPLIES: Berkley electronic digital scales (nearly new), Berkley water pump (nearly new), Hobart scale, tables, ice cream freezer, cash register, stove, refrigerator, 8 ft. glass front cooler, counter top, skill saw (new), chemicals, hand tools, rakes, berry boxes, wooden carrying flats, baskets, 8" Dewalt radial arm saw.
MAPLE SYRUP EQUIPMENT: Large and small sap pans, spiles, sap storage reservoir, 50 galvanized sap pails, 35 aluminum sap pails, etc.
This is a great opportunity to buy gardening and farm equipment unreserved for the coming season, attend early as this is approx. a 2 hr. sale.

Murray Jackson Auctions
R.R. #3 Napanee,
Ont. K7R 3K8 613-354-6713
Sales Manager

NEW & USED APPLIANCE SALE RUNNING TILL THANKSGIVING WEEKEND

Over the winter months we have been re-conditioning appliances. We have in stock 80 used refrigerators with new compressors installed. The compressor motor is the most important & expensive part on a refrigerator. We buy compressor motors 100 at a time directly from the manufacturer. This way we can rebuild refrigerators cheaper than our competition. We have just purchased 500 used fridges & stoves from a company in Toronto that we have been buying from for the last 10 yrs. A lot of these refrigerators are apartment size & 2 door frost-free fridges with matching stoves. We also have 60 matching almond fridge & stove sets, ranging from 2 months old & up. We also have 100 freezers of all sizes & a big selection of washers & dryers, lawn mowers and air conditioners.
Smitty likes competition ~ it keeps one on their toes & prices in line. Smitty says check our competitors out & then come to Smitty's & browse thru our warehouses & see what we have to offer. You are not obligated to buy, just come & see for yourself our very clean & modern appliances. We take trade-ins. We have our own financing with no interest & same day delivery. If you are thinking of buying or selling your appliances, see Smitty just for an honest price.

WE JUST DON'T SELL APPLIANCES, WE GUARANTEE THEM AFTER THE SALE. THERE IS A DIFFERENCE.

SMITTY
King of Appliances
RIVER RD., CORBYVILLE
OPEN 7 Days A Week and Evenings
613-969-0287
Anytime

THE CLASSIFIEDS...
REMEMBER...
All classifieds MUST be in by 4:00 p.m. on Fridays!

HAWLEY'S
Manufacturers of quality furniture for 51 years

BAR STOOLS
COFFEE TABLES
BUNNIES
BIRD HOUSES
CORNER CABINETS
TABLES
CHAIRS
ROCKERS
BUFFETS
BEDS
T.V. UNITS
SOFAS
DRESSERS
MIRRORS
ARMOIRES
BASKETS
LAMPS
CANDLES
TIN WARE
SCULPTURES
PICTURES
CLOCKS
BOOKCASES
PLACEMATS
LACE
BIRD FEEDERS
MAILBOXES
CALENDARS
QUILTS
FRAMES
PAINT
WINE RACKS
POT RACKS
PLANTERS
BOBBINS
TINS
TEDDYS
DOLLS
WALKING STICKS
SEATPADS

FOR DAD
Free Armchair With Table & 4 Chair Purchase
(Order your choice now)

FOR MOM
Free Cotton Throw Blanket with Rocker Purchase

SOUTHWESTERN COUNTRY
6 piece set
$1,199.00 set

ROCKERS
Pine $149.00
Oak $199.00

TIMELESS OAK BEAUTY
42" Rd table with 2 x 12" leaves
4 Windsor chairs
$1,099.00

Let us make your house a country home

Hawley's 470 DUNDAS STREET EAST BELLEVILLE 613-968-4236

Stolen vehicle found in Marmora Mine

During the past week Madoc officers responded to 75 general incidents and investigated five motor vehicle accidents.

On Friday, April 28 at 12:58 a.m. Madoc officers stopped a vehicle and the driver was displaying the usual signs of impairment. The suspect failed a roadside test and a subsequent breath test at Madoc detachment. Charged with over .08 mgs was Darrell Kenneth Moore, 30 of RR3 Tweed. He was released to appear in court on June 15.

On Friday, April 28 a Marmora resident discovered his shed had been broken into. Approximately $900 worth of power tools were removed.

Sometime during the past month a cottage located in Rawdon Township was broken into. The suspect(s) entered the garage and removed a dune buggy with a mid-70's Volkswagen frame, blue with a wooden box on the back, tire chains for the dune buggy, a yellow fibreglass skidoo sleigh, two red plastic five gallon gas cans and one five gallon steel gas can. Total value of the theft was estimated at $1,140.

On Monday, May 1 a gray 1986 Chev suburban was observed on its roof on the first ledge of the Old Marmora Mine near the old viewing site. The vehicle was approximately 30 feet below the top. Further investigation revealed the vehicle had been reported stolen from Belleville on Sunday morning. Cranes had to be called in to remove the vehicle which was completely destroyed.

The area police have noticed an increase in the frequency of what are commonly referred to as "Pit Parties" or "Bush Parties". The main concern of the police centres on the problems of illegal drinking at the parties and the related concern about driving afterwards.

Another issue has to be addressed and that is the issue of "Trespassing". Everyone who enters upon another person's property without permission is guilty of trespassing. A more important issue for the landowner in regards to trespass is the one of liability civil courts have established that property owners may be held liable for damage where they permit their land to be used for such events. That same liability also can exist if they are aware their property is used and they make no effort to stop it. Any owners of such properties are encouraged to contact their local police department to find out the procedure for getting the police to act as their agent with regards to trespassing.

Here are some of the more common fines: Liquor in a vehicle - $210; consuming in other than a licence premises - $125; minor consuming or having - $125; trespass - $65.

Quinte Crime Stoppers

Quinte Crime Stoppers is asking for assistance is solving the theft of lawnmowers from Madoc Co-op store in Madoc.

Madoc OPP report that sometime overnight on April 5, thieves cut through a chain-link fence and removed 26 brand new lawnmowers, all of which were still in their crates unassembled.

Stolen were: 19 red, Murray gas powered push type, 7 red, M.T.D. gas powered, push type, one red M.T.D. lawn de-thatcher.

The M.T.D.'s all bear the name "Turf Power" which are only sold through Co-op stores.

If you have any information about this theft call Crime Stoppers. You may be entitled to a cash reward if your tip leads to an arrest.

Mother's Day at Wilson's of Madoc

From Specialty Teas and Gourmet Foods to T-Shirts to Keepsake Figurines & Picture Frames,

Wilson's has a great selection of gifts from which to choose.

Wilson's of Madoc
43 Durham St.
ph 613-473-2368

MacKenzie's Mills cafe

MOTHER'S DAY BRUNCH
Sunday, May 14
3 sittings! 11:00 a.m.; 12:30 p.m.; 2:00 p.m.
~ Muffins, Bagels, Croissants
~ Quiche
~ Salads
~ Baked Glazed Ham
~ Potatoes Deluxe
~ Baked Beans
~ Homemade Desserts
~ Coffee & Tea
$9.95
Reservations Required.
"Where Friends Come To Meet"
44 St. Lawrence St. W.,
Madoc 473-1044

"BEAT THE BUGS" with our May Specials!
25% OFF
SCREEN REPAIRS
on Cash & Carry Items Only

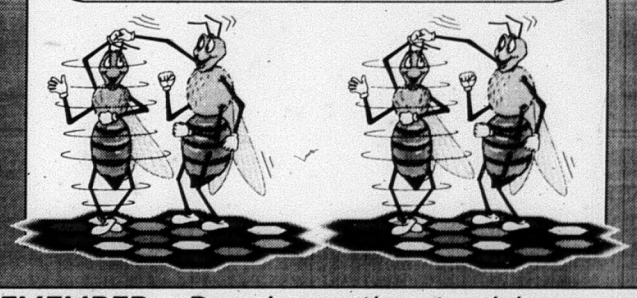

REMEMBER... Drop in any time to pick up your "FREE" Discount Card for Future Purchases!

MOIRA GLASS — MIRROR LTD.

MOIRA DISCOUNT CARD

NOW AVAILABLE
Stained Glass & Stained Glass Kit Supplies

OPEN SATURDAYS FROM 9:00-4:00

Locally Owned & Operated Since 1971

314 Pinnacle St., Belleville
(Just North of Victoria St.)
613-969-5175

The Hastings & Prince Edward Counties Health Unit
NOTICE
ALL Offices of
THE HASTINGS & PRINCE EDWARD COUNTIES HEALTH UNIT
will be CLOSED on
WEDNESDAY, MAY 17, 1995
during the following hours:
Belleville - 8:30 a.m. - noon
Bancroft - 8:30 a.m. - 2:30 p.m.
Madoc, Picton & Trenton - 8:30 a.m. - 1:30 p.m.

Let Mom know how much you love her with a special bouquet of flowers just for her!

Cash & Carry Bouquets
Large assortment of Flowering Plants
Ashton Drake Collection (Dolls)
Bradford Exchange Collector Plates
Hanging Baskets
FREE DRAW for a Pinocchio Doll with any purchase
All Season's Flowers & Gifts
18 Forsthe St., Marmora 613-472-3347

Notes from the Queensborough W.I.

by Erika Gammage

Did you ever...

Milk a cow? Castrate a pig? Set a hen? Make butter? Harness a horse?

These were a few of the questions members of the Queensborough Women's Institute were asked at their April 13 meeting.

Roberta Ramsay explored the theme of agriculture then and now. Many members were able to answer yes to the above questions and recalled other examples of how things were done in "the good old days". Roberta's program was preceded by the business of the Annual Meeting.

Roll call of "Pay your fee and join again" was answered by nine members. Auditors and Program Reports were given.

Officers were installed. These remain the same as last year with Tonny Braden as President, Bernice Clark as Vice President, Judith Best as Secretary/Treasurer and Dorothy Lees as District Director.

Tonny Braden reported on the events of the recent planning meeting for the upcoming District Annual.

Refreshments were served. The table had an unusual centrepiece - a basket of beautifully decorated eggs. They were made by the Hostess Judith Best. In the Ukrainian style "pysanki" any part of the egg that is not colored is coated in wax and the egg is given a color bath, parts of the wax are then removed and the next color applied and so on. The results are quite beautiful.

Thanks to Elaine Gordon for the sandwiches and to Bernice Clarke for the delicious cake.

NEWS WE CAN USE?
Call The STIRLING NEWS-ARGUS NEWSPAPER at 395-3321

OBITUARIES

John "Albert" Ramsay

John "Albert" Ramsay of RR2 Madoc passed away at Belleville General Hospital on Friday, April 21, 1995. He was 56.

Albert was born in Queensborough the son of the late Frederick and Minnie Ramsay. He received his education in Queensborough.

He was the beloved husband of Patricia Ramsay (Alexander).

Albert was the loving father of Rhonda Wannamaker, Eldorado, Brenda Baumhour, RR3 Madoc; Brian Ramsay, RR2 Madoc; Michael Ramsay, RR2 Madoc.

He will be fondly remembered by his five grandchildren Alicia and Daniel Wannamaker, Bradley Ramsay, Brianna Baumhour and the late Justin Baumhour.

Albert was the beloved brother of Allan Ramsay, RR2 Madoc; Olive Roushorn, Trenton; Harold Ramsay, Madoc; Irene Finch, Springbrook; Douglas Ramsay, Stirling; Elaine Town, Trenton; Kenneth Ramsay, RR2 Madoc; Betty Summers, High River, Alberta. He was predeceased by brothers Clarence and Floyd Ramsay.

Albert was a former employee of Ontario Hydro.

He was a member the Orange Lodge 437, Queensborough and a past member of the School Board Committee in 1967.

His funeral service was held on Tuesday, April 25, 1995, at 1 p.m., at St. John the Baptist Anglican Church, Madoc, with Rev. Brian Webber officiating. Interment at Greenwood Cemetery, Queensborough followed.

An service by the Orange Lodge was held on April 23, 1995 at the McConnell Funeral Home, Madoc.

Pallbearers were Bill Roushorn, Garth Baumhour, John Barry, Ross McQuigge, Jonas Kelly, Wolf Riedel.

Edmund Foster

Edmund George Foster of RR1 Madoc passed away at his home on Saturday, April, 1995. He was in his 59th year.

Mr. Foster was born in Bancroft the son of Vera and the late Alvin Foster. He received his education at the Bannockburn School.

He was the beloved husband of Margaret (Parks) Foster.

Mr. Foster was the loving father of Kenneth and Tammy Cobden; Harold and Bonnie Millbridge; Randy and Janice Madoc; Valier and Ken McTaggart, Marysville; Paul and Debbie Courneyea Bannockburn; Lisa and Rick Brown, Madoc.

Mr. Foster was the loving brother of Glen Foster, Oshawa; Betty Ann Gibb, Kingston; Lois Hannah, Edmonton; Gordon Foster, Port Hope. He was predeceased by his sister Helen Wood.

Mr. Foster was employed 27 years at Ontario Hydro.

He was a member of the Madoc Baptist Church. He was also a member of I.B.E.W. No. 1788.

His funeral service was held on Monday, April 17, 1995, at 1 p.m., at McConnell Funeral Home, Madoc, with Rev. Don Dillabough and Rev. Don McEwen officiating. Interment followed at Marmora Protestant.

Pallbearers were Ted Sexsmith, Doug Davidson, Art Davies, Ron Tokley, Angus Andrews, Rod Peters, all family friends.

SERVICES & TRADES

TED HAILSTONE & SON
Plumbing & Heating
- Wood
- Natural Gas
- Oil
- Furnaces Installed
- Electric
- Jacuzzi & Duro Pumps

613-473-4152

Ed Hyde's Garage
18 Hill Ave., Madoc 613-473-0159
Quality Repairs & Service to ALL vehicles, H.D. equipment & trailers.
MTO INSPECTION STATION
Computerized Front End Alignment

Campbell
Campbell Monument Co.
FRANCIS BOSLEY
P.O. Box 7
Eldorado, Ontario
K0K 1Y0
613-473-2740

This Small Space Can Carry A BIG MESSAGE!

Gerow Propane Ltd.
THE PROPANE PEOPLE SINCE 1937
AUTOMOTIVE CONVERSIONS, PARTS, SERVICE, RESIDENTIAL, COMMERCIAL, INDUSTRIAL BULK SALES, PROPANE APPLIANCES, HOME HEATING
Harold Gerow — Refill Centre and Dealer
GPL
Box 474, Brighton, Ontario K0K 1H0
Highway #2, just East of Brighton
613-475-2414

BRAD FREEMAN 24 HOUR SERVICE
Dunlop BFGoodrich
Hastings Tire & Towing Service
PASSENGER - TRUCK - FARM - PRE-CURED RETREADING
WHEEL LIFT SERVICE - AUTO CLUBS ACCEPTED
25 Baldwin (Across from IGA) Madoc
(613) 473-0257

Zetor
MORTON'S GARAGE LIMITED
Agricultural Machinery Sales & Service
R.R. 2 TWEED, ONTARIO
Phone 613-478-3303
Neil & Bryan Morton

#1 BANCROFT MOTORS
CHEVROLET - OLDSMOBILE
SALES
SERVICE
BODY SHOP
1-800-361-2438

ALLAN FRANKS CONSTRUCTION LTD.
- Complete Septic Systems
- Sand - Gravel - Top Soil
- Equipment Rentals

Eldorado, Ontario
613-473-4212

HARRY WOOD & SONS
- ROOFING
- RENOVATIONS
- ALL CARPENTRY
- FREE ESTIMATES

20 YEARS EXPERIENCE LOCALLY
HIGHEST QUALITY WORKMANSHIP
473-0611 473-4568

MADOC CO-OP
Authorized STIHL Dealer
Chainsaws, Trimmers, Parts & Service to ALL Makes
MADOC 613-473-4227
or TWEED 613-478-3138
CO-OP

SHARON LOVE
Sharon helps her clients to plan their financial goals & find comfortable ways to achieve them, creating a financially independent future.
Investors Group
INVESTORS GROUP FINANCIAL SERVICES INC.
20 Queen Victoria St., Madoc - Bus. (613) 473-2824

This Small Space Can Carry A BIG MESSAGE!

Professional Hearing Instrument Specialist at
MARMORA MEDICAL CENTER
Hearing Tests
Hearing Aid Service
For Appointment Call 472-6131

Madoc Fun Fair this Thursday

The month of May has rolled around once again which means its time for the Madoc Public School Fun Fair.

This year's Fair will be held on Thursday, May 11, from 6:30 - 9 p.m.

The Auction Sale will begin at 6:45 p.m., earlier than other years, due to the large number of auction items. Approximately 110 items will be on the auction block.

The usual entertaining games will be back, including: cake walk, ring toss, bowling and clothes pin drop, frisbee toss, break the balloon, muffin pan pitch, treasure search, fish pond bean bag toss, card toss, basketball throw, golf shot. The bake sale returns once again. There will also be candy floss, face painting and nail painting. Tickets for games will be four for a $1.

This year's Raffle Draw includes five major prizes, a patio set, gas barbecue, sun awning, $200 IGA grocery voucher, $100 IGA grocery voucher. Tickets will be available on the night of the Fun Fair and the prizes will be drawn for at 8 p.m.

A 50/50 Draw will also be held with the draw held at 8 p.m.

The proceeds from the Fun Fair will go to pay off Phase 1 and 2 of the playground equipment, as well as pay for a portion of Phase 3 which will be added in the summer after school is out.

Madoc Public School students Darrin Drugan and Erin Thrower take a look at the many items that will be available during the Auction Sale at the Madoc Public School Fun Fair this Thursday. There will approximately 110 items up for auction this year.

Madoc TOPS holds annual Awards Night

Madoc TOPS No. ON1146 celebrated their Annual Awards evening April 5 at the Trinity United Church Hall with a lovely dinner and the following presentations were given.

Queen of the Year for 1994 with a 22 lb. loss was Thelma McCoy.

Runner Up Queen of the Year with a 16.5 lb. loss was Wanda Rose.

1st Division winner with 27.5 lb. loss was Thelma McCoy.

2nd Division winner with 19.5 lb. loss was Muriel Colden.

Voted for Most Outstanding Member of the Year was Eunice Andrews.

For Perfect Attendance of the Year was Gloria Treverton.

Installation of Officers are: Leader - Eunice Andrews, Co-Leader - Zena Guimond, Secretary - Gloria Treverton, Weight Recorder - Marion Moriarity, Assistant Weight Recorder - Gwen Thompson.

SPORT TO REPORT?
Call The MADOC REVIEW NEWSPAPER at 473-4476

MOTHER'S DAY SPECIAL
1/2 PRICE
on Selected Woolrich & Lanna Lee Ladies clothing!
LARGE SELECTION!
Introducing...NEW Jantzen line
STICKWOOD'S DRY GOODS
26 Durham St. Madoc
613-473-2917

Centre and South Hastings Recycling Board wins waste minimization award

For the third time in its four and a half year history, the Centre and South Hastings Recycling Board has been presented a 1994 Ontario Waste Minimization Award by the Recycling Council of Ontario. This time, the Board was selected in the Outstanding Small Municipality (population 20,000 to 100,000) category for its emphasis on the 3R's of Household Hazardous Waste management. Recognized for its highly successful recycling efforts, the Recycling Board broadened its 3R's focus in 1994 to include three initiatives in the Household Hazardous Waste Program. A reduction program called "Clean and Green", emphasizing the use of "alternative" cleaning and gardening products, was able to contact 700 households in the Centre and South Hastings area and a booklet of "alternative" recipes and ideas was produced.

A reuse program called "Giveaway Days" for goods collected through the Household Hazardous Waste program which were simply unwanted rather that unusable saw the "reuse" instead of disposal of approximately 60 per cent of the wastes collected.

A recycling program for paint and aerosol cans was added to the blue box program in June 1994. Aerosol and paint products collected through the Household Hazardous Waste program were bulked and the containers recycled. The Household Hazardous Waste program accounted for 25,000 paint cans and 4,200 aerosol cans recycled between June 15 and Nov. 15, 1994.

The Household Hazardous Waste program has been very successful over the first two years of operation with a seven per cent participation collection events, a great response to the "Giveaway Days" program and an encouraging interest on the part of local residents to learn about the "alternatives". With the kind of recognition and acknowledgement that the Waste Minimization Award bring with it, the Household Hazardous program can only get better.

TEAM HAIR DESIGN
Wishes ALL Mothers A Very Happy MOTHER'S DAY!
Treat that Special Lady to a Gift Certificate for a Team Tan at
1/2 PRICE!
Gift Certificates also available for Hair Services and Hair Care Products.
OPEN 6 Days A Week
613-473-0003 IGA Plaza, Madoc

SOMETHING NEW WE SHOULD KNOW?
Call The MADOC REVIEW NEWSPAPER at 473-4476

KEITH STEIN APPLIANCE SERVICE
Service & Parts
- Refrigerators
- Freezers
- Washers & Dryers
- Air Conditioners
- Dishwashers
- Ranges
- Dehumidifiers

161 College St. W., Belleville
PARTS 613 968-6966
SERVICE 613 962-4048

MADOC MANOR
"A Private Retirement Residence"
- Staff ON DUTY 24 hrs.
- Fresh home cooked meals.
- Our rates are STILL from $29.95 per day.
- Walking distance to downtown Madoc.
- We are a FULL SERVICE Retirement Residence, family owned & operated with over 13 years Senior Care.

"NOT EVERYONE NEEDS A NURSING HOME!"
613-473-4209
Madoc, Ontario
We Care!

D&K MAKES IT EASY
Convert to Hi-efficiency Natural Gas Now & DON'T PAY TILL JAN. '96 O.A.C. or Receive Instant Rebates up to $400

Install a Lennox Hi-Efficiency Natural Gas Furnace Now & Don't Pay Till January 1996.
Reduce Your Energy Costs By Up To 60%
Lifetime Warranty on heat exchanger! 5 Year Parts Warranty!
CALL NOW FOR YOUR FREE QUOTE
D&K
BELLEVILLE Northland Centre, Hwy. 62, North of 401 613-969-7722
KINGSTON 2495 Princess Street at Gardiners Road 613-634-7722
Heating & Air Conditioning

Madoc Township Council Minutes

Madoc Township Council held their regular council meeting on May 1 at 7:30 p.m. Present were Reeve Gerald Reid, Deputy-Reeve Robert Sager, Councillors Graeme Burris, Lynn McCoy, Raebern Robinson, Tom Bruce, Road Superintendent, Doug Keller, Chief Building Official.

The meeting was called to order by Reeve Reid at 7:30 p.m.

There were no disclosures of interest.

It was moved by McCoy and seconded by Sager that the minutes of the meetings held in the month of April be approved as circulated. Carried.

The Road Superintendent presented the proposed 1995 Road Budget in the total amount of $539,800 including the purchase of a new loader.

It was moved by McCoy and seconded by Burris that the 1995 proposed Road Budget for the Township of Madoc be approved as submitted in the total amount of $539,800. Carried.

It was moved by Robinson and seconded by Burris that payment of $200 be made to Harry Grills for snowplowing of Diprose Road in 1995. Carried.

It was moved by Robinson and seconded by McCoy that the Township of Madoc obtain quotations for surface treatment of the Madoc Township Public School Road and the hill at Cooper north of the Cooper Community Centre. Carried.

It was moved by Burris and seconded by Robinson that the Township of Madoc advise Mr. Wm. Hawthorne that, regarding his recent inquiry, the Township will be erecting an "Unassumed Road - Use at Own Risk" sign on the road allowance between Huntingdon and Madoc Townships easterly from the road into Crystal Beach. Carried.

General discussion ensued regarding a number of other matters concerning the municipal roads.

Mr. Bob Drummond and Mrs. Ann Philpot attended Council seeking the assistance of the municipality in obtaining Council's permission to use the parking lot area and Recreation Centre lot for a checkpoint and stopover on the Saturday of the first weekend in February. Would require access to water for dogs and although not entirely necessary, an enclosed, heated area would be most helpful.

The Chief Building Official, Doug Keller, attended to advise that, to date, there is very little in new construction in the municipality with the exception of outbuildings.

Council members discussed the need for a bylaw to eliminate or at least control derelict motor vehicles in the municipality. The Clerk advised that he would have something for the next meeting of Council.

It was moved by Robinson and seconded by Burris that Council approve the report of the Chief Building Official as presented. Carried.

Mr. Tubb and Mrs. Talsma attended Council to express their disappointment that after eight years and nearly $2 million, no site has been found. He noted the appreciation of his Association with the letter from this Council regarding the Tuftsville site. Presented comments and suggested alternatives to all Councils involved in the Centre and South Hastings Waste Management Master Plan study.

It was moved by McCoy and seconded by Sager that the Clerk receive and file the correspondence items as listed. Carried.

It was moved by Sager and seconded by Robinson that Council approve the minutes of the Madoc Public Library Board for April as submitted. Carried.

It was moved by Robinson and seconded by Burris that the Clerk enquire from the Secretary of the Madoc and District Recreation Centre Board as to the amounts comprising the "Payroll" entry each month on the Arena Board vouchers to determine what constitutes this expense. Carried.

It was moved by Sager and seconded by McCoy that Council approve the minutes of the April meeting of the Madoc and District Recreation Centre Board as circulated. Carried.

It was moved by Robinson and seconded by Burris that the Animal Control Officer's report be approved as presented. Carried.

It was moved by Sager and seconded by Burris to approve the General Voucher for April, 1995 for payment as circulated. Carried.

It was moved by McCoy and seconded by Robinson to approve the Roads Voucher 4-95 as circulated. Carried.

It was moved by Burris and seconded by Sager to approve the Madoc Township Recreation Centre voucher as circulated. Carried.

It was moved by Burris and seconded by Robinson that the Budget for 1995 be approved as presented in the amount of $1,281,796 for general municipal expenses. Carried.

It was moved by McCoy and seconded by Sager that the tenders for construction of the Municipal Complex Addition and Kitchen be awarded to the lowest tender for the two projects combined, Beacon Construction Ltd. in the total amount of $134,519. Carried.

It was moved by Burris and seconded by Sager that Council go into bylaws. Carried.

926-95 - third reading to establish a municipal addressing system.

927-95 - second and third reading to name the roads of the municipality.

928-95 - three readings to establish procedures for sale of municipal property.

929-95 - first reading to rezone Pt. Lot 25 from Rural to Rural Residential and Rural Residential (Holding).

It was moved by Sager and seconded by Robinson that Council resume. Carried.

It was moved by Sager and seconded by Robinson that the severance application for Grant Brett, B80/95 be approved as circulated. Carried.

It was moved by Burris and seconded by McCoy that the severance application for Ethel Parks, B84/95 be approved as presented. Carried.

It was moved by Sager and seconded by Burris that the severance application B103/95 be approved as circulated for Mr. Duane Davis. Carried.

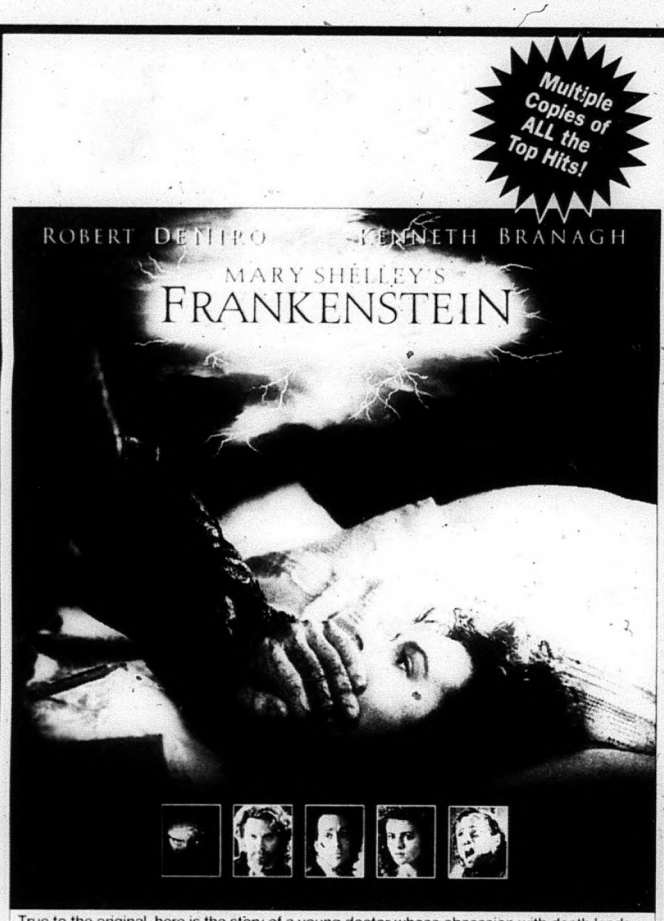

True to the original, here is the story of a young doctor whose obsession with death leads him to create a new life.

TRI STAR

CC R

FIRST CHOICE VIDEO

"The Little Super Store"

79 Durham St. S., Madoc 473-5523

OPEN 9:00 a.m. - 10:00 p.m., 7 Days A Week

DON'T FORGET: RETURN TIME ISN'T UNTIL 6:00 P.M.!

Elzevir & Grimsthorpe Townships Council

Minutes - April 18, 1995

Motions:

* that by-law 10-95, being a by-law to authorize and approve the conveyance of land in the Township, be rescinded.

* that by-law 11-95, being a by-law to authorize and approve the conveyance of land in the Township, be rescinded.

* that the council of the Township of Elzevir declare the following properties surplus as per subsection 193(4) of the Municipal Act: Road Allowance part of Store Street, part 1; plan 21R16855. Road Allowance part of Quarry Street, part 2 & 3; plan 21R14878.

Correspondence

Tweed Minor Soccer Assoc. - request for funding

Cowan News

Minister of Citizenship & Immigration

Larry McCormick - gun control

Ministry of Municipal Affairs - infrastructure

KINGSTON HOME

BILLIARDS & SUPPLIES

- Ontario's Largest Selection of Affordable Pool Tables
- Darts & Shuffleboard
- Full Range of Accessories
- Moving & Recovering

12 Different MODELS on DISPLAY!

747 Gardiners Rd. 634-7075

REAL ESTATE
NRS NATIONAL REAL ESTATE SERVICE
NRS KERRWOOD REALTY LTD. REALTOR
53 Matthew St., MARMORA Hwy. 7 East
Serving Madoc & District
BOB HAWLEY, Sales Rep.
472-1677 (24 hrs.) or 473-1047 (res.)

FIRE ~ LIFE ~ AUTO
COMMERCIAL ~ FARM
Monthly Payment Plans Available
Livingstone/Whitley
Insurance Brokers Ltd.
84 Durham St., Madoc
613-473-4414

Madoc The Review

DOUG HUNTER
FORD MERCURY SALES LTD.
FORD MERCURY LINCOLN
Russell St. N., Madoc, Ont.
613-473-4236

RE/MAX
RE/MAX Empire Realty Ltd.
Madoc ~ 613-473-4225
Tweed ~ 613-478-2030

Vol. 118 No. 19 Tuesday, May 16, 1995 Canadian Publications Mail Product Agreement No. 428760 Includes GST 50¢

Adopt An Acre Draw Winners

Madoc Township Public School were the lucky draw winners of this painting of two loons. Any individual or group's name was entered in the draw after they adopted an acre. MRCA representative Terry Sprague (left) presented the painting to Joanna Mulder and Christina Casselman, last Wednesday.

Madoc faces greatest increase in public school tax

Hastings County public school supporters in the village will face the largest tax hike in County, after the Board of Education passed its budget last Monday.

Residents in the village will face an average tax increase of $88, which represents the 4.2 per cent increase in the 1995 budget. The 4.2 per cent hike comes after two years of no education tax increases. The average education tax increase across the County is $42.

The Board wasted little time in passing the $120,394,026 budget for 1995.

Four of the 20 trustees voted against the budget including local trustee Marylea Burtt.

Over the past few months, the Board pared about $1.8 million over the past few months. Trustees achieved the $1.8 million in cuts by reducing transportation costs by $133,000, cutting 12 staff from the Education Centre, reducing schools' supply and equipment budgets by 10 per cent and trimming $700,000 from building repairs and improvements.

The 1995 budget includes $1.8 million in capital projects under the Canada/Ontario infrastructure program. The board's one-third share has been entirely taken out of reserve funds in an effort not to add to the local tax burden.

The budget will allow public school students to continue playing inter-school sports, continue to study instrumental music, as well as Grade 8 design and technology and family studies and take the occasional late bus home from school events.

Board Chairman Ernie Parsons blamed the tax increase on dwindling grant support from the province. The province has cut the Board's grant support from $55 million in 1994 to $53 million in 1995.

Madoc Kiwanis crosses international borders to assist children

The Kiwanis Club of Madoc has crossed international boundaries to re-establish the local clubs commitment to assisting children.

Madoc Kiwanis Club President Steve Moore announced this week that the local Kiwanis Club will dedicate an estimated $7,800 to eliminate Iodine Deficiency Disorder prevalent in many third world countries today.

The funds from the members of the Madoc Kiwanis Club forwarded to Kiwanis International Worldwide Service Project. Kiwanis International will then oversee projects in third world countries to ensure the funds are used to build Iodine production facilities to countries in need.

Iodine Deficiency Disorder is a global problem and the disorders that result from it can be devastating, mental and physical retardation, Cretinism, reproductive failure, infant mortality and socio-economic stagnation are just some of the effects of I.D.D.

The Madoc Kiwanis Club accompanied with funds from other Kiwanis International Clubs will build several Iodine production facilities across these third world countries. The cost of one facility alone is estimated to be $78,000 and Madoc Kiwanis has committed to cover 10 per cent of the cost of one facility. The remaining cost of one facility will be picked up by the other eight clubs that exist in Division 11, whose goal was to purchase one facility. Kiwanis International will be contributing what will amount to $50 million U.S. to the project.

Continued on page 7

Madoc Kiwanis Club President Steve Moore (right) presented a cheque for $7,800 to Paul Robb, Past Lt. Govenor and Co-ordinator of I.D.D. Project for Division 11, as the club's portion to purchase one facility.

Victoria Day House Tour planned for holiday weekend

The 8th Annual Victoria Day House Tour, sponsored by the Madoc Historical Foundation will be held on Sunday, May 21, from 11 a.m. to 4 p.m.

This year's tour features a school house and a home in Huntingdon Township, a church and two homes in the village and three homes in Madoc Township.

In Huntingdon Township, the White Lake School House, circa 1895, a late Victorian two room school house and the Wallace-Sim House, circa 1895, the small Ontario Classic style home built in the mid-1800's.

In the village, the Trinity United Church, circa 1898, was constructed in the Romanesque Revival style, with its rounded arches and massive tower, is featured along with the Dingman-Martin House, circa 1881, a frame house built by Henry Dingman in an Italian style. The third building

Continued on page 3

CHSS Track and Field team earn second at Bay of Quinte

The Centre Hastings Secondary School Track and Field earned a second place overall finish in the Bay of Quinte, the school's best ever standing. CHSS beat out Centennial, a known track and field power.

Twenty-nine out of the 31 CHSS competitors who competed qualified for COSSA which will be held this Thursday.

CHSS had 11. Bay of Quinte

Continued on page 7

See more Madoc news in Midweek

In order that our staff may enjoy Victoria Day, Monday, May 22, 1995, ALL OUR OFFICES WILL BE CLOSED on that day. Regular office hours resume Tuesday, May 23, 1995. Have a Safe Weekend!

Madoc The Review

JOSEPH CEMBAL, President
JEFF WILSON, Editor
SHERRY SANDERS, Adv. Consultant
PAULINE HARRIS, Office
PAT LAWRENCE, Accounting
LYNDA OBODIAK, Class.

MADOC REVIEW OFFICE: 74 Durham St., Madoc K0K 2K0
Phone 613-473-4476 or 613-473-2546
OFFICE HOURS: 9:00 - 5:00 Wed., Thurs., Fri., CLOSED Mon. & Tues.

MARMORA HEAD OFFICE ~ 613-472-2431, Fax 613-472-5026

SUBSCRIPTION RATES: $40.00 per year payable in advance, plus 7% G.S.T. anywhere in Canada. $75.00 per year plus 7% G.S.T., in advance in the U.S.A. and any other country. Both old and new addresses should be given when a change of address is requested.

All property, including copyright in layout and composition of news, photographs, and advertisements produced by employees of "The Madoc Review" shall be vested in and be the property of the newspaper. None of the aforementioned items or any part thereof may be reproduced without the prior written consent of the publisher.

All "Letters to the Editor" published by Cembal Publications must be signed by the author with address and telephone. All opinions expressed in the letters are those of the author and not necessarily those of Cembal Publications or its staff.

Published every Tuesday by

Cembal Publications (1981) Ltd.

HEAD OFFICE: 3 McGill Street, P.O. Box 250, Marmora, Ontario K0K 2M0
Phone (613) 472-2431 ~ Fax (613) 472-5026

Local resident travels to Holland for V-E Day

by Jeff Wilson

Madoc Village resident Jack Martin, along with his wife Irene, and daughter Joyce travelled to Holland for V-E Day.

The family, who when over for two weeks, which included the V-E Day events. They stayed with the Cornelissen family in Apeldoorn as part of the Thank You Canada program. About 700 Canadian veterans stayed in Apeldoorn.

During the Second World War, Jack was a member of the 7th Medium Regiment, Artillery.

In an interview, Jack said the people of Holland couldn't do enough for the Canadian visitors. He recalled how the people would not allow him to pay for his meals at restaurants and another time when he inquired the cost of a tie with tulips on it, he found out it cost $25 and felt it was kind of steep, but not five minutes later the man selling the ties handed him one at no cost.

Jack participated in the big parade on Sunday and recalled how all the children wanted to shake hands with all the Canadian Veterans and "had real sour looks if you didn't". Jack said he "enjoyed immensely" the entire experience and was left with a real "good feeling inside". Over 500,000 people attended the parade and the veterans were all provided with a video as a memento.

Along with the V-E Day events, the family also took the opportunity to tour around Holland. Their touring included a trip to Elberg, a fishing village, as well as the "smallest town in Holland" with a population of 60 to 100 people. Apeldoorn was considered a village and had a population of 150,000. The family also toured a wooden shoe factory which can produce a pair of wooden shoes in just five minutes.

During their trip, the family ran into a number of people from Ontario, who Jack said all knew where Madoc was, even a man from Holland knew Madoc, saying his daughter lived just north of the village. People even knew where Manitouwadge was, being the home of Jack's daughter Joyce.

Jack had returned to Holland five years ago, before this year's trip and said he hopes to go back in another five years if he's able.

(Photo top) Jack Martin participated in the large V-E Day parade in Apeldoorn. In the photo Jack is visiting with the daughter of the family who he stayed with during his two weeks in Holland. (Photo left) Jack takes a turn in the stocks during a tour of the town of Elberg.

Celebrating Seniors

Well Here I am again, I was driving along the well worn road to the farm of Gertie and Billy LeBlanc. I looked over by the pig pen. Billy was not there. The wire still straggled over the ground. Apparently Billy had decided to give it a pass. Soon I was standing outside their door. From within I could hear voices.

"I tell you Gertie, I want to do it." said Billy.

"Well you can't. You wouldn't know what to do." declared Gertie.

"I could learn." said Billy.

"Well who is going to teach you?" demanded Gertie.

"Well, well...that fellow, you know that Art. The one who is chairperson of the Supporter Netswork." said Billy.

"He won't help, if you keep calling the Support Network what you do." warned Gertie.

"Ah, he doesn't mind. He knows I am just joshing him." said Billy.

At this point I knocked on the door. There was the sound of a chair moving inside. The door opened. Billy looked at me.

"Hey, Gertie, look who is here, speak of the chairperson and he appears. Came out of a bottle, he did, like a genie." declared Billy.

"Don't stand there Billy, bring him in." directed Gertie.

I was brought in. I left the bottle outside.

"Hello Gertie, how are you? You are looking great in your Afghan." said I with a slight bow. (My mother had taught me this).

"Howdy, come on in and sit awhile. We were just talking about you. Billy here still wants to be a volunteer. I told him, he couldn't. He wouldn't know what to do."

"He could teach me." said Billy.

"I don't know about that Billy, but Sharon Mindle might be able to do it." I declared firmly.

"Yeah, Sharon Mindle, could you set it up?" asked Billy eagerly.

"I could try. Say, Billy, you need to see what the other volunteers are like. Sharon is having a big dinner for them on Thursday. It is showing the folks that they are really appreciated. Sharon will give out certificates and awards." I said.

"Will I get one?" asked Billy with a grin.

"Not this time Billy but you should have a look at what is going on." I suggested.

"How am I to get in?" asked Billy.

"Easy, the dinner is at the Two Loons. You get a table away off to the side and watch." I said.

"Be like a fly on the wall!!" said Billy, "and I could get to see some of the real live volunteers. Will you be there?" asked Billy.

"Sure, I will be sitting with some of the Marmora volunteers I know." I responded.

"Who are they?" asked Billy.

"The ladies who did the survey for me. Shirley Tattrie, Gloria Sherlock, Betty Slade, Jeanette Goodchild and at the other table."

"Wow, you sure have it worked out? What about the Meals on Wheels helpers?" asked Billy.

"Marian Mahoney will be there and Cathy Weaver is to be the "special" award volunteer this year."

"That will be some watching. I better bring a newspaper, hold it up, so folks won't notice me staring." said Billy.

"Those Marmora folks," said Gertie, "are they the ones who did the survey."

"They are." I responded.

"What did they say in the survey?" asked Gertie with interest displayed on her handsome features.

"One of the questions asked was: "Why did they volunteer?"" I said.

"What did they say?" asked Gertie.

"All of them wanted to help. Many of them had experience in helping before. They liked helping. They had the time and they wanted to use it wisely. They thought that volunteering was needed." I said.

"Good for them!" said Billy.

"One of them didn't volunteer." I said smiling mischievously.

"Volunteered and didn't volunteer! You are not making sense Mr. Chairman." said Gertie looking at me closely. "How could that be?"

"Easy," I said, "her husband volunteered her!!" I said with a chuckle.

"Well, I'll be!" said Gertie turning to look at Billy. "That is an idea. I could volunteer Billy here and he would not be underfoot like he is at times."

"Ah, Gertie!" said Billy, "You don't mean that...or...do you!"

Correction

An article that appeared in the May 9 issue misstated the names and positions for the Madoc TOPS installation of officers. The correct names and positions are: Co-Leader Zena Genereaux and Treasurer Edie Guimond. The Review regrets the error.

CHURCHES

MADOC WESLEYAN & FREE METHODIST
137 Elgin St., P.O. Box 446
613-473-2451
Pastor: Rev. W. Gerald Donnell
SUNDAY: 10:00 a.m. Sunday School
11:00 a.m. Worship Service
MONDAY: 1:00 p.m. Ladies' Study at Laura Smith's
WEDNESDAY: 6:30 p.m. Club House (for kids)
7:00 p.m. Midweek Prayer & Bible Study
THURSDAY: 7:00 p.m. Choir Practice
FRIDAY: 6:30 p.m. Youth
Everyone Welcome

ST. PETER'S PRESBYTERIAN CHURCH, MADOC
Rev. George Beals ~ 613-473-2091
Sunday Service 11:00 a.m.
Sunday School during Service
You are invited to Attend

UNITED CHURCH OF CANADA
Rev. Byron Woolcock
613-473-0707
Bethesda ~ 9:30 a.m.
Trinity ~ 11:00 a.m.
Worship - Sermon & Classes
Everyone Welcome
1833-1995

ANGLICAN CHURCH OF CANADA
Rev. Brian Webber 613-473-4217
St. Bartholomew, Bannockburn 9:15 a.m.
St. John the Baptist, Madoc 11:00 a.m.
Sunday School & Nursery During Service
Everyone Welcome

MADOC PENTECOSTAL CHURCH
32 Wellington St., Madoc
Pastor Craig Head ~ 613-473-5280
SUNDAY
10:00 a.m. Sunday School
11:00 a.m. Morning Worship (Nursery & Childrens Church Provided)
7:00 p.m. Evening Praise & Worship
WEDNESDAY
7:30 p.m. Adult Bible Study
THURSDAY
7:00 p.m. Youth Bible Study
51 Wellington Street
"A Place To Belong"

IVANHOE STANDARD CHURCH
Pastor - Rev. Raymond Martin
613-473-2403
9:30 a.m. Sunday School
11:00 & 7:00 p.m. Sunday Worship
Thurs. 7:30 p.m. Bible Study
Exciting Youth Meetings
Every Two Weeks
You are Welcome Here!

Victoria Day House Tour planned for weekend

Continued from page 1

in the village is the R.F. Bristol-Kotva House, circa 1865, which is described as the quintessential doll's house.

In Madoc Township, the Sexsmith-Reed House, circa 1885, a one and half storey Ontario Classic, double brick farmhouse built by George Sexsmith, is one of the stops on the tour. The Kerr House, circa 1994, a country home that is completely energy efficient due to solar energy and the Chapman House, circa 1889, the plans for which were ordered from "Country Living" are also on this year's tour.

Tickets are $10 per person and can be purchased in advance at Wilson's of Madoc, Greenley's in Belleville or Brownson's Boutique in Stirling. On the day of the tour, tickets can be obtained at the Old Madoc Bakery. Tickets can also be reserved by contacting Anne Hinchliffe at 473-2623.

The White Lake School House, pictured above, is one of the buildings on this year's Victoria Day House Tour, sponsored by the Madoc Historical Foundation, to be held this Sunday.

MacKenzie's Falls and Grill

WILL BE OPEN SUNDAY, MAY 21

FROM 11:00 A.M. TO 3:00 P.M.

We welcome Victoria Day House Tour Participants to join us for lunch.

44 St. Lawrence St. W., Madoc 473-1044

"Where Friends Come To Meet"

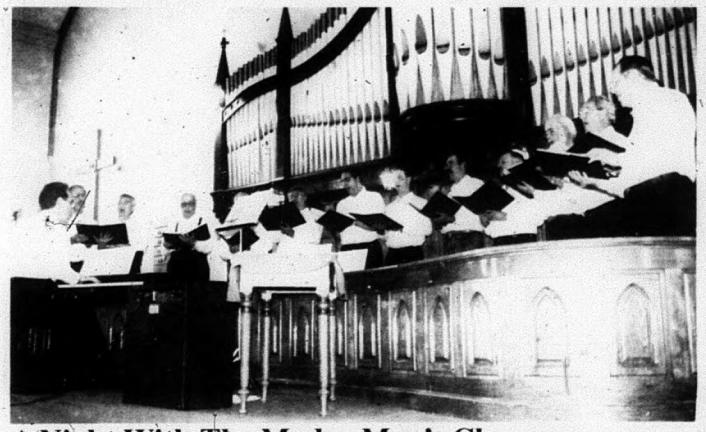

A Night With The Madoc Men's Chorus

The Madoc Men's Chorus presented their 1995 Annual Concert at Trinity United Church last Friday night. The evening's show featured some audience participation.

YOU'RE INVITED!

WHERE: H&M COUNTRY VALUE

DATE: May 20th

WHY: For NO TAX DAY (excludes candy & cigs)

REASON: Our FIRST YEAR ANNIVERSARY

We would like to thank everyone for their support. FREE Balloons! Thanks from Hubert and Maisie.

May is Child Find month at your local TD Bank

Toronto-Dominion is once again proud to participate in the Green Ribbon of Hope Campaign, in support of Child Fund Canada, by accepting donations in its branches during the month of May. In exchange for a donation, individuals are encouraged to wear a green ribbon, the symbol of hope for the safe return of all missing children.

"We believe it is important to create a greater public awareness of missing children's issues," said Jim Roulston, manager of the TD Bank in Madoc. "I encourage everyone in the community to support the efforts of Child Find by making a donation to the TD branch and wearing a green ribbon for the month in May."

In addition to accepting donations, on May 25 from 11 a.m. to 2 p.m. the TD branch in Madoc will be hosting a barbecue to raise additional funds for Child Find.

Proceeds generated by the Green Ribbon Campaign will enable Child Find Canada and its provincial members to continue their mandate of assisting in the search for missing children and the education of children and adults about abduction. All contributions collected by TD Bank will be donated to Child Find.

MADOC MANOR

"A Private Retirement Residence"

- Staff ON DUTY 24 hrs.
- Fresh home cooked meals.
- Our rates are STILL from $29.95 per day.
- Walking distance to downtown Madoc.
- We are a FULL SERVICE Retirement Residence, family owned & operated with over 13 years Senior Care.

"NOT EVERYONE NEEDS A NURSING HOME!"

613-473-4209

Madoc, Ontario

We Care!

GREENHOUSE Garden Centre

NOW OPEN

Holliday Weekend Hours

Open Saturday, May 20th 8:00 a.m. - 5:30 p.m.

Sunday, May 21st 10:00 a.m. - 4:00 p.m.

CLOSED Monday, May 22nd

18 kg. Sheep Manure	$2.49
18 kg. Cow Manure	$2.49
30 L Triple Mix	$2.49
30 L Black Earth	$2.49
30 L Top Soil	$1.99
3 cu.ft. Compressed Peat Moss	$4.99
Hanging Basket	$9.99
Perennials	$1.69
Vegetables & Annuals	99¢

+ GST & PST

+ Assorted Trees & Shrubs

MADOC IGA

Elgin St., Madoc

MADOC DAIRY

RESTAURANT & TAKE OUT

COMBO SPECIAL

MAY 24th WEEKEND

15 pieces chicken

1 family fries

1 large cole slaw

4 - 250 choc. drink

1 pt. soft serve

$26.00 + TAX

Thru May 24 weekend

203 Russell St., Hwy. 62 N., Madoc

473-2963

PURINA CHOWS

Johns Farm Supply

Bob & Diane Curtis

- Bulk garden & lawn seeds
- Fertilizers
- Seed potatoes
- Onion sets
- Garden plants

278 St. Lawrence St. W.

Madoc 473-4607

Bowling banquet ends season

Madoc Lanes held their end of year bowling banquet at the Madoc Township Recreation Centre last Saturday evening. Awards were presented to members of the various leagues that run Monday through Thursday nights. The Bowler of Year for both the Men and Women were handed out for the various classes. The plaques which contain the names of the Bowler Of The Year winners were donated by Doug Wentzel Plumbing. The banquet was catered by Two Loons.

photos by Jeff Wilson

KEITH STEIN
APPLIANCE SERVICE

Service & Parts

- Refrigerators
- Freezers
- Washers & Dryers
- Air Conditioners
- Dishwashers
- Ranges
- Dehumidifiers

161 College St. W., Belleville

PARTS 613 966-6966
SERVICE 613 962-4048

Dr. Doug SMITH & Dr. Peter ERSIL
FAMILY DENTAL PRACTICE

Continuing to serve the Stirling Community for over 25 years.

From left to right: Dr. Peter Ersil, Lois Neumann, Dr Doug Smith & Linda Grills

Monday - Friday, 8:00 a.m. - 5:00 p.m.
108 Henry Street, STIRLING
For appointments please call Lois at
613-395-2800

BROKEN WINDSHIELD?
SAVE up to $110. value

WE PAY YOUR DEDUCTIBLE Up to **$50.00** INTERPROVINCIAL AUTO GLASS

PLUS Interior Car Clean Up from

PLUS $20.00 GIFT CERTIFICATE from Pizza Hut

PLUS 5 MOVIE RENTALS from MADJAK VIDEO

- Guaranteed Highest Quality Glass
- Lifetime Guarantee on Workmanship
- Free Pick Up and Delivery
- In shop work only, based on insurance price (On Windshield Replacement ONLY)

OFFER EXPIRES MAY 31/95

WE HANDLE THE PAPERWORK & CALL YOUR INSURANCE COMPANY.

INTERPROVINCIAL AUTO GLASS
103 Cannifton Rd., Belleville 613-962-3660

COUNTY OF HASTINGS

TENDER CALL

Sealed tenders, on the forms supplied, and clearly marked as to content, will be received by the Purchasing Agent until **4:00 p.m., on WEDNESDAY, JUNE 7, 1995,** for the following:

CONTRACT NO. 21-95: Robinson's Bridge Reconstruction

CONTRACT NO. 27-95: Supply of 16mm dia. Granular "A" Material

CONTRACT NO. 28-95: Supply of Granular "B" Material

Tender forms and specifications may be obtained from the office of the County Engineer. Any inquiries concerning the tender should also be directed to the County Engineer's Office.

Lowest or any tender not necessarily accepted.

Garry Jewell, P.Eng.
County Engineer
Tel. No. (613) 966-6718
James R. Duffin
Purchasing Agent
County of Hastings
235 Pinnacle Street
Belleville, Ontario K8N 3A9

Husqvarna
FOREST & GARDEN
Great Saws... Great Sales...
Great Service... Only At
WARKWORTH SMALL ENGINES
Across from the Mill Pond in WARKWORTH
(705) 924-3490

HAVELOCK RENT ALL
7:30-5:30 Mon. - Fri.
7:00-8:00 Evgs.
8:00-5:00 Sat.
705-778-7888

Midweek

This section runs in all eight of the following newspapers with 100% household coverage in their areas for a circulation of over 26,000.

Stirling The News-Argus | Havelock The Citizen | Campbellford The Courier | Marmora The Herald
Norwood The Register | Madoc The Review | Hastings The Star | Land O' Lakes The Sun

INSURANCE
NEWMAN, OLIVER & McCARTEN
Insurance Brokers Ltd.
35 Front St. N., Campbellford
705-653-1940

POINTS
"THE TRAFFIC TICKET SPECIALISTS"
TRAFFIC TICKET? NEED ADVICE?
Call to book your FREE Consultation
Peterborough 705-745-4559
Lindsay 705-878-0937
PAUL CLARKE, Agent

YOUR LOCAL REAL ESTATE AND CLASSIFIED MARKETPLACE

Knights march off to battle: *Students in Norm Vandenburg's American History class at Norwood District High School slid back in time last week and reemerged in the cannon-pocked fields of Civil War battle. Eighteen students and their chaperons travelled to Markham's Brother André Secondary School to participate in a huge Civil War re-enactment similar to the acclaimed 1st Battle of Gettysburg held in Cuthbertson's Field, near Norwood High, last year. In fact, it was a visit to NDHS by Brother André history staff that prompted last week's 19th century battle between north and south, with some help from the vibrant American Civil War Historical Re-enactment Society (ACWHRS). And lest we forget, 50,000 Canadians took part in Civil War conflicts; nearly 5,000 would be killed. Norwood made a huge impression on this year's re-enactment when they brought with them a to-scale replica of a six-pound cannon shop students, under the direction of teacher Mike Burke, built at the school. History and Tech student, Justin McIlmoyle (aiming the massive weapon) had a big part in getting the cannon ready for the Markham trip.*

Photo/Bill Freeman

Candidates grilled on garbage policy...again

Election '95...

Waste issue looms large on the hustings

By Bill Freeman

Norwood - Garbage and what to do with it!

It is the issue that will not go away in Hastings-Peterborough and was front and centre once again in Norwood during an all-candidate's debate Thursday evening.

Rural residents in the Norwood area are all too aware of the potency of waste management issues after fighting long and hard against a mega-dump short list that picked four of the County's finest heritage farms as potential landfill sites.

"Maybe we should have stopped the train and fixed the engine and sent it off in another direction," says MPP, and Minister of Agriculture, Food and Rural Affairs, Elmer Buchanan.

Mr. Buchanan says no one wants a landfill and certainly not one on prime farmland. He feels the selection process, by forcing municipalities to find the "best site" rather than a "good site," has created problems.

"Yes we have a problem," he said. "We have to get down to the business of reducing (garbage)."

He reminded Town Hall audience members that the waste management master plan process was started before the NDP was elected in 1990.

(In Peterborough County, the search has been going on since 1986).

Moving away from the "best site" constraint might "get out of some of this mess," Mr. Buchanan said.

"It is an error of us not being more pro-active," he admitted.

But Mr. Buchanan maintains the real problem is "creating too much garbage.

The government, he says, has

Continued on page 11-A

Host families more than doubled since '94

The children of Chernobyl...

by: L.J. Jackson

Tweed: Laurie and Dan Baker of Tweed are the new group leaders for the Children of Chernobyl Fund for Region 4.

The Canadian Relief Fund for the Children from Belarus has grown with an enthusiastic 18 host families compared to only 7 last year. Six of these families are from the Tweed area. And the list for future hosts has also grown.

"The Tweed area, both businesses and families have been very supportive," commented Laurie Baker whose family hosted Tania last year and will be expecting the young girl again this June.

With the numbers of families willing to host the children from Chernobyl the pressing need at this time is not for more host families, but for the tangent needs of monetary and physical donations. Laurie added that aside from business and family support, even suppliers of local merchants have been generous with one supplier generously donating much needed vitamins.

"Vitamins are very important, especially Vitamin C, which is aimed at boosting the immune system," said Laurie adding that these necessities help counteract the affects of the ongoing radiation the families in Chernobyl live with everyday. Tylenol she says is also very important as a pain reliever. Packaged juices are convenient to ship over and ketchup packaged from those fast food chains need not go to waste.

Although some families in Chernobyl have the "luxury" of a small garden plot, many are housed in housing units, very reminiscent of what Canadians would consider the most paltry of ghettos. From photos taken over in the radioactive ravaged land, hydro poles leaning resemble Canada in the 1930's.

The Bakers have purchased vegetable seeds to send to Tania's family. Families, Laurie recognizes, struggling everyday for survival can find a sliver of hope in even the smallest treasure and self sufficiency, no matter how minuscule, can gleam a speck of promise.

"Clothes are also very important for both the children and their families. Winters in Belarus are severe. They are much harsher and longer than Canadian winters." On a map, Laurie continues, the country can be recognized as more northerly than our country. "Children are not allowed to go to school in the winter without warm clothing."

Toothpaste, toothbrushes, wool, soaps, shampoos, gloves, potato peelers, teflon pans, specialty cooking spices, poppy seeds for baking, small tool kits, wrench sets, fishing poles, fish line, and utility knives as well as suitcases are needed for the children of Chernobyl and their families. Creative ideas that could lead to even a small form of self sufficiency and self esteem are welcomed says Laurie.

Janice and Peter McConnell, owners of the Stoco Food Company in Tweed, have agreed to be

Continued on page 12-A

BACKROOM BONANZA!
Saturday, May 20th ONLY!
Children's Prints $1.95/m
Broadcloth $2.39/m
Embroidery Floss 5/$1.00
Discounts on: Stuffing, Flanellette, etc.
Clear-Out on Used Sewing Machines from $39.95
YOUR #1 SEWING CENTRE
62 Bridge St. E., Campbellford 705-653-5642

Bathing Beauties
Be first to the finish with the unmatched power and performance of your new Polaris SL650 Standard and SL650.
• 3-cylinder, reed-inducted 647cc engine
• 4-blade, progressive-pitch, stainless steel impeller provides top performance on the SL650
• Rear grab rail, extended boarding platform and non-slip footwells
POLARIS Believe it.
CLIFFSHORE SMALL ENGINES Hwy. #2 between Port Hope & Cobourg 905-373-0812

1992 AEROSTAR EXTENDED VAN XL
7 pass., 29,763 km, A/C, cruise, tilt, AM/FM/Stereo Cass., 1 local owner, balance of new vehicle warranty. Stock No. 5141A $15,995.
1992 EXPLORER XL 4 DOOR 4x4
A/C, cruise, tilt, roof racks, AM/FM/Stereo Cass., privacy glass, tape stripes, running board, OWL all terrain tires. $18,995.

DOUG HUNTER
FORD ~ FORD
MERCURY ~ LINCOLN
LINCOLN ~ MERCURY
Russell St. N., Madoc
613-473-4236

CAUTION

Poor TV reception and a genuine lack of channel selection can be hazardous to your health and eyesight. We have the cure, and all you have to do is call **1-800-567-7079.** We have deepest fringe TV towers starting at **$689.00** installed. We have satellite systems starting at **$1499.00** or $31.00 monthly installed with over 70 **FREE** channels of clear, quality TV, including all network programs, movies, sports, outdoor shows and much, much more. For those who need more, we also have systems with a descrambler so you can subscribe to additional programs, and for those who want small, we also carry the 18 inch satellite dish starting at **$1299.00** or $27.00 monthly. We service all makes of satellite and antenna and will service yours, even if you bought it elsewhere. We sell descramblers, programming and carry a complete inventory of parts for all satellite and antenna repairs. We have the cure, all you have to do is call **VIC BECK SATELLITE AND ANTENNA** at **1-800-567-7079.**

Vic Beck's
SATELLITE & ANTENNA
R.R. #2 CAMPBELLFORD
705-653-5432
1-800-567-7079

FREE INSURANCE ESTIMATES!
SERVING YOUR AREA SINCE 1990

An Investment In Your Home

Vinyl Windows For Your Lifetime

WHY VINYL WINDOWS?
- High performance in any climate
- Easy care
- Will not rot, rust or warp
- Freedom from maintenance and painting
- Extremely low heat loss

SPECIAL FEATURES OF OUR VINYL WINDOWS
- Thermal glass with sealed spacer
- Co-Extruded rubber seal
- Fusion welded seams for extra strength and quality
- Maintenance free clean finish
- Double weather stripping

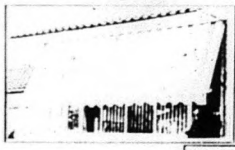

Retractable Fabric Awnings

RETRACTABLE MEANS PRACTICAL
- Protection from harmful sun rays
- Enhance the appearance of your home
- Expand your living space
- Reduce cooling costs
- Self storing retractable awnings
- Manual or electric operations
- Quality and craftsmanship
- Custom made in Canada

Florida Rooms & All-Season Sunrooms

ENGINEERED FOR THE TOUGH CANADIAN CLIMATE

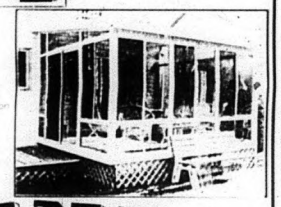

TINNEY
SINCE 1968

ALUMINUM & VINYL PRODUCTS
Your "PREMIUM ALCAN RENOVATOR"
- Aluminum & Vinyl Siding
- Soffit, Fascia, Eavestroughing
- Replacement Windows & Doors
- 3 & 4 Season Florida Rooms
- North Star Cedar Solariums
- Awnings & Skylights

"You'll See Why Tinney Comes Highly Recommended."
R.R. #5 Campbellford, Ont. **705-653-2398**

More Abled Than Disabled

by Barbara Bruce-Pealow

What Makes Bloorview Special?

Five-year-old Christopher Mollica and his family are big fans of Bloorview.

"As soon as the staff at Bloorview met Christopher, they focused on his abilities," says his mom, Susan. "To them, Christopher is a child first."

Since he was using a stroller, Christopher had to depend on others to get him around. This was pretty frustrating for a growing boy full of energy. He needed a way to get around under his own steam and to go where he wanted to go.

Occupational Therapist Stefanie Laurence and Linda Petty assessed whether Christopher could drive an electric wheelchair and designed a system that would work for him. They set him up with a "loaner" chair so he could practice getting around on his own.

That wasn't easy. "We were pretty discouraged at first," says Susan. "So my husband called Linda and she spent an hour on the phone with him giving him ideas to help Christopher learn to drive his chair. It was incredible."

Stefanie travelled to Cooktown (near Barrie) to help Christopher explore his neighbourhood and learn to drive safely. "She made more progress with Christopher in an hour than we'd made in a month," says Susan. "As parents, we were over-protecting him and we'd always be saying, "Don't go there, turn left, go right, stop." Stefanie let him go where he wanted to go. He even drove into a few trees! But that made him realize that if it hurt him to drive into a tree, it would really hurt another person if he drove into them.

"Now he has excellent control of his chair, and he doesn't have to get frustrated trying to tell us where he wants to go. He's much happier."

With help from Andrea Rowan, a Speech language Pathologist, and the team in the Communication and Assistive Technology Department, Christopher is learning to "talk" to others, using symbols and equipment designed especially for him. "Before, Christopher was just communicating with us through his eyes. Now he can use his adapted keyboard to type out his name on the computer," says Susan. "Sharon Vyse, a communication disorders assistant at Bloorview, has visited many times to help us when we need technical advice."

The Mollica family especially appreciates the way the team at the hospital worked with Christopher's teachers in Alliston and his community therapists in Orillia, building on their efforts and sharing new strategies to help him become more independent.

"Andrea came to Christopher's school and helped his teacher and his classmates learn to use his communication symbols. Now he can interact and make friends like never before. He's just one of the buddies at school."

Most recently, the Mollica family has started working with the Feeding Assessment Team to help Christopher eat and drink more easily.

Susan has high praise for the team at Bloorview. "We just can't thank them enough. They've done so much for Christopher and for our whole family," she says. "Each time we come here, we leave with new ideas. We actually look forward to our appointments."

"With Bloorview's help, Christopher has learned so much, faster than we ever thought possible."

For more information, write to: Bloorview Childrens Hospital, 25 Buchan Court, Willowdale, Ontario, M2J 4S9, or call (416) 494-2222.

For you and your family or someone you know, Bloorview Childrens Hospital is the best for your child. Find out about it!

Reminder: *JobLink Ontario: Tuesday, May 30, at the Golden*

Continued on page 4-A

PUBLIC NOTICE

Smitty's Appliances says "every store advertises they have the lowest prices." Smitty says, "don't fall for these gimmicks! Be honest with yourself. Go into these stores, write down the prices, then come to Smitty's and see the
WORLD'S BEST APPLIANCES!!
KELVINATOR and WESTINGHOUSE at low, low prices. No fancy showroom, but quality and classy, sharp looking fridges, stoves, washers, dryers, freezers, dishwashers and fridges with ice and water in the door, stacking washers and dryers as well as all built-in models for new homes. WE SPECIALIZE IN APPLIANCES ONLY! If we advertise our low prices, the competition would have a fit!"
SMITTY'S - THE LARGEST NEW AND USED APPLIANCE DEALER BETWEEN TORONTO AND MONTREAL

SMITTY'S
KING OF APPLIANCES
OPEN EVENINGS & SEVEN DAYS A WEEK
RIVER ROAD, CORBYVILLE (Just North of Corby's)
613-969-0287

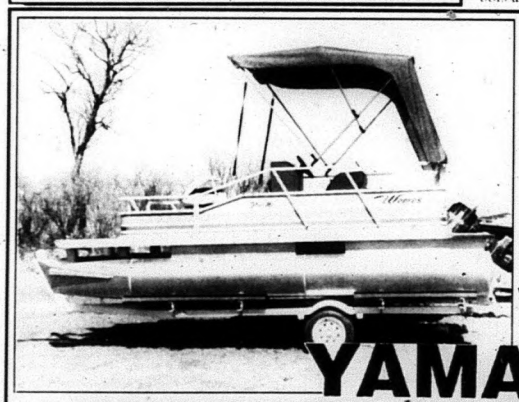

NEW 1995 WEERES
16-1/2' pontoon, complete with rear bench seat, 2 pedestal seats, canopy and lights, powered by new 9.9 Yamaha Electric Start remote with 2 year warranty. Complete package with drive-on trailer, **$7,199.** plus frt. & get ready charge.
Best deals on small Yamaha motors with 2 year warranty.

YAMAHA™
HASTINGS MARINE
72 Front St., Hastings, Ont. 705-696-2366
SALES REPRESENTATIVES: JIM, Picton - 613-476-6580
JOHN, Plevna - 613-479-2990

Oakland Greens GOLF *& Country Club* INC.

(705) 696-2915

- DRIVING RANGE
- BANQUETS

SPECIAL MIDWEEK RATE

For 18 holes of golf **$14.00**
PLUS **$3.50** *for small bucket*
Driving Range balls **$17.50** *(tax incl.)*
Seniors ONLY. Expires May 26.
Memberships now being accepted.

OAKLAND GREENS MEN'S SPRING OPEN

ENTRY FEE $45.00

SAT. MAY 20th, 1995
Rain Date Sun. May 21st

Entry fee includes: Green Fee, Burger/Sausage Platter, Prizes. O.G.F. Handicap Certification A, B, C, D Flights PLUS a Non-Certified Calloway Flight. $5,000. prize value Hole won.

FREE Practice Round the week prior to the Open

R.R. 3 Norwood, K0L 2V0
15 min. East of Peterborough, just West of Norwood, South of Hwy. #7 on Golf Course Rd.

CHEVROLET

CAVALIER BEST SELLER DAYS

CAVALIER Z-22 COUPE

Dual air bags ■ 4-wheel ABS ■ 2.2 litre L4 MFI engine ■ reclining front bucket seats ■ trunk release ■ Sport Appearance Package ■ wheel covers

SMARTLEASE **$209** PER MONTH 36 MONTHS SMARTLEASE WITH A DOWN PAYMENT OF $1,824 OR EQUIVALENT TRADE PLUS FREIGHT $595 AND SECURITY DEPOSIT $300.

OR **ZERO DOWN PAYMENT** **$286** PER MONTH 36 MONTHS SECURITY DEPOSIT $350 REQUIRED ON DELIVERY.

CAVALIER SEDAN

Dual air bags ■ 4-wheel ABS ■ 2.2 litre L4 MFI engine ■ 3-speed automatic transmission ■ air conditioning ■ AM/FM stereo cassette

SMARTLEASE **$219** PER MONTH 36 MONTHS SMARTLEASE WITH A DOWN PAYMENT OF $3,168 OR EQUIVALENT TRADE PLUS FREIGHT $595 AND SECURITY DEPOSIT $300.

$342 OR **ZERO DOWN PAYMENT** PER MONTH 36 MONTHS SECURITY DEPOSIT $400 REQUIRED ON DELIVERY.

CAVALIER BEST BUY!
JUDGED BEST 1995 ECONOMY CAR ON THE AAA TOP TEN LIST, BOTH DOMESTIC AND FOREIGN.
– AMERICAN AUTOMOBILE ASSOCIATION

CAVALIER BEST SELLER!
CHEVROLET CAVALIER CANADA'S BEST SELLING CAR FIVE YEARS RUNNING.

CAVALIER BEST CAR!
BEST SMALL CAR 1995
MOTORWEEK DRIVER'S CHOICE AWARD

CAVALIER BEST TIME!
THE BEST TIME TO BUY IS RIGHT NOW. BEST VALUE – BEST CHOICE.

CAVALIER COUPE

Dual air bags ■ 4-wheel ABS ■ 2.2 litre L4 MFI engine ■ reclining front bucket seats ■ trunk release

SMARTLEASE **$199** PER MONTH 36 MONTHS SMARTLEASE WITH A DOWN PAYMENT OF $1,932 OR EQUIVALENT TRADE PLUS FREIGHT $595 AND SECURITY DEPOSIT $300.

$279 OR **ZERO DOWN PAYMENT** PER MONTH 36 MONTHS. SECURITY DEPOSIT $325 REQUIRED ON DELIVERY.

PURCHASE **$12,260** PLUS FREIGHT $595

GENUINE CHEVROLET

VALUE PRICED AT YOUR CHEVROLET STORE

CHEVROLET
OLDSMOBILE

YOU SHOULD KNOW THIS: Price, lease for vehicle equipped as described. Licence, insurance and taxes not included. Offer applies to 1995 new or demonstrator models. Dealer may sell or lease for less. Offers apply to qualified retail customers only. Some mileage conditions apply. See your Dealer for conditions and details.

RE/MAX eastern realty inc.

HASTINGS OFFICE
705-696-1161
SHARON CRATE,
Sales Rep.

OPEN HOUSE - Sunday, May 21, 1-3 p.m.

37 Homewood Avenue, Hastings
$94,900.
2-1-1/2 storey with new vinyl siding, new bathroom & main floor laundry, country style kitchen, hardwood & plank flooring, new garage, town services, sitting across the road from the river. Spectacular view. Good swimming & fishing. Motivated vendor. Try an offer!

COTTAGES FOR SALE

$79,900. IN TRENT RIVER VILLAGE - year round use, 2 bdrms., open concept, guest cabin, garage.

$79,900. RIVER RD. E. AT HASTINGS - 3 bdrms., 2 baths, open concept, deck, woodstove, super view.

$94,900. JUST REDUCED - Rice Lake, south shore, 2 bdrms., winterized, propane furnace, very private lot, 105 ft. x 380 ft. with mature trees, well & septic.

$99,900. NEW LISTING - At Sunset Bay, Rice Lake, 4 bdrms., open concept, boathouse, mature trees.

RE/MAX® eastern realty inc.
ALL LISTINGS MLS
11 Front St. N., CAMPBELLFORD 705-653-2080

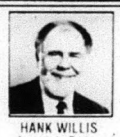

HANK WILLIS
Associate Broker
705-653-3929

CAROL THOMSON
Associate Broker
705-653-2916

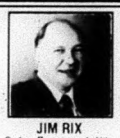

JIM RIX
Sales Representative
705-653-1875

JANE CATON
Sales Representative
705-653-1126

"Above The Crowd"
Sales for April...
19 Transactions
and
$2,886,000
Re/Max Volume
Call US for action!

VALERIE PALMATEER
Sales Representative
705-653-3750

PAT LEE
Sales Representative
705-653-4383

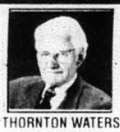

THORNTON WATERS
Associate Broker
705-653-2521

JOHN BOYLE
Sales Representative
705-653-5008

OPEN HOUSE
Sunday, May 21st.,
12:00 to 2:30 p.m.

VENDOR REDUCED TO $119,900 & SAYS SELL!!! Central air & vac., inground pool, beautifully finished basement & landscaping, 4 piece ensuite. Your Hostess: VALERIE 1 km. south of Clarod on Hwy. 30, left (west) on Conc. 2 kms.

$119,000.
IT'S RIGHT FOR RETIREES! Best location in Campbellford, adjacent to a park, beside the Trent, 2 baths, workshop & cold room, large master & a fully fin. bsmt. Call THORNTON before it's sold.

$99,500.
TRY $5,000 DOWN!! (If you qualify) - Near everything in Campbellford, extra clean with 3-4 bdrms., big 66 x 165 level & fenced yard, maintenance free siding & a carport. Call THORNTON.

WATERFRONT BUILDING LOT - $57,900. 107' frontage x 165' on Cordova Lake, gently sloping treed lot. Hard shoreline, S.E. exposure. Good swimming, fishing, boating. Call JANE.

NOW $49,500.
COTTAGE WITH GREAT SOUTHERN VIEW On Lake Seymour, portion of the Trent, boating, fishing & skiing for 15 miles. Private level & treed lot. XL living rm. & a nice sun deck. Call THORNTON for details.

$78,000.
ESTATE MUST BE SETTLED! Huge 66 x 330' (1/2 acre) lot in town, 3 bdrms. & walk up attic, aluminum siding & beautiful sun room, paved drive & a carport. Call THORNTON to make your appt.

BUILD YOUR DREAM HOME! $35,000. 10.8 acre building site, gently rolling, partly treed, view of Trent River. 2 minutes from public boat launch. Call JANE.

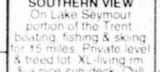

COTTAGE - $54,500. Cozy furnished cottage on Crowe River, open concept, 2 bdrms., 2 pce bath, tranquil private setting. Call JANE.

COUNTRY BUNGALOW - $119,900. All brick, 3 bdrm. home, large eat-in kitchen, fireplace in living room & rec room. 2 Baths, double garage, level lot. Only 10 minutes to town. Call JANE.

GREAT FAMILY HOME - $108,900. Spacious 4 bdrm. home, 2 baths, formal dining room, eat-in kitchen, sun room, central location. Walk to schools, shopping, etc. Call JANE.

NEW PRICE
PERFECT PRICED FAMILY HOME - $110,000. 2 baths, 3 bdrms., central air, woodstove, main floor laundry. Call VALERIE for other exciting details.

$115,000.
NOW A CHURCH - LOADS OF POTENTIAL Riverside setting in Campbellford, solid updated building w/gas furnace, full fin. bsmt. w/walkout, 2 washrms., kit. & gallery. Call THORNTON.

What Makes Bloorview Special?

Continued from page 2-A

Plough Lodge for the Aged, 983 Burnham Street, Cobourg. For more information call 653-5161 for Supportive Employment Program.

"People in Motion": Queen Elizabeth Building, Exhibition Place, Toronto, Friday, June 2nd, 10 a.m. to 8 p.m. Saturday, June 3rd, 10 a.m. to 6 p.m.

Clothes Patterns for Disabled

If you have sewing or knitting patterns for making clothes for disabled people to make it easier for them to cope, please let me know - **Barbara Bruce-Pealow, RR 2, Campbellford, Ontario. K0L 1L0.**

Tuna, Broccoli and Mushroom Casserole

1 7-oz. can tuna, drained and flaked
2 pounds fresh broccoli
4 tablespoons butter or margarine
1/2 pounds mushrooms, sliced
4 tablespoons flour
1 cup light cream (try 2% evaporated milk for less fat)
1 cup chicken broth
salt and pepper to taste
1 tablespoon chopped parsley
2 hard cooked eggs, chopped
1/4 cup grated parmesan cheese

Cook broccoli until barely tender and arrange in bottom of a shallow baking dish. Lightly saute mushrooms. Melt butter, blend in flour and stir in cream to make a smooth sauce. Season to taste. Gently stir in the parsley, tuna, eggs and mushrooms. Pour carefully over the broccoli and top with cheese. Bake 15 to 20 minutes in a 300 degree oven. Then put under the broiler for a minute to brown. Serves four. Bon appetit!

Watch for more of Christina's recipes next week.

Chow, see you next week.

ALF LAUESEN
REAL ESTATE LTD.
214 Front St. N.,
Campbellford
705-653-1350

SPECIAL HOME SITE Wooded acreage. Paved road frontage. Stream. Secluded setting. Consider **$24,000.**

BRICK HOME with 3 bedrooms, restyled interior. Open concept living room, dining room, kitchen. Fenced yard. Easy to care for home. Only **$82,500.**

NO STEPS. Good quality, good value for this cosy 3 bedroom bungalow, with family living room, eat-in kitchen, 4 pce bath. Central heat. Level grassed lot. Consider **$79,000.**

CHALET STYLE bungalow. Evergreen setting. Like new, rustic pine siding, permanent roof, vaulted ceiling, 2 fireplaces, central air, 2 baths, 3 bedrooms. Open concept living, dining, huge sunset view windows, lovely kitchen. Finished walk-out basement. Spacious decks for outdoor enjoyment. 3 car garage/workshop. Paved drive. Big dish T.V. Only **$129,500.**

REAL ESTATE

ARNOLD REAL ESTATE LIMITED
TORONTO MLS SERVICE

HAVELOCK OFFICE: Hwy. 7 at the Lights ~ 705-778-3326

$52,000.
3 BEDROOMS, Large garage, 3 town lots. Havelock

$65,900.
3 BEDROOMS, 1 acre, oversized garage, Havelock area.

TRY $80,000.
3 BEDROOMS, Central air, 2 baths, walkout basement, Marmora Village.

$105,000.
EXCELLENT SHORELINE, 3 bedrooms, fireplace, boathouse.

$69,900.
CORDOVA LAKE, 124 ft. shoreline, privacy plus.

$85,000.
OAK LAKE, 4 bedrooms, modern bath, great lot.

CALL FRANK GUY, Sales Rep. 705-778-2208
BARRY SIMPSON, Sales Rep. 613-475-3380
GORD VANGEMEREN, Sales Rep. 705-924-2642
ROY McLEAN, Sales Rep. 705-778-2608
BILL CAMPION, Broker 613-472-2841

RE/MAX® empire realty ltd.
76 Forsyth St., Marmora
Ontario, K0K 2M0
DAN TERRION, Sales Rep.
613-472-3535
Res. 613-472-3020

MARMORA AREA - 3 bdrm., rec room, den, att. gar., access to Beaver Creek, large lot. Asking $78,000.

SOLD IN 1 DAY!

DANIEL (DAN) TERRION
Sales Rep. 613-472-3535
Call me TODAY to sell your property tomorrow.
MEMBER OF THE 100% CLUB

LOANS $

MORTGAGES
DEBT CONSOLIDATION RENEWALS & CONSTRUCTION

Marbelle Financial Services Inc.

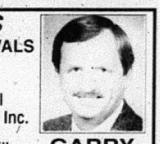

199 Front Street, Century Place, Belleville
OFF: 613-966-6568 RES: 613-968-3010
GARRY BLOWER

7 - 41 REALTY LTD
P.O. Box 282
Northbrook, Ontario
K0H 2G0
Tel.: 613-336-2741
Fax: 613-336-9482

Ursula Nussberger
Real Estate Broker

$89,000 - NORTHBROOK
1,044 sq.ft. home, 2 bdrms. up, finished basement, inground pool. Close to everything.

AMERICAN PLAN LODGE
15 cabins, main lodge with dining room for 45, 11 acres rugged grounds, $550,000 VTB possible.

$65,000 - CLOYNE
All on one floor, 3 bdrm. home, 2.27 acres, nicely maintained home & yard, porch, garage.

$149,000 - MAZINAW LAKE
3 bdrm. home, 2 kitchens, full finished basement, fireplace, 175' waterfront, nice view.

Encouraging turnout for Youth Walk for Hunger

Madoc experienced an invasion during the anniversary of the Victory in Europe. Youth groups from the Madoc Wesleyan & Free Methodist Church and the Madoc Pentecostal Church combined to participate in the Hunger Hike Walk-a-thon sponsored by the Quinte Youth For Christ. Walks were also co-ordinated in Stirling, Belleville and Picton with a total of 124 students participating.

Madoc had 15 walkers take part and collected 412 lbs. of food to restock the dwindling shelves of the Helping Hands Food Bank of Madoc. The Madoc Resource Co-ordinator Sandi Wilkins was delighted with the turnout and response of the local community.

Gary MacDonald, the director of the local YFC program was enthusiastic in his comments.

"This is our sixth year sponsoring the walk in other parts of the Quinte area and the first year here in Madoc so we are very encouraged by the turnout. Next year we should double or triple the number of students involved."

These 15 Madoc youths participated in the Youth For Christ Youth Walk For Hunger on May 6.

Weed Busters... *Jamie Gratton, background, and his nephew Brian Gratton, foreground, have established "Weed Busters" and specialize in weed control and lawn fertilizer. Buying out an existing Stirling company, but renaming it, has enabled them to have an established cliental, but they are always looking for new customers. For more information contact the Gratton's at 1-705-778-5439 or toll-free 1-800-458-5733.*

Intruder caught inside Marmora United church

A 37-year-old man appeared at a show cause hearing on Monday following his arrest at St. Andrew's United in Marmora late Sunday night.

According to Madoc OPP, Allan James Gordon, of no fixed address, was arrested inside the church shortly after midnight. While being transported the suspect kicked out a window of the cruiser.

Gordon is charged with break and enter with intent and mischief, both criminal code offences.

Town of Campbellford

The Corporation of the Town of Campbellford

FORM 7

SALE OF LAND BY PUBLIC TENDER

MUNICIPAL TAX SALES ACT, 1984

The **CORPORATION OF THE TOWN OF CAMPBELLFORD**

Take Notice that tenders are invited for the purchase of the land(s) described below and will be received until 3:00 p.m. local time on Friday, June 2, 1995 at 36 Front Street South. The tenders will then be opened in public on the same day at Municipal Building, Campbellford, Ontario.

Description of Land(s):
12A, 12 & 14 Front Street S., Campbellford. Part of Block Z, West Side of Front St., Plan 112, Town of Campbellford
030 04700 0000

Minimum Tender Amount $
(set out the cancellation price as of the first day of advertising):
$19,604.79

Tenders must be submitted in the prescribed form and must be accompanied by a deposit in the form of a money order or of a bank draft or cheque certified by a bank, trust corporation or Province of Ontario Savings Office payable to the municipality or board and representing at least 20 per cent of the tender amount.

The municipality makes no representation regarding the title to or any other matters relating to the land to be sold. Responsibility for ascertaining these matters rests with the potential purchasers.

This sale is governed by the *Municipal Sales Tax Act* and the Municipal Sales Tax Rules made under that Act. The successful purchaser will be required to pay the amount tendered plus accumulated taxes and relevant land transfer tax.

For further information regarding this sale and a copy of the prescribed form of tender, contact:
Narine St. Pierre, Tax Collector;
Town of Campbellford; 36 Front Street S.,
P.O. Box 1056, Campbellford, Ontario, K0L 1L0.

The **"Tradition"** *Series*

See the popular choice of most families, combining design flexibility with average prices.

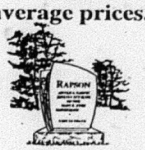

966-5154
Campbell Monument
Campbell-Craft

- REPRESENTATIVES -

Belleville
966-5154
Hwy. 2, corner Wallbridge-Loyalist Rd.

—In Stirling Area—
Harold Linn 395-3768
—In Centre Hastings—
Francis Bosley 473-2740
—In Warkworth—
Jolliffe Funeral Home 924-2312
—In Tweed—
Stan Genereaux 478-2101
—In Denbigh (Land O' Lakes)—
Bill & Bev Snider 333-5127
—Havelock/Hastings—
Brett Funeral Chapel Havelock 778-2231 Hastings 696-2222
—In Campbellford—
Weaver Funeral Home 653-1179
—In Norwood—
Norwood & District Funeral Home 639-5322

REAL ESTATE...

Bob BENNETT REAL ESTATE LTD. - BROKER

21 Bridge Street West, CAMPBELLFORD
705-653-1001
Members of the Peterborough Real Estate Board

COUNTRY LIVING
- Sunken LR & family room
- Open spacious kitchen
- 3 Bedrooms
- 4pc & 3pc bath with hotub
- Full basement with walkout MLS

GREAT HOBBY FARM
- Century brick home
- Potential galore
- Small hip roof barn
- 100 Ac.-without 35 workable; 20 bush, balance pasture MLS

WATERFRONT RETREAT
- Private 4 Bedroom retreat
- On well & septic system
- Boathouse with pic room
- Open kitchen & living room
- Stone fireplace MLS

MORE FOR YOUR MONEY
- Excellent 2 storey brick
- Mature town lot, double garage
- 3 Bedroom home plus income producing apartment
- Gas heat & cooling MLS

CHECK THE VIEW MLS

90Ac. 2 Miles from C'ford	$45,000
100Ac. Retreat Property	$40,000
19Ac. Two road frontages	$24,000
4.4Ac. Naturalist's dream	$39,900

ESTATE SALE
- 3 Bedroom bungalow
- Trent River Channel frontage
- Newer FAO furnace and pressure system
- Sat. dish, dock & stor. bldg. MLS

DOWN ON THE FARM
- Combination oil/wood
- One acre pond
- Newer implement shed
- 4 Bedroom Victorian
- 75Ac workable, 25Ac bush MLS

IT'S NOT A MISPRINT
- The price is right
- 1-1/2 storey, 3 bedroom home
- Forced air gas furnace
- Great summer project for the handyman MLS

INVESTMENT OPPORTUNITY
- Historic 4 Storey brick with 2 Storey stone addition
- In downtown core
- Overlooks Trent River
- Unlimited possibilities MLS

BOB BENNETT	BARRY BROWN	JIM WIDDOWSON
705-653-2761 BROKER	705-653-4592 SALES REP.	705-924-2729 SALES REP.

CALL TO LIST
Located on Hwy. 7
(The Best Location In Town)
YOUR Buyer will be here
Call DIANNE RAY, Sales Rep.
613-472-0440
613-472-3028
1-800-565-9379

HOME LIFE 8000 REALTY LTD.

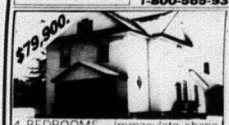

4 BEDROOMS - Immaculate shape home, spectacular dining room, hardwood floors, large kitchen, grand entrance. Power of sale

NEW HOME being built as we speak

BRAND NEW HOME - 3 bdrms., on over 2 acres, well treed lot, excellent well, 15 gal. per min. Pick your own colours - Full basement

If you're looking for a home in the Marmora Area...
Over 70 Listings to choose from.
For information call
DIANNE RAY, Sales Representative
10 Years Experience
If I don't have what you're looking for "I'll Find It!"

JOHN R. CONNOR
REAL ESTATE BROKER
705-653-1780
30 DOXSEE AVE. S., CAMPBELLFORD
"Members of Peterborough Real Estate Board"

DOWNTOWN CAMPBELLFORD
3 bedroom brick home has a separate 1 bedroom apartment, with detached 2 car garage. Economical gas heat. **$119,900** MLS.

YEAR ROUND WATERFRONT HOME
75'x210' lot on the sparkling Crowe River just 7 miles to town. Living room & deck overlooking the water. High efficiency oil furnace keeps you cozy. **$95,000.** MLS

WATERFRONT HOME 400 FT. FRONTAGE
This spectacular newer home has 3 bedrooms, 3 baths, 12'x21' kitchen & breakfast room, walk-out basement, air conditioning & heat pump. All this & 6.5 acres! **$239,000.** MLS.

EXCELLENT SHORELINE, SAFE BEACH
3 bedroom cottage at the entrance to Rice Lake. Lot 70'x236'. Insulated windows & patio doors. Wood-stove. Vendor will take back mortgage with 1/3 down. **$124,900.** MLS.

NEW LOW PRICE, LOW TAXES
Brick home, six paved miles to town. New 28'x28' garage/workshop. A great view of the country. Economical forced air oil. Satellite dish. **$96,000.** MLS.

WATERFRONT HOME
Close to Campbellford 75' frontage, level treed lot, 22'x8' enclosed porch. Det. double garage. 18'8"x11'6" living room. 22'x12' dining room. **$117,500.** MLS.

BUILDING LOTS

BUILDING LOT - 130'x200' edge of town, $7,500 down, mortgage at 9.5% (O.A.C.), 3 year term. **$19,500.** MLS.
CEDAR SHORES - Permit available. A-1 Zoning Access to Trent Waterway for private swimming beach, **$9,000.** MLS.

CHEVY ASTRO & GMC SAFARI

GMC TRUCK

VAN DAYS

DEALIN'

Extra Edition

BEST VAN DEALS OF THE YEAR!

FULLY EQUIPPED WITH ALL THE EXTRAS INCLUDING $750 RUNNING BOARDS AT NO EXTRA CHARGE.

ASTRO & SAFARI EXTENDED VAN *Extra* PACKAGE

EXTENDED VANS FEATURE:

- ✔ no-charge running boards
- ✔ eight passenger seating, most standard seating in class
- ✔ most towing capacity in class
- ✔ 190 HP 4.3 litre engine, most standard V6 power in class
- ✔ 4-wheel anti-lock brakes

LIMITED TIME OFFER!

GM CARDHOLDERS. Don't forget to use your GM Card earnings toward the purchase of any GM vehicle.†

SMARTLEASE

Smart customers use SmartLease. Talk to us about custom-designing a lease plan to fit your specific needs. You can pay zero down, lower your monthly payments or use your trade-in. We can tailor your lease any way you want.

YOU GET ALL THIS

FOR THIS SPECIAL LEASE PRICE DURING THIS EVENT

$268*

PER MONTH OVER 36 MONTHS

- ✔ air conditioning
- ✔ tinted glass
- ✔ 4-speed electronic transmission
- ✔ captain's chairs
- ✔ cruise control
- ✔ intermittent wipers
- ✔ 24-hour Roadside Assistance
- ✔ GM 3-year/60,000 km no-deductible TOTAL™ Warranty

CHEVY & GMC YOUR ONE STOP VAN SHOP

CHEVROLET OLDSMOBILE GM

PONTIAC BUICK GMC GM

*Based on a 36 month lease for vehicle equipped as described. A minimum downpayment of $2,604 and $325 security deposit are required. Some mileage conditions apply. Freight ($820), license, insurance and taxes not included. Dealer order or trade may be necessary. Dealer may sell lease for less. See your Dealer for details. †Subject to GM Card Program Rules. TD and GM are licensed users of marks. ™Registered Trade Mark of General Motors Corporation. TD licenced user.

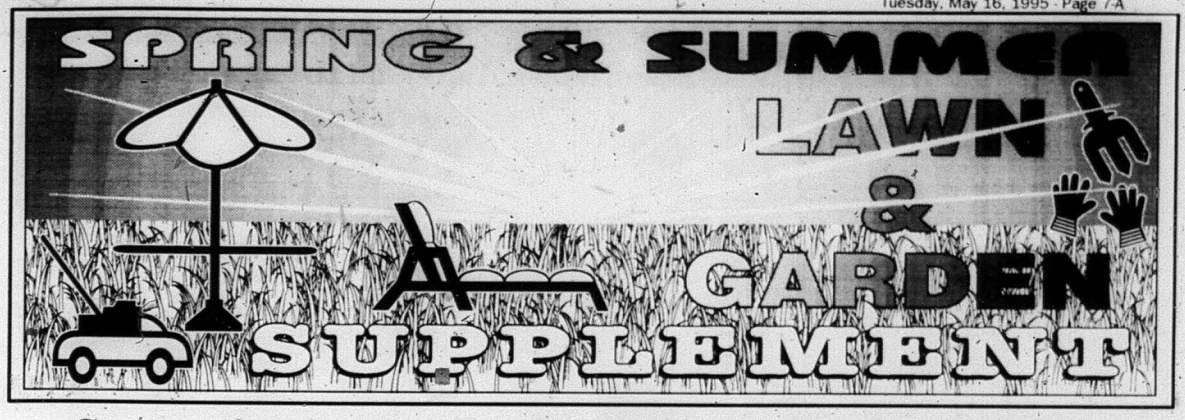

Successful Gardening Starts From the Ground Up

Get the Most From Your Compost

Turning kitchen scraps, lawn clippings and weeds into compost produces a nutrient-rich, organic amendment that improves garden soil and keeps unnecessary waste out of landfills. But for all its benefits, both to the soil and environment, many gardeners find composting takes too long and requires too much effort for the end result.

How can you make the work of composting easier and more effective? According to Randy Monk, executive director of The Composting Council, add Canadian sphagnum peat moss to the compost bin. "Research has clearly shown that the combination of peat moss and compost is very beneficial," says Monk. "It's good for landscaping, horticulture and agriculture. Peat moss and compost each show their strengths when combined, making an excellent soil amendment."

Peat moss is a natural, organic soil conditioner that saves water by absorbing and holding moisture, loosens heavy soil and adds body to sandy soils. In the compost bin, peat helps produce better compost by speeding up the process, reducing odors and controlling air and water in the compost pile.

Simply mix a 1-inch layer of peat to every 4 inches of compost materials. Using a garden fork, flip over the top layers of organic materials every week or two. Add water when needed, so the center of the pile stays moist. To cut down on odors, put a 2-inch peat cap on top of the pile.

Once your compost is ready for the garden, make the most of this rich, organic matter by blending the compost with equal parts of peat moss. According to Gerry Hood, president of the Canadian Sphagnum Peat Moss Association, the two complement each other and provide long-lasting benefits for your garden.

"Peat decomposes much more slowly than compost - several years versus several months for compost, ensuring longer-term organic matter in the soil.

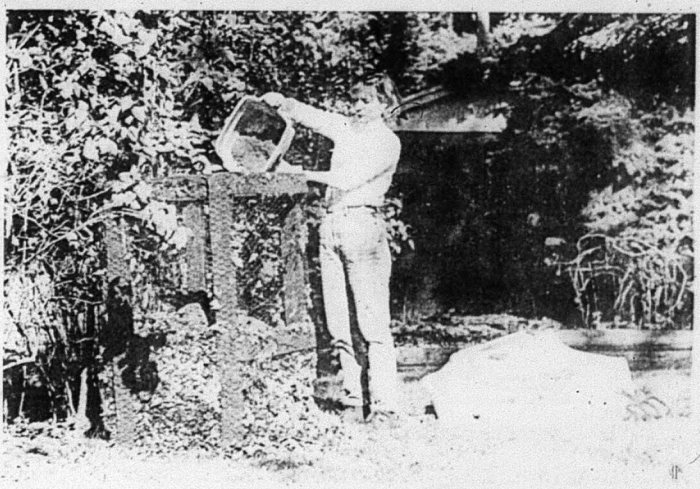

'Black Gold' is easier to obtain with peat moss. The rich, dark, organic matter that comes from composting is easier to obtain when you add Canadian sphagnum peat moss to the bin. Peat moss speeds up the composting process, reduces odors and controls air and water in the pile. When the compost is ready for the garden, mix it with additional peat to help the soil retain organic matter longer.

POTTED PLANTS
GREENHOUSE & NURSERY
OPEN DAILY 9 A.M. - DUSK
NEW FOR 1995
An expanded selection of the spectacular cascade petunias which were so popular last year.
Lots of new items for the "Do-It-Yourselfers", that are colourful and attractive for urns, baskets, planters, boxes, etc.
Visit the greenhouses and see these new varieties and the large selection of quality plants we have growing for you to choose from.
• BEDDING PLANTS
• WALL BAGS
• HANGING BASKETS
• PERENNIALS
• VEGETABLE TRANSPLANTS
613-473-4506
North from Hwy. 7 on County Rd. 20 "Watch for Signs"

BOX PLANTS - 20,000 boxes in "Environmentally Friendly" fibre boxes. We grow our own pansies, petunias, marigolds, snapdragons, lobelias, impatiens, begonias, tomatoes, peppers, cabbage, cauliflower, cucumbers and many more!
PERRENIALS - We have a variety in stock!
SEEDS - Check out our display!
NURSERY STOCK - An excellent selection of evergreens, flowering shrubs, trees, rose bushes, fruit trees and much more!
LANDSCAPE SERVICE - Including sodding and interlocking pavers - Over 26 years experience!
GRAHAM FLORISTS & GARDEN CENTRE
103 Oliver Road (near the Hospital), Campbellford 705-653-1580
OPEN Daily 8-8 ~ Saturdays 8-5 ~ Sundays 10-4
OPEN VICTORIA DAY, May 22, 9-4

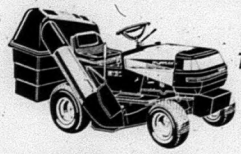
MURRAY MOWERS
TOUGH AS THEY COME
38702 12-hp IC 38" Cut Lawn Tractor
• 12-hp Briggs & Stratton Industrial Commercial Engine
• Bagger-ready Full-floating 38" Cut Mower Deck
• Five-speed Transaxle
• Easy-fill Translucent One-gallon Gas Tank
• Six-position Height Adjustment
• Rear-mounted Grass Catcher Optional Accessory
• 15x6 Front Tires
• 18x9.50 Rear Tires
CLIFFSHORE SMALL ENGINES
Hwy. #2 between Port Hope & Cobourg
905-373-0812

BLOOMS NURSERY

- Wide Selection of 10" Hanging Plants
- Bedding Plants: 4" Flats & 4-1/2" Pots
- 18" Window Boxes
- 10" Patio Planters

Peppers, Tomatoes, Cucumbers, Melons, Etc.

106 Victoria St., Norwood
(Across from Lynch's Auto Service) 705-639-2349

SAM DANFORD & SONS LTD.

~ Construction & Equipment Rentals
~ CAT 235 Excavator equipped with rock breaker
~ Sand, Gravel & Topsoil
~ Septic Systems Installed
~ Limestone Quarry Products

Madoc, Ont. K0K 2K0
613-473-2468

5.9% Financing Available

WHITE OUTDOOR POWER

PLUS... Double Your Engine Warranty.

Visit for details.

This option available exclusively in this area by

WARKWORTH SMALL ENGINES

Beside Barrett's Car Care. 705-924-3490

For Authorized Sales & Service of Lawn Mowers, Riders, Tillers, Chippers & Chainsaws

GARAGE SALE

Sunday, May 21
11:00 a.m. - 4:00 p.m.
Canadian Tire Service Centre

UP TO 75% OFF ON 100's OF SPRING & SUMMER ITEMS

~ Automotive Tires ~
~ Gardening ~
~ Camping ~
~ Sports ~ & much more

CANADIAN TIRE
CAMPBELLFORD
65 Bridge St. E.
705-653-3250

SPRING & SUMMER LAWN & GARDEN

Beautify Your Yard With an Easy-to-Build Pond

(MPS) If you really enjoy being in your yard and would like to give it that extra dimension to make it even more enjoyable, as well as the envy of the neighborhood, here's a great suggestion - put in your own yard pond! Too much trouble? Don't know how to do it? Through new technology, all these worries are needless.

Installing your own garden pond is simple, maintaining it is easy and, best of all, your pond will provide years of trouble-free enjoyment.

European gardens, particularly in Great Britain, southern France, northern Italy, Holland and Germany, almost always feature a yard pond.

How do you construct a garden pond? Start by selecting a location on your property where the ground is fairly even, although because of the flexibility of the liner, some leveling can be achieved when digging your pond. The pond should be placed where it will get approximately six hours of sunlight per day.

While you can place your pond anywhere, it is not recommended to place it directly under trees, since falling leaves can foul the water and tree roots will make digging difficult.

Using a heavy garden hose or a rope, free-form your pond design to conform to your landscaping scheme.

When constructing your pond, dig both a shallow area and a deep area. Fish will feed on insects in the shallow area, and it is the ideal place for potted plants such as lilies.

The deep area will provide security for your fish and protect them from birds and small animals. Depending on your climate, the deep area of your pond should be anywhere from 24 to 40 inches, and the shallow area from 4 to 12 inches.

After digging out your pond location, line the ground with sand, carpet padding or even old newspapers before installing the liner. This will protect the liner against sharp, protruding objects like roots and rocks.

To create that professional look, build a rock border around your pond, allowing the rocks to overlap the edge of the pond by 1 or 2 inches. You can landscape back around the pond and even build a patio, if desired.

What kind of fish should you put in your pond? The hardiest are large Common or Comet goldfish. Depending on the size of your pond, these hardy fish will grow rapidly and can withstand the worst climates. As long as the water in your pond does not freeze to the lowest depths, these fish can survive the cruelest winters.

GIVE YOUR YARD that extra dimension. Yard Ponds are easy to construct, easy to maintain, beautiful to look at, and will provide years of trouble-free enjoyment.

If you live in a warmer climate, you can select from the most prized pond fish - beautiful and exotic Koi, from Japan.

What should you do in the winter? Nothing! After the first frost, remove your filter and leave your pond alone until the onset of spring (as soon as the water temperature reaches 50 degrees Fahrenheit).

Never feed your fish during the winter, as their metabolism directly relates to the water temperature, and when it drops below 50 degrees Fahrenheit, the fish will not eat. In the spring, reinstall your filter and begin feeding your fish.

New Flower Promises a Wonderful Rose Garden

Lynn Anderson, a new variety of hybrid tea rose named for the singer who "Never Promised You a Rose Garden," promises to be one of the world's great roses. The flowers are truly fabulous — large, perfectly formed and a beautiful creamy white finely edged with raspberry pink.

Best of all, the Lynn Anderson rosebush is easy to grow in all climates. The long canes and huge, shiny green foliage are extremely pest- and disease-resistant. Requiring only good soil, plenty of water and a cup of fertilizer once a month, Lynn Anderson is astounding in its vitality and superb flower quality. Even if you've never grown a rose before, your friends and neighbors will think you're an expert.

Lynn Anderson is destined to become a popular exhibition rose and has already won a number of top awards at rose shows around the country. Because it is so easy to grow, novice rosarians will find it the perfect starter rose.

IF YOU'VE NEVER GROWN a rosebush before, Lynn Anderson is a great choice.

Come in and see what's new in our LAWN & GARDEN CENTRE. We're NOW OPEN to serve you!

Home hardware building centre

We NOW have the INTERAC Banking Card System

CAMPBELLFORD HOME HARDWARE
509 Grand Rd. S., Campbellford
705-653-2640
"LOTS OF FREE PARKING"

ROSEBUD ENTERPRISES
"First in Classic Lawns"

- Lawn Rolling
- Aeration
- Weed Control
- De-Thatching
- Fertilizing
- Grass Cutting
- Insecticide
- Spring Clean-Up

392-6402
or
1-800-265-0427

WELCOME PRODUCE MARKET
R.R. #1, Port Hope 905-753-2302
NOW OPEN!

- Hanging Baskets
- Bedding Plants
- Soils • Manures • Mulches
- Fresh Fruits & Vegetables Locally Grown
- Pick Your Own Strawberries
- Wicker Baskets

Hwy. #401 West of Cobourg to Exit 461, North of 401 on left

SPRING & SUMMER LAWN & GARDEN

Do It Yourself When It Comes to Trimming Trees

Do you need to remove dead or broken tree branches? Perhaps you want to minimize wild growth, direct some new growth, or shape and invigorate old trees. We all want our property to be safe from falling branches and to look well-cared-for and neat.

When it comes to trimming and pruning trees, you have only two real choices. One would be to call a local tree service. Someone will be sent to evaluate your trees for type, size, location, number of limbs needing trimming and ease of access to these limbs. Then, they will give you an estimate based on this evaluation. Its almost guaranteed to be high, perhaps more than you'd like to pay. So what can you do? You can do it yourself.

Make tree pruning easy and fun with the Electric Limb Trimmer. The extendible pole will reach up to 15 feet. The specially designed motor and blade will quickly and cleanly cut branches up to 3 inches in diameter.

The do-it-yourself phenomenon started years ago. A lot of new products have been introduced since, but none have really addressed the need for effective and efficient tree limb pruning. Do it yourself doesn't have to mean using a ladder, a handsaw and a lot of muscle anymore. There's a better, safer and easier way.

The limb trimmer has a powerful motor and is designed to cut limbs and branches of all wood types up to 3 inches in diameter. It will cut an average fir branch in just seconds. And with a quick twist of the lock ring, the fiberglass limber trimmer pole can extend to 15 feet and reach the highest branches. No more climbing shaky ladders or making dangerous reaches. And it weighs just 5 pounds, so it can easily be operated by both men and women.

The limb trimmer also has a uniquely designed cushioned-grip handle. The handle provides solid control and significantly reduces fatigue. A 1.6 amp motor powers the trimmer, which is protected by a rugged, high-impact plastic housing. The blade is triple-ground and tempered to provide fast, smooth cuts. The cutting end has a built-in, retractable blade guard, and there is also a lock-off switch designed for added user safety.

Make Nature Even More Beautiful By Giving Gardens New Style

Nature is beautiful, and gardening is one of the best ways for people to enjoy it. Planting seeds and bulbs, and watching them grow into fresh vegetables and beautiful flowers can give people a great sense of accomplishment, and a feeling that they've enhanced nature.

For those who already have a garden, another way to add to nature's beauty is to give this garden its own style.

Gardens should be enchanting and memorable. Trellising, planters next to a home and fast-growing creepers can help blend a house in with its setting, anchoring it to the environment and creating an established garden. Since things grow in a garden, people should use accessories made of natural materials as much as possible.

However, when it comes to selecting the colors of the accessories, they shouldn't stick to the traditional shades of white or dark green. Instead, they can follow the technique of Mediterranean gardeners, and use vivid colors to create a positive, cheerful atmosphere. For example, yellow and blue both go well with a garden's fresh greens, and they give an extra feeling of freshness.

Adding containers to a design has many advantages, not the least of which is adding a sense of movement to a garden. Having some plants growing in large pots while other are in beds creates different levels and keeps a person looking - and moving - throughout the area. A large container also can help to create a focus of interest that complements the entire garden.

Whether just planting a garden or adding to one that's been around for years, people should plan the design carefully. They need to consider practical, as well as aesthetic, requirements when making decisions and must try to create a balanced environment.

SUPPORT THESE ADVERTISERS

TROY-BILT

LOW AS $2669 13 h.p.

SHORT WORK OF BIGGEST JOBS

TROY-BILT® GARDEN TRACTOR

- Choice of Mulching Deck option and engines
- Easy-to-operate foot-controlled hydrostatic drive available
- Covered by 7-Year Warranty

Ask your dealer for complete details and a free copy of the TROY-BILT 7 Year Warranty

No-Money-Down Financing Available

6 EASY PAY

TROY-BILT 7 WARRANTY

FREE Financing O.A.C.
Also available in 15 h.p. & 16 h.p.

TROY-BILT

RENSHAW POWER PRODUCTS
SALES & SERVICE
R.R. 5 Madoc, Ont. (1 mile N. of Ivanhoe on Hwy. 62) 613-473-5160

GET COOKING with Broil King

VICTORIA DAY... What better time to launch our BIGGEST SALE THIS YEAR!

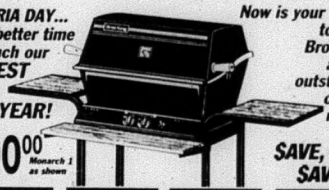

$000.00 Monarch I as shown

Now is your chance to own a Broil King, achieve outstanding cooking results, and SAVE, SAVE, SAVE!

EXCLUSIVE EXTRA DEEP OVEN — Even Heat Distribution, Convection Cooking — Broil King

EXCLUSIVE CERAMIC BRIQUETS — Reduce Flare-ups, Even Heat Distribution — Broil King

EXCLUSIVE Super 8 Dual INFINITY BURNER — Full Coverage for Even Heat Distribution, Heavy Gauge Stainless — Broil King

EXCLUSIVE 50,000 BTU's — Great for Searing, Power Where You Need It — Broil King

Come and view the entire line of Broil King products at

MADOC PRO hardware
59 Durham St., Madoc 613-473-2332

LAWN & GARDEN TRACTORS

Cub Cadet Power Equipment

from 5.9% O.A.C.
$1000 MINIMUM TO BE FINANCED

- 12 HP to 27 HP Models
- 2 Wheel & 4 Wheel Drive Models
- 2 Year Warranty
- Gasoline or Diesel Engines Available

YOUR TRADE-IN WELCOME

JOHN'S EQUIPMENT
SALES & SERVICE LTD.
142 Trent St. S., Frankford
613-398-6522

SMALL ENGINES PLUS

Authorized Service Dealer For

- Briggs & Stratton
- Tecumseh
- Kohler
- MTD
- McCulloch
- Poulan
- Pioneer
- Weed Eater
- Dana/Spicer

Warranty Parts & Service

Larry Hubble
6 King St. W., Havelock
705-778-2233

OPEN
For the 18th Year
FLOWERS FOR YOU & YOUR GARDEN
Come in and browse from 9:00 a.m. until 8:00 p.m. 7 DAYS A WEEK!

A LARGE SELECTION OF HANGING BASKETS, HERBS, PERENNIALS, MISC. GARDEN PLANTS

FOSTER'S CHALET FARMS
Godolphin Road, Warkworth 705-924-2402
Take Godolphin Road from Warkworth (4 kms) OR Godolphin Road South from Campbellford/Hastings Rd. (7 km)

BOX PLANTS INCLUDING:

- Impatiens
- Begonias
- Pansies
- Lobelia
- Snaps
- Alysum
- Marigolds
- Petunias
- Dusty Miller
- Moss Rose
- Tomatoes
- Peppers

& many more

$1.00* per box

* All prices are pre-tax prices (G.S.T. & P.S.T. will be added at the cash)

HOME IMPROVEMENT
SERVICES & TRADES

O & R LUMBER
174 Balaclava St., Campbellford 705-653-2110
INVENTORY CLEARANCE SALE
We are OUT FOR Business!
Savings of up to **30%!**
Vanities, Patio Doors, Tools, Mouldings, Ladders, Wall Panelling, Olympic Stains, Paints and More!!
May 15 to June 30, 1995

CEMBRIT ~ The Lightweight ~ FIBRE CEMENT ROOF TILE
Designed to imitate the expensive look of clay tiles. Easily installed on new roofs or existing asphalt roofs at an affordable price.
They are strong, durable, and maintenance free. Will not Rust, Expand or Contract. Backed by a sensible warranty. COMPARE!
For more information, a sample or FREE Estimate, contact agent installer
DAVID BERRY CONSTRUCTION 613-476-5296

ARE YOUR CURRENT HYDRO BILLS ELECTRIFYING?
WELL MAYBE IT'S TIME FOR A CHANGE!
CALL STAN FERGUSSON FUELS LTD. TODAY AND GET THE DETAILS ON HOW YOU CAN INSTALL AN OIL FIRED HOT WATER HEATER & PAY ONLY
$9.95 PER MONTH RENTAL FEE.
(plus a one time installation charge)
AND YOU'LL ENJOY AN UNLIMITED SUPPLY OF HOT WATER!
Call the location nearest you today!
Imperial Oil
Esso
You're on your way with ESSO
STAN FERGUSSON FUELS LTD.
COBOURG/PORT HOPE 905-372-3659 | PICTON 613-476-2341 | BELLEVILLE 613-962-2835 | TRENTON 613-392-3532 | MADOC 613-473-2837 | CAMPBELLFORD 705-653-3350

CASHWAY BUILDING CENTRES INC.
ROOF TRUSS DIVISION
For ALL your Engineered Wood Products.
• Residential • Farm
• Commercial
Superjoist
Wood "I"
LVL Beams
Hwy. 14 North, Stirling **613-395-2576** or **1-800-909-6286**

CASSIDY PAVING CO.
FREE ESTIMATES
▪ Driveways ▪ Parking Lots ▪ Tennis Courts
▪ Gas Stations ▪ Barnyards
"WRITTEN GUARANTEE" Call **613-969-6582** collect OR **613-473-2830** Ask for Ted

CASHWAY BUILDING CENTRES INC.
GIANT PRESIDENTS SALE
May 14th thru to May 27th 1995
WE'RE CHOPPING PRICES ON
Broad Selections of
OUTDOOR PROJECTS
PAINTS and STAINS
Watch for other Great Deals in our Presidents Sale Flyer!
436 Front St. West, Stirling 613-395-3361
157 Cockburn St. Campbellford 705-653-1440

$569.95 complete
EUREKA VACUUM CLEANERS
HURRY INTO SPRING SALE
GST FACTORY REBATE ON ALL CENTRAL VACS
• Heavy duty power cleans homes up to 3,000 sq.ft.
• Includes deluxe hose with switch.
• Deluxe powerhead and all tools.
• 3-Inlet kit, complete.
• Self-cleaning filter, no bags to buy.
Model ECV 1001-310 HURRY...GST REBATE OFFER ENDS MAY 31 95
ALLAN DUNN VACUUM CLEANERS
SALES • SERVICE • PARTS • ALL MAKES
RAZOR PARTS SERVICE ALL MAKES 705-745-6852 223 Brock St. (at Aylmer), Peterborough FREE PARKING

$995.00 $995.00 $995.00 $995.00
SATELLITE SERVICES
18"
$995.00 Starting from
~ Movies ~ Sports ~ Family Entertainment ~
~ Pay Per View Channels ~
ORDER NOW! LIMITED QUANTITY AT THIS PRICE!
162 Russell Street, Madoc
9-5: 613-473-1214 6-9: 613-473-0621

HAVELOCK RENT-ALL
A Division of Dunford's Sales & Service
705-778-7888
WE RENT **ONLY** THE BEST!
Mon. - Fri. 7:30 a.m. - 5:30 p.m.
Evenings 7:00 p.m. - 8:00 p.m.
Saturdays 8:00 a.m. - 1:00 p.m.
SUNDAY DROP OFF AVAILABLE

Havelock Metal Products Inc.
Eastern Ontario's Largest Supplier
FREE ESTIMATES
Full Line of Metal Roofing, Siding, Trim & Accessories
LOWEST PRICES AROUND
Complete Service & Installations
As us about our NEW Metal Roofing with the classic look of tile.
• *Contractors Welcome* •
4 Industrial Drive, Havelock
705-778-7914 or 705-778-7935

Candidates grilled on garbage issues...again

Continued from page 1-A

to set high standards and high goals for reducing waste. Building an incinerator is not the solution.

"What is it you are going to burn in it?" he asked.

Mr. Buchanan called incinerators "monsters" that have to be fed. With incinerators, there are no incentives to reduce or recycle waste.

Asked by Cathy Turner, Norwood-Asphodel Environmental Cares Committee Co-Chair, what changes (in the process) his government would bring in if re-elected, Mr. Buchanan said that was the "really tough part."

"The process is two-thirds of the way there. Do we stop and start over?...I am very much opposed to throwing the whole thing out and having another consultant."

"I don't want to see us trash the whole thing," he said.

He doesn't believe the Peterborough City/County Waste management Steering Committee (WMSC) should be looking at a site as large as they are (80 hectares).

They should look at the existing landfill site and studying ways of mining the old site on highway 134. Perhaps 90 per cent of recyclables could be mined out, he noted.

"The WMSC didn't look at some other stuff."

Mr. Buchanan also said he thinks "there is still hope" for local farmers who have fought and won (for now) their battle against building a dump on their properties.

By moving to a longer list of 17 potential sites from the original four, landowners have succeeded in "slowing down" the process and "spreading the agony wider."

He says government has a role to play in recycling initiatives.

"The role is to help market products. That is where the emphasis should be rather than hiring consultants. Yes we can move towards that sustainable society."

He says there has to be money available to municipalities but it will be restricted.

"It can't be open-ended...Don't look for a big expanded pot."

He says the packaging industry is also coming on side.

On placing deposits on pop cans and liquor bottles to encourage reuse he says there are a "variety of opinions" on that within the NDP Party.

"There are very serious concerns on the business side. Food retailers are not in favour of it. That doesn't mean there can't be others who will."

They must be careful not to "destroy the overall integrity of the blue box program but it does have a "ring that makes sense to some people."

"Waste can be looked at in a variety of ways," PC candidate Harry Danford says.

He also agrees they need smaller landfills and that mining existing sites and engineering new ones are alternatives.

"We do not need new landfills. Certainly not mega landfills.

Diversion is vital, he said, but keep in mind that the cost of recycling is usually more than landfilling.

He says there will have to be funding to help municipalities but there will be a limit -- "that's a given."

The Liberals are prepared to look at all alternatives, including incineration and transportation, says Barb Jinkerson. But the 3 R's is the most important part.

"We are not going to give you an open cheque book."

Federated Women's Institute of Ontario

by: Alta Vance, PRO, Hastings East W.I.

Hastings and Prince Edward Counties will be a colourful array of blooms this summer. Fifty-six women were presented with flower seeds as they arrived at Ameliasburg Town Hall to take part in a day long workshop on marketing.

Evelyn Peck discussed and mapped out the W.I. structure from branch to the world (A.C.W.W.) organization.

Mary Lou Norton presented an interesting learning session on resolutions. Before she was finished she had us all making resolutions.

After lunch Celilia Maines and Alta Vance started with a comical skit that soon had everyone work-

Continued on page 12-A

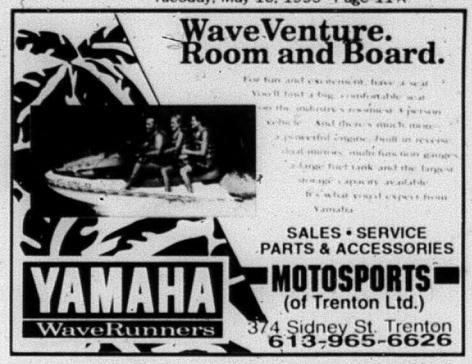

IT'S FABRICLAND'S
Cotton Pickin' BLOWOUT!
EVERY 100% COTTON & COTTON BLEND
25-60% Off Our Reg. Price
HERE'S JUST A SAMPLE:
Selected CHINTZ PRINTS Our Reg. to 12.98 m NOW 3.99 m Save 67%
Selected COTTON SHEETING DOLINS Our Reg. 8.98 m NOW 3.88 m Save 56%
Selected 90 cm COTTON PRINTS Our Reg. 3.98 m NOW 1.44 m Save 64%
Selected V.I.P. SPARKLE PRINTS Our Reg. 8.98 m NOW 3.99 m Save 56%
Entire Reg. Stock! BROADCLOTH Our Reg. 3.98 m NOW 2.66 m Save 33%
Selected COTTON & RAMIE PLAIDS Our Reg. 9.98 m NOW 3.99 m Save 60%
Selected LINEN-LOOK SUITING Our Reg. 9.98 m NOW 5.99 m Save 40%
Entire In-Store Stock! burda patterns 1/2 M.S.R. Price
Offer valid May 17-30/95. Not valid with other discounts.
Sale in effect May 17-30/95, on selected merchandise, excluding promotional goods and ends. Look for the red sale tags. Sorry, no special orders. Please Note: the term "regular price" refers to Fabricland's Regular chain-store price.
783 Lansdowne St. W., PETERBOROUGH
69 Kent St., LINDSAY
521 Dundas St. W., BELLEVILLE
395 N. Front St., BELLEVILLE
FABRICLAND
Mastercard • Visa • Cheques
The Best in Selection and Price Anywhere

WE HAVE THE PRICE YOU'VE BEEN LOOKING FOR
NEW Large Entertainment Centres $149.00
NEW Student Desks $19.99
NEW TV Stands $19.99
NEW Metal Bunk Beds $199.00
NEW 3 pc. Sofa Sets (sofa, love seat & chair) from $499.00
NEW Sectional $499.00
NEW 39" Box & Mattress set $125.00
NEW 54" Double Box & Mattress set $159.00
NEW 60" Queen Box & Mattress set $169.00
Trenton Used Furniture
Hwy. 2 at Bayside 613-962-6202

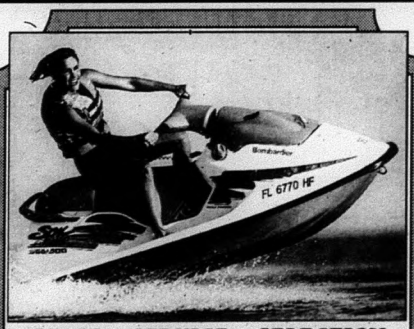

• SALES • SERVICE • SELECTION •
24 Hour Parts Availability
All 95's In Stock
SEA-DOO
BOMBARDIER
EVERYBODY'S DOIN' IT.
DUNFORD'S
Of Havelock...Since 1970
Hwy. 30 S. 705-778-3767 or 705-778-7888
OPEN Mon - Fri 8 a.m. - 5:30 p.m. 7:8 p.m. Sat 9 a.m. - 1 p.m.

OPEN HOUSE
May 20, 21 & 22, 1995

DEE JAY TRAILERS (BELMONT) LTD.
Hwy. 7, 2 mi. West of HAVELOCK
Call 705-778-3501 Or Drop By
8:30-6 Mon. - Fri.; 8:30-5 Sat.; Noon-5 Sun.

Disney World area, Florida

5 miles Disney/Epcot, MGM, 12 miles Universal Studio

Ideal for families

•FREE CONTINENTAL BREAKFAST! • Swimming pool • Color cable TV w/free HBO, ESPN • In-room refrigeratprs, safes • Spacious suites for up to 4-6 people • Kings, sofa beds, non-smoking rooms available • Guest laundry

AAA

$29.95 Choice Suites
KISSIMMEE MAIN GATE

1-4 persons
8/21-12/19/94
Extra person $5.00
$39.95 1/2-2/9 & 4/27-6/14/95
$49.95 2/10-4/26 & 6/15-8/20/95.

4694 W. Irlo Bronson Hwy(US 192)
Kissimmee • Florida • 34746
1-4 to 192 East Kissimmee

TOLL FREE/RESERVATIONS (IN US)
1-800-432-0695
FAX 1-407-396-6249 • PHONE 1-407-396-1780

Women's Institute workshop

Continued from page 11-A

ing to come up with a two minute program with only five minutes to plan it. We had some very interesting programs.

Rena Cunningham had many helpful hints and ideas for everyone to help us to promote and publicize the work of the Women's Institute.

Evelyn Burkett and Rosella Clancy had us singing and dancing around the tables with their presentation on Marketing You. Bernice Thompson showed us how to use and tie scarves to accessorize our outfits.

The whole day was an enthusiastic fun filled learning experience that was thoroughly enjoyed by everyone present.

TAKE A HOLIDAY FROM TAXES

The Top Drawer
Fine Lingerie & Ladies Fashions
3 Front St. S., Campbellford 705-653-4404

We will pay both your Taxes on ALL purchases.

CAMPBELLFORD "The Tourist Town"

Children of Chernobyl

Tweed:

a drop off depot for anyone wishing to drop items for the Children of Chernobyl. They are also a host family and market place for Children of Chernobyl Tee Shirts.

"Each of the 18 children from Chernobyl are allowed to take back 90 lbs. of luggage," says Laurie. Any items should be dropped off at least one week prior to their return home on August 21st of this year.

A Children of Chernobyl - Envirothon is planned for next Saturday, May 20 as a combination clean-up the area and fundraiser to support expenses to bring the children to Canada this summer. Participants will be meeting at St. John's United Church in Tweed at 9 a.m. Teams will disperse from their rendezvous to collect garbage along Highway #37, Sulphide Road, Crookston Road, Hungerford Road, and Marlbank Road.

This effort to raise funds for the Victims in Belarus is a non competitive venture with pledges taken for total bags collected by the group. For further information on the Envirothon contact Jean or Bill McMaster at 478-1086.

For further information on the Canadian Relief Fund for Children of Chernobyl telephone Laurie or Don Baker at 478-2833.

MORGAN'S
DIESEL TRUCK PARTS & SERVICE INC.

RR #1, 1248 McADOO LANE
GLENBURNIE
(KINGSTON) ONTARIO, CANADA
K0H 1S0 • (613) 546-0431
1-800-267-0633 • FAX (613) 546-4206

NEW & USED TRUCK PARTS

Donaldson
Filtration & Exhaust Products

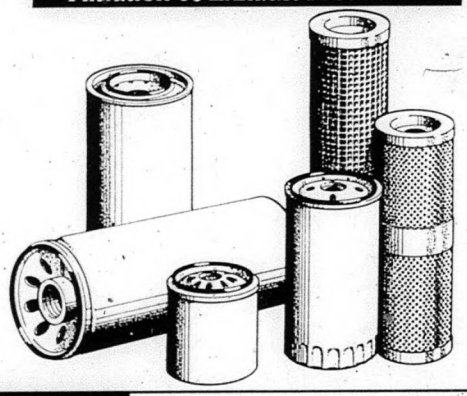

CATERPILLAR FILTERS SPIN-ON	P55-4005	Lube Filter	$13.30
	P55-5823	Fuel Filter	$9.38
CUMMINS FILTER SPIN-ON	P55-1670	Lube Filter	$12.89
	P55-0777	By-Pass Filter	$14.76
	P55-0105	Fuel Filter	$4.23
DETROIT DIESEL FILTERS SPIN-ON	P55-2100	Lube Filter	$13.65
	P55-1670	Lube Filter	$12.89
	P55-0777	By-Pass Filter	$14.76
	P55-0915	Fuel Filter	$5.85
	P55-0916	Fuel Filter	$5.85

PLUS FULL LINE OF HYDRAULIC and AIR FILTERS

LUBRICANT PRODUCTS
CLEARANCE SALE

Tellus Hydraulic Oil #32
20 Litre Pail $29.80
205 Litre Drum $280.85

Rotella T 10W30 Oil
1 Litre Jug $1.75
4 Litre Jug $6.80
20 Litre Pail $33.00
205 Litre Drum $325.95

Donax T.G. Transmission Fluid
1 Litre Jug $1.90
4 Litre Jug $7.40
205 Litre Drum $338.25

Spirax Gear Oil
80W90 - 60 Litre Keg $111.00
85W140 - 60 Litre Keg $111.00

Alvania EP2 Grease
400 G Tube $1.69
55 Kg Keg $153.45

While Supplies Last, Drum Charges Extra

BUSINESS HOURS
Mon to Fri
8:00 am to 5:00 pm
Closed Sat & Sun

CALL DOUG OR RON
1-800-267-0633 (613) 546-0431
FAX: 1-(613) 546-4206
R.R. #1 1248 McADOO LANE, GLENBURNIE (KINGSTON)
Take Division Street (Exit 617) 1/2 Mile North from Hwy 401 to McAdoo's Lane

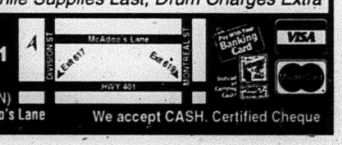

Pre-paid Banking Card
Debit Card
Credit Card
VISA

We accept CASH, Certified Cheque

NEW & USED APPLIANCE SALE RUNNING TILL THANKSGIVING WEEKEND

Over the winter months we have been re-conditioning appliances. We have in stock 80 used refrigerators with new compressors installed. The compressor motor is the most important & expensive part on a refrigerator. We buy compressor motors 100 at a time directly from the manufacturer. This way we can rebuild refrigerators cheaper than our competition. We have just purchased 500 used fridges & stoves from a company in Toronto that we have been buying from for the last 10 yrs. A lot of these refrigerators are apartment size & 2 door frost-free fridges with matching stoves. We also have 60 matching almond fridge & stove sets, ranging from 2 months old & up. We also have 100 freezers of all sizes & a big selection of washers & dryers, lawn mowers and air conditioners. Smitty likes competition - it keeps one on their toes & prices in line. Smitty says check our competitors out & then come to Smitty's & browse thru our warehouses & see what we have to offer. You are not obligated to buy, just come & see for yourself our very clean & modern appliances. We take trade-ins. We have our own financing with no interest & same day delivery. If you are thinking of buying or selling your appliances, see Smitty just for an honest price.

WE JUST DON'T SELL APPLIANCES, WE GUARANTEE THEM AFTER THE SALE. THERE IS A DIFFERENCE.

SMITTY
King of Appliances
RIVER RD., CORBYVILLE
OPEN 7 Days A Week and Evenings
613-969-0287
Anytime

CHEVROLET

CAVALIER BEST SELLER DAYS

CAVALIER BEST BUY!
JUDGED BEST 1995 ECONOMY CAR ON THE AAA TOP TEN LIST BOTH DOMESTIC AND FOREIGN.
– AMERICAN AUTOMOBILE ASSOCIATION

CAVALIER BEST SELLER!
CHEVROLET CAVALIER, CANADA'S BEST SELLING CAR FIVE YEARS RUNNING.

CAVALIER BEST CAR!
BEST SMALL CAR 1995
– MOTORWEEK DRIVER'S CHOICE AWARD

CAVALIER BEST TIME!
THE BEST TIME TO BUY IS RIGHT NOW.
BEST VALUE – BEST CHOICE

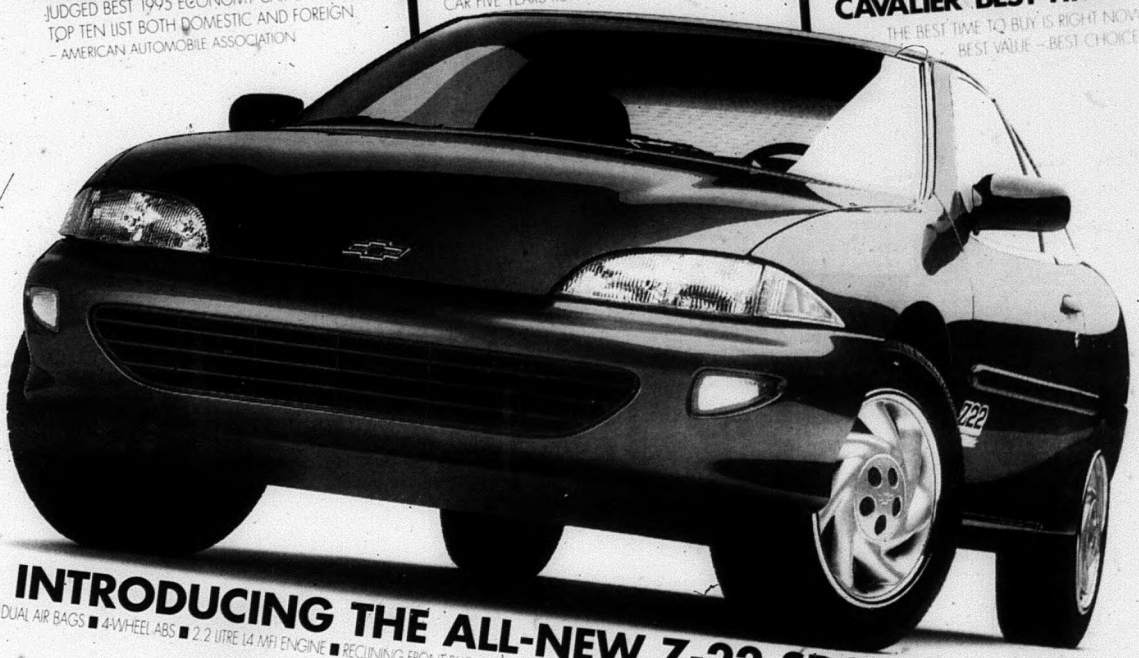

INTRODUCING THE ALL-NEW Z-22 SPORTS COUPE

■ DUAL AIR BAGS ■ 4-WHEEL ABS ■ 2.2 LITRE L4 MFI ENGINE ■ RECLINING FRONT BUCKET SEATS ■ TRUNK RELEASE ■ REAR SEAT HEAT DUCTS ■ SPORTS APPEARANCE PACKAGE ■ "S" STYLED WHEEL COVERS

PURCHASE
$12,575
PLUS FREIGHT $595

SMARTLEASE
$209 PER MONTH 36 MONTHS SMARTLEASE WITH A DOWN PAYMENT OF $1,824 OR EQUIVALENT TRADE PLUS FREIGHT $595 AND SECURITY DEPOSIT $300

ZERO DOWN PAYMENT
$286 PER MONTH 36 MONTHS SECURITY DEPOSIT $350 REQUIRED ON DELIVERY

GENUINE CHEVROLET

VALUE PRICED AT YOUR CHEVROLET STORE

THIS IS A LIMITED TIME OFFER

CHEVROLET
OLDSMOBILE

YOU SHOULD KNOW THIS: Price, lease for vehicle equipped as described. Licence, insurance and taxes not included. Offer applies to 1995 new or demonstrator models. Dealer may sell or lease for less. Offers apply to qualified retail customers only. Some mileage conditions apply. See your Dealer for conditions and details.

Our Classified Advertisements appear in all eight of our newspapers: distribution of approximately 26,525.

CLASSIFIEDS EVERYBODY'S MARKETPLACE

CLASSIFIED ADS MUST BE IN BY 4 P.M. FRIDAY

MARMORA	613-472-2431	MADOC	613-473-4470
STIRLING	613-395-3321	CAMPBELLFORD	705-653-3737
NORWOOD	705-639-5431	HAVELOCK	705-778-2671
HASTINGS	705-653-3737	TWEED	613-478-5751

CLASSIFIED RATES:

WORD ADS:
40¢ per word OR min. $7.50 for 20 words.
For box number, add $6.00.
Subsequent insertions 30¢ per word, min. $6.00.

CLASSIFIED DISPLAYS:
$15.00 per column inch.
NO ILLUSTRATIONS PERMITTED EXCEPT LOGOS!
All Rates plus GST/All Classifieds Prepaid.

OUR FAX NUMBER:
613-472-5026

For the convenience of our customers you may now pay for your classified or classified display by ... CASH... CHEQUE... MASTERCARD... OR VISA!

FOR SALE

G.I.C.'S will pay

5 Years 7.125%	4 Years 7.00%
3 Years 6.875%	2 Years 7.00%
1 Year 7.00%	Short Term 6.80%

(rates subject to change without notice)

WatersO Plumbing Services
705-653-2528 (collect)
After Hours 705-653-2910
IGA PLAZA, Campbellford
We also provide mortgage services. Call and ask for Jim Denure.

METAL ROOFING SPRING SPECIAL
LOWEST PRICES IN TOWN! "NEW LINE" Superior Quality Residential, Commercial and Agricultural Metal. Custom cut for your building. Full selection of colours, designs and gauges. Custom Trims and accessories for every need. Friendly, Professional Advice and Service. "FREE ESTIMATES" Installation Available. Ask us about our New Steel Tile Roofing System! VOLUME DISCOUNT! WELCOMING CONTRACTORS! CALL NOW!
HAVELOCK METAL PRODUCT
4 Industrial Drive, Havelock
705-778-7935, 778-7914
Open Weekends

29" SHARP Flat screen T.V. Stereo, full remote. Rent to own by phone. 613-966-5323. (19-kk-tfn)

EGGS: Farm fresh, available at Drain Poultry, Tweed, Ont. Mon. to Fri. 9-5, & Sat. 8 a.m. - 11 a.m. Closed Sunday. Phone 613-478-2828. (14-1-tfn)

SURGE Water softeners. 1 bag of salt. We will install in most cases free of charge. Water purifiers and filtering systems, salt available. Moore Bros., Napanee. 613-354-5516. (14-1-tfn)

Trent Pools
Inground and AboveGround Pools
Sales & Service
79 Dafferin Ave., Trenton
613-392-7498

KERBIE'S Hubcap Centre: new & used wheel covers, truck & car accessories, 50's accessories & memorabilia, Elvis & Coca-Cola collectibles. Monday through Saturday. 1-800-461-1836, Peterborough. (41-1-tfn)

FIREWOOD
Cut, Split & Delivered
$140. a bush cord OR four for $500.
Cut your own
$60 a bush cord OR $100 bush cord cut & split. You pick up.
PLUS G.S.T.
Call Keith 705-653-4645

WATERBED: Queen size, complete with mattress, liner, heater, stain shelf headboard, frame, pads. Needs assembly. $150. Call 613-472-0568, anytime. (19-1-1)

FOR SALE

Hello Again... NOW OPEN DAILY 8-6

THE BARN HWY. 14
Country Market

Savarin Coffee 200 g	Asparagus lb.	Bedding Plants box	Cauliflower S 12
$2.29	$1.99	99¢	$1.99

"See what we got ~ Save a lot!" 5 mi. N. of Stirling, 9 mi. S. of Marmora

GOOD Used appliances. Call Thompson's Refrigeration & Appliances at 613-478-3126. Also buy good used appliances, working or not. (10-1-tfn)

FIREWOOD - Maple, ash, oak, cut & split; $50. 1/2 ton load (approx/ 1/2 bush cord), del. extra. Cut your own, $60. bush cord, trees already down & in the open. 705-778-7206, after 6. (01-1-tfn)

VACUUMS REBUILT ALL MAKES
FILTER QUEEN $99.95
Canisters w/tools
Canisters w/powerhead $199.95
ELECTROLUX
w/powerhead from $169.95
KIRBY UPRIGHTS
w/tools from $129.95
"Built the Way Vacuums Used to Be Built"
ONE YEAR GUARANTEE
ALLAN DUNN VACUUMS
Sales ~ Service ~ All Makes
223 Brock St. at Aylmer, Peterborough
FREE Parking
705-745-6852

PAUL Holden Custom Woodworking, 400 Front Street West, Stirling. 1-800-234-0435, 613-395-1490. Kitchen cabinets, furniture, competative prices. (16-1-tfn)

"UNCONDITIONALLY" Guaranteed: White Pine, White Spruce, Blue Spruce, Scotch Pine, Red Pine. Locally grown, pruned annually, all trees burlapped. 3'-4', $15. each. See at house attached to Harold Cheese Factory or call 613-395-5262. (18-1-tfn)

CHESTERFIELDS And mattresses 1/2 price! Eastern Furniture, 22 Front St., Stirling (613-395-1568), 314 Front St., Belleville (613-968-8109). (17-1-10)

FROZEN FOOD
Veg., Fruit, Pies, Potatoes, Lamb, Chicken Cheese, Homemade Jams
HRS: Thurs. - Sat. 9-5; Closed Sun. - Wed.
REID'S ORCHARDS
Wellmans Corners Rd. off Hwy. 14
Phone 613-395-3088

APT. Size washer & dryer. Excellent condition. $300. o.b.o. Call 705-778-2175. (19-1-1)

COMPUTER - 286 IBM compatible, 60 meg hard drive, 1 meg RAM, 5-1/4 & 3-1/2 floppies, CGA monitor, 101 keyboard. $350. o.b.o. 613-473-5326. (19-1-1)

CEDARS - 4'-7 ft., dig your own, $1.75 ea. 705-696-3549. (19-1-1)

STIRLING BULK FOOD
Meat Trays, Cheese Trays, Sandwiches, Cakes & more
For all special occasions
Reasonable Rates
Call for details
10 Front St., Stirling
613-395-0589

VIDEO Recorders, video cameras. Record and watch your favourite moments for only pennies a day. Rent to own by phone, 613-966-5323. (19-kk-tfn)

WE DO SMALL DISHES & PROGRAMMING
18" to 10'
We Service What We Sell Since 1934
PIGDEN ELECTRONICS
31 Durham St., Madoc
613-473-4663

CEDAR Posts and poles. Lumber for docks, decks, wagon racks, etc., tongue and groove and V-joint pine, siding and miscellaneous or cut special order. Always best to call ahead. Vernie Davis, Marlbank. 613-478-2297. (18-1-3)

NEARLY New - 1 - 5 h.p. wood chipper, $500.; 1 - 3-1/2 h.p. air compressor, $350.; 1 small electric welder, $175. Prices firm. 705-778-3279. (19-1-1)

BELMONT SPRINGS LTD.
"A Taste Of The Country"
TRIAL OFFER
3.18 L Bottles Spring Water OR Distilled + Water Cooler for 1 month $14.50
(First time customers ONLY)
R.R. 1 Havelock (Cordova Road)
705-778-7648
1-800-263-1877

17 CU.Ft. refrigerator, good condition; waterbed bag and heater, double size, excellent condition, best offer. 705-653-3085, 12 noon - 11 p.m. (19-1-1)

Need A 2-Way Radio?
New or Used, Call Us!
T.A.S.
613-969-1616
1-800-267-0556

GARDEN CENTRE Home hardware building centre
MAY 24th WEEKEND SPECIAL
OPEN Sunday, May 21 and Holiday Monday, May 22
PANSIES 79¢/box | PETUNIAS 89¢/box | All Other Box Plants 99¢
30 L Topsoil $1.99
CLIP & SAVE $2.00 off your Next Propane Fill-Up!
Good until June 15, 1995
BROADBENT'S HOME HARDWARE
Marmora, Ontario 613-472-2539

FOR SALE

1975 SUNRAY 16-1/2' Bow rider and 85 h.p. motor; MacPlus, hard drive, keyboard and some programs; 4 thread Singer Serger; portable Viking dishwasher; 1977 Ski-Doo TNT. Please call 613-336-2754 after 5:30 p.m. (19-1-1)

MORTGAGES

ATTENTION Homeowners! Need $$$$? We can help. Institutional & private funds available, even if you have less than perfect credit. Mortgages & Loans. Chase Financial, 1-613-384-1301. (17-33-5)

MORTGAGE PLUS
Specializing in MORTGAGES & LOANS
FREE Consultation ~ NO Broker Fee Program
Please call: 905-372-4567
253 Division Street, Cobourg
Ken Fletcher ~ Mary Zinkie
Amortization Schedules Available

VEHICLES

MARMORA SHELL
On Top of the Hill, Marmora
Convenience, Gas Bar, Gift Shop
613-472-6293
Class "A" Mechanic
"With Reasonable Prices"
SAFETY INSPECTION from $39.99
TIRE ROTATION & BALANCE 4 Tires - from $29.00
CLEAN YOUR INJECTORS $49.99 *(most cars)*
LUBE, OIL & FILTER $17.99 *(most cars, max. 4 L)*
U-HAUL TRUCK RENTAL Starting from $29.95

WANTED - Scrap vehicles. Top prices paid. We pick up. Call Hopkins Auto Parts 1992. 613-473-1275, 1-800-355-1646, 613-962-6456. (13-2-tfn)

1986 PLYMOUTH Caravelle, excellent condition. $2,500. or best offer. Call Jason, 613-473-4643. (18-2-tfn)

CORVETTE, Mint condition, 4 speed, T-roof, p.s., p.b. AM/FM/Cassette. A must see! Custom paint, never winter driven, leather interior. Call 705-778-3117. (19-2-1)

PARTS For sale for 1984 LeBaron, loaded; 1985 and 1983 Escort. Call anytime. 705-778-3084. (19-2-1)

500 DAYTONA Triumph, 1970. Excellent condition. Must see! $2,000. as is. Call 613-473-4786. (19-2-tfn)

KENWOOD 200 Watt stereo package, 5 disc CD, dual cassette, tower speakers, AM/FM remote. Rent to own by phone, 613-966-5323. (19-kk-tfn)

RECREATIONAL

COME Ride with us! Beaver Creek Trail Rides. $12.50/hr. 613-472-3969. Reservations preferred. Follow signs from Marmora going North. Guided, scenic, quiet. (19-34-4)

Woodcrest
TRAILER SALES
RV PARTS ~ SERVICE
ACCESSORIES
CONSIGNMENT SALES
613-336-8466
~ Park Models ~ Travel Trailers ~ Fold Downs ~ Awnings ~ Screen Rooms ~ Add-A-Rooms ~ Good Choice of New and Used! Buy Where You Camp and Vacation!
HWY. 41 NORTH OF HWY. 7 IN NORTHBROOK
Small Town Dealer - Small Town Prices

RECREATIONAL

PBS ANDERSON
Docks and Installations
Authorized dealer for:
FOLLANSBEE DOCK SYSTEMS, SEACO MARINE
Marine Hardware and Railroads
"Environment Friendly" Systems
R.R.#2 Carrying Place. 613-392-0127

FOR Rent - 2 & 3 bedroom cottages & seasonal trailer sites available now. Fishing, swimming on Big Gull Lake. 613-336-2342. (18-34-tfn)

ALL Appliances available! Washers, dryers, fridge, stove, dishwashers, freezers. Rent to own by phone for as little at $6.25 weekly. 613-966-5323. (19-kk-tfn)

FARM

AIRLESS SPRAY PAINTING
Barns, Factories
Industrial, Commercial, Residential
AGRICULTURAL
Roofs screwnailed & boards replaced
Also sandblasting
SPRING DISCOUNTS
Payment Plan Available
20 years experience - George Wickens
1-800-589-1375

PAINTING - Barns, roofs, sides, trim. Screwnailing, waterblasting, sandblasting. All types protective coatings. 25 years experience. Free estimates. Randy Lockwood, 613-394-3131, Trenton. (14-3-tfn)

COLE'S MEATS
R.R.7 Brighton, Ontario
Custom Slaughtering
Cut, Wrap & Quick Freeze
Beef, Pork, Lamb, Veal
Curing & Smoking
Government Inspected Plant
613-475-1881

GOOD Quality hay, square bales, no rain, for cows or horses; boat, 23 ft. Thundercraft, excellent condition. 705-778-3370. (14-3-6)

CHINCHILLA RANCH
110 breeding females, 12 breeding males, 120 pelters plus many kits. 45 ft. insulated trailer, c/w propane furnace and air conditioner, circulating fan and exhaust for automatic waterers, etc., manuals, records and supplies. Ready to go - moveable.
Complete package $12,000.
Reason for sale - Health.
Phone 613-478-5382

NEW Chain harrows, farm wagons, Zero grazers, steel flat racks & big bale racks. Paul Burns, Tamworth, 613-379-2921. (17-3-5)

PROPERTY

MARMORA Area - 5 acres, nicely wooded. Excellent building site. Price $16,900., down $900. Phone 905-623-7510. (17-4-5)

95 ACRES - Marmora area. Road frontage, hydro. Price $39,900., down $900. Phone 905-623-7510. (16-4-6)

SATELLITE T.V. The new 18" digital satellite system. Up to 150 available channels. Act fast, now only $12.00/week. Rent to own by phone, 613-966-5323. (19-kk-tfn)

Our Classified Advertisements appear in all eight of our newspapers: distribution of approximately 26,525.

CLASSIFIEDS EVERYBODY'S MARKETPLACE

PETS

WE Have homes available in our "no kill" shelter system for puppies & kittens. Animal Rescue. Toll free 1-800-363-8088. (18-6-tfn)

Stephen's Pets
SPECIAL!
Snoodles $229.00
159A Dundas St.
East, Trenton 613-394-5055

YARD SALES

HAVE Your yard sale at Campbellford Flea Market! Giant yard sale, May 20 & 21. $10. for two days outside. 705-653-1554. (19-7-1)

MULTI-Family yard sale, Asphodel Hts., 3rd Concession Asphodel, South off Cty. Rd. #2. Saturday, May 20 from 9 a.m. to 4 p.m. (19-7-1)

MULTI-Family garage sale, rain or shine, May long weekend. Books, housewares, dehumidifier, mirrors, furniture, craft supplies, tools, building materials, fishing supplies, chainsaw, etc. #7 East of Havelock, Belmont 7th Line, Clark mailbox. (19-7-1)

WARKWORTH True Value Hardware, Banta Road, May 19, 20, 21 & 22. Clearance of inventory overload. Paint, stain, freezers, truck box plus more great values of new and slightly used items. (19-7-1)

YARD SALE - 3 DAYS
Sat., Sun., Mon.
May 20, 21, 22
5 Families!
100 yards West of
Springbrook 4 corners,
across from McKeown Motors

HUGE Yard sale, Flinton. Corner of Jones and Clement, May 20 & 21, 9 a.m. Something for everyone. Please come. (19-7-1)

PERENNIAL Plant sale, Saturday, May 20th, 8-2. 80 Queen St., Norwood. Over 50 varieties. 705-925-4538 to view at farm. (19-7-1)

SATURDAY, May 20 (rain date Sun. May 21st). 150 St. Lawrence St. East, Madoc (corner of Nelson & St. Lawrence), 9 a.m. (19-7-1)

HUGE 4 Family yard sale, Saturday, Sunday, May 20 & 21st. Old Armitage building, corner of Madawaska and Prince Albert Streets, Madoc. 9-4 p.m. (19-7-1)

WANTED

FIBREGLASS Canoe, any condition; Little Tykes toys; air compressor, one H.P. or bigger; 14' aluminum boat & ski-boose. 613-967-6674. (17-8-5)

JUKE Boxes & pinball machines. Cash paid. Also, other coin operated machines. 705-653-1554. (19-8-1)

BOATS, Trailers, cars, trucks, etc. for Park & Sell at Campbellford Flea Market. Call Larry, 705-653-1554. (19-8-1)

WANTED - VCRs and answering machines for parts. Call 613-395-5262. (18-8-tfn)

COTTAGE Wanted to rent, 4-5 weeks in July or August. Havelock-Marmora area. Retired couple, bath/shower required. Call 705-778-2322 after 6 p.m. (19-8-2)

CAMPBELLFORD Area - 50+ acres, liveable house, good barn or out-buildings plus good well, with pond. Well fenced, good hydro. 416-282-0599. (19-8-3)

SPRING Cleanup? Recycle your unwanteds. We will take almost anything, except refrigerators and large appliances. Call 705-778-7730. (19-8-1)

FOR RENT

WATCH Theater T.V. at home. Projection T.V., stereo with remote. Only $19.50/week. Rent to own by phone, 613-966-5323. (19-kk-tfn)

HAVELOCK - Space for rent, 700 sq.ft. office, store etc. Monthly or yearly lease. $300. per month includes utilities. Al, 416-755-8481. (18-9-tfn)

CLOYNE - 2 Bedroom apt., upstairs, heat & hydro, fridge & stove incl. $500. per month. 613-336-9559. (18-9-4)

SPACIOUS 2 Bedroom house with River access, Hwy. #45 Hastings. Available immediately. $600. monthly, plus hydro. First & last, references. 1-416-653-0521 or 1-905-683-2462. (17-9-3)

FOR RENT

MOVING?
- 20 years experience
- 30' truck, $40. per hour
- Pick up Truck, 1 bdrm. apt. $300., 2 bdrm. apt. $400., 3 bdrm. apt. $500.
- Enclosed, $25. per hour
- Storage Available
- Fully insured & equipped

705-778-2147 - 24 hr. service

CAMPBELLFORD - 3 Bedroom house in town, laundry room, parking, $500. per month plus utilities. Phone after 6 p.m., 705-696-3351. (18-9-3)

CROWE Lake - waterfront cottage, May-June, $350./week, July-August, $550./week. Monthly & seasonal rate negotiable. Fully furnished, sleeps 6. 613-472-2245, office hours. (18-9-3)

WARKWORTH Store front, approx. 1000 sq.ft., in historical building, downtown. Call 705-924-3492. (19-9-tfn)

ROOMS For rent - R.R.3 Havelock, Starlight Motel. Contact Gentlemen in Room #2. 705-778-7906. (19-9-4)

KALADAR Apartments - One bedroom, carpeted, stove/fridge, $250. per mo. + hydro; 2 bedroom, 2nd floor, knotty pine floor, stove/fridge, heated, $290. First, last required. 613-336-9175. (19-

MADOC - Large two bedroom basement apartment, in country. Appliances, heat & hydro included. Suitable one child, no pets. $575. Available July 1st. Phone 613-398-0625, 613-473-0328. (19-9-

WARSAW - Spacious 3 bedroom bungalow. Includes appliances, garage & pool; $850. plus utilities, 1st & last. References required. 705-652-0046 or 905-579-7664. (19-9-1)

3 BEDROOM Bungalow in the Village of Trent River. $650. + heat & hydro. 1st & last month's rent required. Call after 5 p.m. at 705-778-2883. (19-9-2)

1 BEDROOM. Main floor apartment, approx. 2 mi. from Marmora. Renovated, sunroom, garage, fridge & stove. $575., utilities included. 613-472-3353. (19-9-1)

ANNOUNCEMENTS

HASTINGS FARMERS FLEA MARKET
Looking For Quality Vendors
OPENING May 13th & 14th
Lots of Clean, Neat Indoor Space
Available in Different Sizes
Call 705-696-2896
1/2 mile South of Hastings on Hwy. 45

BUSINESS OPPORTUNITY

STUFF TO RETIRE
Fill envelopes, earn thousands! Send self-addressed stamped envelope to:
"E.Z. LIVIN", Box 33, Foxboro, Ontario K0K 2B0

START A business in your own home. For details, send $3. and a self-addressed envelope to: Neil Kimmett, Box D46, Erinsville, Ontario, K0K 2A0. Money refundable. (17-12-4)

HELP WANTED

VILLAGE OF MARMORA EMPLOYMENT OPPORTUNITIES SWIM INSTRUCTORS
The Village of Marmora requires a Head Instructor and two Swim Instructors. The applicants must hold a Red Cross Instructor Certificate and prepare and direct swim lessons in accordance with the Red Cross Water Safety Program. Duties will include swim instruction and lifeguarding.
Please forward a detailed resume of qualifications, experience and references to the undersigned by 4:30 p.m., Monday, May 30, 1995, clearly marked "SWIM INSTRUCTOR". We thank all respondents for their applications, however, only those applicants selected for an interview will be contacted. Further information may be obtained by contacting the Marmora Joint Recreation Committee, P.O. Box 417, 12 Burshall Street, Marmora, ON, K0K 2M0. 613-472-2533

JOIN The Discovery Toy team & earn extra money. We've expanded our product line and beginning a huge sale. We need your help. Call Mary Ellen, 705-328-2570 for further information, current catalogue, or to place an order. (19-13-1)

MATURE, Reliable person with own vehicle for pizza delivery. Village of Marmora. 613-472-0520, ask for Bonnie. (19-13-1)

HELP WANTED HELP WANTED

LOOKING FOR WORK?
Reputable company requires outgoing, self-motivated people who want the opportunity to make good money based on your performance.
STUDENTS WELCOME
Vehicle required. Full/part time.
1-705-653-5432

SEEKING ROOM AND BOARD
Two quiet easy going brothers attending Centre Hastings Secondary School, are seeking a room and board living arrangement in the Madoc area for September 1995.
If interested, please contact: JUDY ROBERTSON at 613-966-7413.

EARN Up to $513. by assembling 90 pairs of stylish beaded earrings, year round, at home. Info: send a self-addressed stamped envelope to: Accex C.L.C.K. Craft Corp., 23 Connie St., Ext. 4242, Toronto, Ontario M6L 2H8. Refundable fee. (18-13-3)

REAL Estate career. Training provided. Agents within 20 mile radius of Norwood. Call Carl Edwards, Bowes & Cocks Ltd., 705-639-5388. (14-13-tfn)

NOTICE

NOTICE
TO CREDITORS AND OTHERS IN THE ESTATE OF ELIZABETH TURBACH
Date of Death: April 13, 1995
The undersigned proposes to distribute the assets of the estate of Elizabeth Turbach, late of the Village of Marmora, County of Hastings, Retired, and will be responsible only for claims of which he has notice and which are received by him on or before the 17th day of June, 1995.
GEORGE TURBACH, by his solicitor, JOHN LeCLAIRE, Messrs. Lawlor & LeClaire, 9555 Yonge Street, Suite 408, Richmond Hill, Ontario L4C 9M5 (905-884-9133).

PRACTICAL Registered Nurse. Over 20 years experience, now accepting new clients for private home care. 613-473-1258 or 613-336-8199. (16-15-4)

LEARN TO DRIVE TRACTOR TRAILERS
- Registered with the Ministry of Colleges & Universities
- Tuition is Tax Deductible
- Job Assistance Program
- "AZ" Training • "DZ" Training Includes Air Brake Training By the Week, Hour of Month!

BROWN'S DRIVING ACADEMY
54-B Market Sq., Trenton
Call 613-392-4273 VISA

PERSONALS

PSYCHIC ANSWERS
LIVE & PERSONAL RATED #1 IN CANADA
INSTANT ANSWERS TALK LIVE 1-ON-1
LOVE MONEY CAREER — GIFTED ACCURATE PSYCHICS
1-900-451-4055 EVENLY RAYS 24 HRS. $2.99/min. 18+

FREE Booklet!
GOD'S PURPOSE FOR YOUR LIFE
Voice mail: 705-696-1887
Ministries of Yahweh

CARD OF THANKS

THE Sunday Nite Mixed Bowling League would like to thank the following store owners and managers for their donations. From Norwood: Mac's Milk, Beckers, The Pig's Elbow, The Home Hardware, Parker Florist, Century Home Video, Carol's Beauty Salon, Comergäte Foodland, Pizza La Casa, Casey's Casuals, Mr. Convenience, Centennial Pharmacy and The Co-Op. From Peterborough: Bryan Cathcart Trucking, Duffrin Custom Concrete and James Benjamin. We wish to extend our appreciation and thanks to everyone. (19-26-1)

CARD OF THANKS

ROLLINS - A sincere thank you to neighbours of Baker St. and Robb St. for the flowers & donations made to Heart & Stroke Fund. A special thank you to Rev. Bob Wright and A.C.W. St. John's Anglican Church Ladies for the luncheon provided. A very special thank you to Glenn and Helen Lane for being there when needed, & to Dr. Briggs, nurses & staff of Stirling Manor for the wonderful care of our Uncle Bonter Rollins. Bill & Wynne. (19-26-1)

HENRY - A thank you to our Land O' Lakes "Volunteer" Fire Fighters and their neighbour associates and the Ministry of Natural Resources. Because of their quick response to the bush fire in Barrie Township on May 8th, our home and possibly others were saved by their actions. It is comforting to know we are being looked after so well. Sincere thanks from John and Fae Henry.

THANK YOU
We wish to thank our family, friends, neighbours, staff and all the community for all the help and support that you have given to us since our business, The Seahorse Banquet Hall, burned in February.
We are pleased to announce that we are planning to rebuild The Seahorse and we look forward to your continuing support. For any inquiries or information, you can call the original phone number, 705-778-5204 or 705-778-3854.
Because so many people have shown confidence in us and expressed their concern, it has made a bad situation a little better. We sincerely appreciate all your prayers and gestures of concern.
Sincerely,
Albert & Lynne Kloosterman

PARSONS - Jack & Ada Parsons wish to thank Dr. Hackett and nurses & staff of Campbellford Hospital for care during Ada's illness. We also wish to extend our thanks to all our friends & neighbours and our Church family for prayers, cards & visits and caring. Ada is improving nicely, and we thank our Lord & God Bless you all. (19-26-1)

RAMSAY - The family of the late Albert Ramsay would like to thank family, friends and neighbours for their kindness shown to us in the loss of our loved one. Thank you for donations, flowers, cards, phone calls and food in memory of a husband and father. Special thank you to WCA 3 & 4 and Staff, Drs. Derry, Hipwell and Kuebler. Special thanks to the pallbearers and McConnell Funeral Home for their comforting and efficient service. Thank you to Rev. Brian Webber for his kind words, also to Orange Lodge for their service and support. A thank you to Caressant Care & staff of Marmora for their support and understanding during Albert's illness and at the time of his death. An appreciation goes to Michelle Adams for her expertise and beautiful flower arrangements. Thank you to Foley Bus Lines, who made it possible for Albert to have one last trip home for Easter and to Queensboro Women's Institute for their lovely lunch after the services. It meant more than words can say to all the friends who reached out to help us in our time of need. We will never forget you. God bless you all. Sincerely, Pat Ramsay & family. (19-26-1)

CARD OF THANKS

SPECIAL Thanks to everyone who helped in any way during our recent Doll & Craft Show held at St. John The Baptist Church, Madoc. (19-26-1)

MEMORIAMS

MARSH - LEO - May 11, 1994
He is gone but not fogotten,
On this day it is a year.
In our lonely hours of thinking,
Thoughts of him are always near.
Days of sadness will come over us,
Many think the wound is healed,
But they little know the sorrow
That lies within the heart concealed.
Never forgotten. Shanley & Cassandra.

WORK WANTED

LICENSED Carpenter will do odd jobs at reasonable rates. Experienced at all facets. Electrical & Plumbing. 613-398-8417. (14-14-tfn)

DEPENDABLE Lady to do housekeeping, cottages, homes, etc. Also available as companion. Experienced with good references, bonded. Jeanny, 613-472-0165.

COMING EVENTS

SPRING PLANT SALE
Campbellford and District Horticultural Society, Saturday, May 20th, 8 a.m. Bank of Montreal corner. Perennials, annuals, baked goods. Also copies for the Pumpkin Contest will be available at that time.

MARMORA Legion Dabber Bingo. Monday nights. Early bird starts 7:30 p.m., 18 regular games at $20. each. 6 specials, plus Bonanza and $1,000. Jackpot in 55 numbers. (14-20-tfn)

BINGO
Madoc Twp. Rec. Centre, Eldorado
Every Thursday Evening
Early Bird 7:30 p.m.
JACKPOT MUST GO EVERY NIGHT!
110 players or less $500.00
Over 110 players $1,000.00
OVER 150 PLAYERS $1,500.00
Jackpot Pool $2,450.00
Jackpot Could Be $3,950.00
~ Air Conditioned Hall
~ Smokeaters
~ Clean Washrooms

CAMPBELLFORD Legion Dabber Bingo, every Wednesday night. Upstairs Hall. Improved game structure! Starts 7:30 p.m. 5 warm-up games at $30. per game; regular games $40. & $50.; Specials $100.; Legion Special $150.; Jackpot $1,000.; remains at 55 numbers. $100. added each week until won; Outside Square $50.; Consolation Prize $250.; Bonanza; 50/50 plus exchange. 25 cents. (14-20-tfn)

MARMORA LIONS COMMUNITY AUCTION
Saturday, June 10 at the Curling Arena
We will be going door-to-door Saturday May 20 for items you wish to donate. Call Al Gardiner at 613-472-5627 for any articles you wish to drop off or to arrange for pick-ups.

HAVELOCK Lions Bingo, Wed. & Fri. Havelock Community Centre. 8 Early Bird games, 7:00 p.m.; 15 Regular games, 7:30 p.m.; 5 Special games. Jackpots start at $1,000., stays at 55 numbers, increases $50. each week until won. (15-20-tfn)

Dorcas Rebekah Lodge #98, Havelock. Lilac Tea, May 31st, 1995, 7 to 9 p.m. Cost $2. per person. Baked goods and whatnot table. (19-20-2)

~ BUS TRIP ~
Campbellford bus to Oshawa Town Centre, June 5 at 9:30 a.m.
Leaving from Campbellford Legion (rear parking lot)
$17.00 round trip
Reserve seat by May 26th.
Call M. Mahoney, 705-653-3610 or L. Bennett, 705-653-1406.
Bus will also be making a trip to Cullen Gardens. Please call for further information.

CLASSIFIEDS
EVERYBODY'S MARKETPLACE

COMING EVENTS

KINSMEN BINGO
Monday, May 22nd
AT
CAMPBELLFORD ARENA
$500.00
Jackpot MUST GO!
Looney Jackpot

GENERATIONS Country Crafts welcomes you to visit us on our re-opening for our second year on May 20th, 1995. We are located on the 6st Line, 3 km North, off Hwy. 7 past the Dump Site, on the East side. 705-778-2990. (19-20-1)

NORWOOD LIONS CLUB NEW BIG BUCKS BINGO
Come and check out our new game prizes!
PLACE: Every Tuesday night at 7:30 p.m., Norwood Town Hall.
Our Regular Jackpot starts at $1,000, and now increases $100 weekly.
Our ALL NEW Mini Jackpot goes EVERY TUESDAY NIGHT!
Our Snowball Number counts on all 23 games of the evening.
Maybe double your money on our Red Light, too!

ALS Society (Amyotrophic Lateral Sclerosis)
MONTHLY MEETING
7:00 p.m., Monday, May 15, Tabernacle United Church, Belleville, Ontario.
Info: 613-962-7717, 613-962-5421

COMING EVENTS

"LABATT'S" 3 Pitch Tournament, 16 team mixed & 8 team men's, May 19, 20, 21, 22, 1995 at Marmora Ballpark, sponsored by Marmora Older Boys Hockey Club. For information and entry forms, contact: Richard Minns (613-472-3830) or Kevin Warren (613-472-5191 Res.; 613-472-2241 Work). (15-20-5)

BINGO
STIRLING & DISTRICT LIONS CLUB
Every Monday Night, 7:00 p.m.
At Stirling Recreation Centre
PAY OUT GUARANTEED 83%
Jackpot this week $1,500.
in 55 numbers or less.
BIGGER THE CROWD...
...BIGGER THE PRIZES!

PARKER - Please join us for Marion Parker's 90th Birthday at Maple View Retirement Centre, Sunday, May 21, 2-4 p.m. Best wishes only. (19-20-1)

ST. John's Anglican Church, Havelock, bake sale, May 20, 1995, 10 - 12 a.m. (19-20-1)

BINGO
Havelock Rotary Club
Bingo at Havelock Legion
8 Ottawa St. W. Thursdays 7:00 p.m.
Early Birds 7:30 p.m. Regular Bingo 8:00 p.m.

CAMPBELLFORD: Lioness and Lions Clubs present, Sat. June 3rd, Pancake Breakfast. Sat. June 3, 8 a.m. Start the day right! Yard and bake sale and raffle, 9 a.m. to 1 p.m. at Lions Park.

MARMORA LIONS SUNDAY NIGHT BINGO
New Format ~ Cheaper Cards
6-$6.; 9-$9.; 12-$12.; 18-$18.
$40. Regular Games
Opens 6 p.m. ~ Lightnings 7 p.m.
NEW! Smoke Eater ~ Additional Parking beside Curling Club ~ Wheelchair Access

COMING EVENTS

BLOOD Donor Clinic, Wednesday, May 24th at Campbellford High School Gym. 12 to 8 p.m. Supported by Kinsmen Club. (19-20-2)

FIREWORKS - Cordova Rink, Saturday May 20 at dusk. Hot dogs & pop, etc. (19-20-1)

SERVICES

TRENT QUINTE
Aluminum & Vinyl Products Ltd.

- Doors • Roofing
- Windows
- Facia & Soffit
- Custom Made Awnings
- Seamless Eavestroughing
- Vinyl & Aluminum Wall Siding
- Garage Doors

38 Guelph St., Box 151, Trenton
1-800-772-4672
613-392-1671

T-J's Tree Service. Danger tree removal, professional trimming & tree diagnosis. Free estimates. For best prices, call 613-472-2975. (19-22-1)

HIGHLANDER MOTEL & LIMOUSINE SERVICE
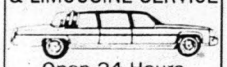
Open 24 Hours
Weddings, Anniversaries, Graduations, Bring the Baby Home
NORWOOD
705-639-5353
705-639-5354

SERVICES

MICRO COMPUTER SOLUTIONS
RFJ & ASSOCIATES
- IBM Sales & Service
- Printers • Software
- Networking

The Pentel Plaza
541 William St.
Cobourg
905-372-1401

GRASS Cutting, lawn, garden maintenance, tilling, cleaning, odd jobs. Students own equipment. Best prices. Seniors discount. 705-778-7176 or 705-778-3657. (19-22-1)

HALL FOR RENT
Weddings, Anniversaries, etc.
For Rates, Call
705-653-3774
Campbellford ~ Centrally Located

SANDBLASTING
• Residential • Marine •
• Machinery • FREE Estimates
Paul Reesor
705-653-0320

New Era
SATELLITE & ANTENNA SALES & SERVICE
PHONE DENTON CURRY TODAY!
Check and Compare our Prices BEFORE you Buy!
705-639-2305

SERVICES

WILMAN TREE CONTRACTING LTD.
MARMORA
Tree-Trimming & Removal
FREE Estimates
613-472-3410

WHOLESALE. Retail bakery, specializing in in pies. 613-395-1599, 613-478-1599. (18-22-tfn)

FRIENDLY ACRES ENCLOSURES
R.R. #2, Hastings K0L 1Y0
705•696•2670 705•778•2768
WINDOW SALE
FREE Low "E", Installation & Estimates
3 & 4 season Florida rooms, solariums (FREE skylight with each purchase), mudrooms, entrance enclosures & car ports
Compare the Quality - Compare the Price!
1-800-265-8841 Est. 1988

CLANCY CUSTOM CARPENTRY
Cottage, Repairs, New Homes, Renovations, Roofing, Siding, Framing, & New Home Warranty.
Phone Carson Clancy,
1-613-336-9086

SUNRISE MOTEL
Double Occupancy ~ $45. per night
Hwy. 37, Thomasburg (beside the Root Cellar)
613-478-2326

BOB'S Drywall. boarding, taping, textured ceilings. Free estimates. 705-653-3631. (13-22-tfn)

LARRY BRONSON CONSTRUCTION
• Additions & Renovations •
• New Construction •
• Roofing & Siding •
R.R. 4 Madoc, Ontario
613-473-2021

G. Bunny Miles - custom built homes & carpentry. Lots now available in Norwood. Phone 705-639-2093. (16-22-4)

JOHN'S Lawn Care Service. Complete lawn care: cutting, trimming, fertilizing, seeding, planting, yard work. 705-696-3190. (17-22-tfn)

AUCTIONS

WED., MAY 24 - 6 P.M.
ANTIQUE AUCTION
for the Public Trustee at
PETERBOROGH AUCTION CENTER
on Hwy. 7 - 2 miles East of Peterborough.
Propety of GORDON COLMER, Peterborough, & others.
Oak dining table & chairs, antique dressers & beds, washstands, flat to wall cupboard, fancy tables, clocks, oil lamps, trunks, rugs, hundreds of collectables & memorabilia, Ltd. Edt. prints, aviation, boating & motorcycle magazines, old Canadian Tire magazines, books, old & new toys, antique washing machine, new satellite system with 7' dish, appliances, upright piano, cream cans, hand & power tools, 1990 Chrysler Dynasty, loaded. Partial list.
McLEAN AUCTIONS, 705-745-5007, PETERBOROUGH
CALL 1-800-461-6499 to list your sale on site or at our barn.
Orval & Barry McLean, Auctioneers

THE BLACK FLY SALE
Sat. May 27, 1:00 p.m.
at ELZEVIR HEREFORD FARMS
Selling: 25 purebred and grade Hereford cows with Hereford, Charolais, Red Angus and Maine Anjou calves. 25-30 yearling Hereford and Hereford/Red Angus heifers, 4-H age, 2 yearling Hereford bulls, one son of Tradewind, A 2 year old Hereford bull, son of Pride.
For all of your auction needs, contact:
ELZEVIR AUCTION SERVICES
Neil Reavie and Family
R.R.#1 Flinton, Ontario
613-336-8796

TOOLS Y S
Northbrook
613-336-2987

GRAND OPENING
MAY 27th, 1995

Trailer for **1/2 PRICE** with a **YAMAHA** Watercraft (**ONLY** on Opening Day)

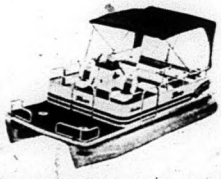
$300.00 FREE accessories on **PARTIKRAFT** Pontoon Boats starting at **$6,341.**

dependable **YAMAHA** outboard motors

BLOW OUT!! Up To **20% off 1995 YAMAHA** Snowmobiles

YAMAHA ATV's ready to drive away

COME AND BROWSE!

Fully licensed facility, happy to solve your problems
- Chainsaws
- Trimmers
- Fishing Tackle
- Waterskis
- Waterpumps
- Generators
- Makita Tools
- Equipment Rental

ALL SPECIALS VALID UNTIL JUNE 15th, 1995

YAMAHA™
The Power To Satisfy.

1-800-737-8338

Life membership presented... Marmora Womens Institute member Eileen Demorest, middle, received her life membership award during a meeting held May 11. Her daughter Betty Truax, left, pinned the life membership pin on her mother, as Eileen did to her mother many years ago. Provincial President Donna Russett, guest speaker for the meeting, was also on hand to congratulate Eileen.

Composting revisited: the big picture

by Alfred Von Mirbach
Waste Reduction Co-ordinator

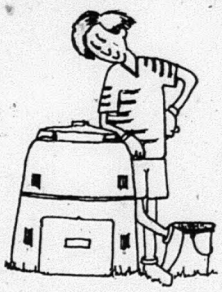

There was so much to talk about in last month's article that I was only able to touch briefly on backyard composting. Let's now step back for a second and take a look at the backyard composting big picture.

In the last few years, more and more municipalities have realized that recycling alone wasn't going to solve their waste crisis. Since only about a third of residential waste is potentially recyclable, even a blue box system that captured **all** recyclables from **every** household would still leave two-thirds of the waste heading for landfill.

Clearly, we have to do more, if we are going to meet the aggressive (and impressive) 71 per cent waste diversion target set by our local municipalities, over even the 50 per cent waste reduction target set by the provincial government.

Organic waste, which makes up almost half of the waste stream, is clearly the "next frontier". Some municipalities are experimenting with curbside collection and centralized processing of separated organic wastes, but in the Centre & South Hastings area, we have opted for the backyard composting solution, anchored by 1992's YIMBY (Yes In My Back Yard) composter give-away program.

The beauty of an aggressive backyard composting program such as YIMBY is that capital and operating costs are a fraction of the curbside collection alternatives. The reason for this is that residents do all the work themselves. Another advantage of backyard composting programs is that they break the "put it at the curb and let someone else deal with it" mind-set that got us into this problem in the first place. People actually "close the loop" by making and using the compost that they create out of their organic waste.

Initially, there were concerns that few people would actually take the time and effort to use a backyard composter. Those same concerns were expressed when the first blue box programs were launched, and we have clearly seen how citizens proved the nay-sayers wrong and eagerly embraced the blue box recycling.

The YIMBY program was similarly successful -- in fact, well over half of our single family households are now actively composting an estimated 4,100 tonnes per year in their own back yards.

Where user-pay garbage systems have been implemented, such as in Sidney Township, the amount of compostables going to landfill has dropped sharply. People now have an added incentive to use all waste diversion options open to them.

Some of this decrease is a result of households making use of special yard waste depots or converting to grasscycling, but much of the increased diversion can be attributed to increased use of backyard composters.

To encourage more residents to become active backyard composters, the Centre & South Hastings Recycling Board has published a *Compost Book*, which explains composting basics, lets you know how you can avoid composting problems, and shows you how to make high-quality compost quickly.

Copies will be available at municipal offices, or are available directly from the Recycling Board at 1-613-394-6266.

So now there is no excuse for you not to become an active backyard composter, right? Why waste tax dollars on expensive collection, processing and/or landfilling of organic wastes?

When you think about it, if you are now composting and blue boxing faithfully, there isn't much left to throw in your garbage can. You've helped to turn waste into resources, and that's what our local waste reduction programs are all about.

"ENDS"
Quinte Area's Only Mill Fabric Outlet
Spring SALE
Chintz, Velvets, Upholstery & Wool Fabrics
$3. - $5. yard
Save, Save, Save!
48 Film St., Trenton 613-392-1217
Hours:
Thurs. & Fri.
9 a.m. - 4 p.m.
Sat. 9 a.m. - noon

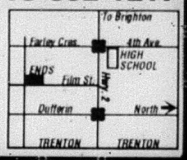

QUINTE PAINT & WALLPAPER

SAVE up to $10.00 per 3.79 L
Hours: Mon. - Wed. 7 a.m. - 5:30 p.m.
Thurs. & Fri. 7 a.m. - 9 p.m.
Saturday 8 a.m. - 5:30 p.m.
QUINTE PAINT & WALLPAPER
366 North Front St.,
BELLEVILLE (613) 969-9529

Sports parade

Mixed 3-pitch scores

Three nights a week avid Marmora baseball players take to the local field for some competitive 3-pitch action.

Monday:	Tuesday:	Wednesday:
7:15 p.m.	**7:15 p.m.**	**7:15 p.m.**
Dizzy's Two-4's, 20	Blazers 1	"Dazed" 11
McKeown Vipers 4	Brian's Quik Stop 19	Brian's Quik Stop 9
8:15 p.m.	**8:15 p.m.**	**8:15 p.m.**
Oxbow Outdoor Ent. 10	Beaver Creek 26	Flaming Mo's 8
Flaming Mo's 5	"Dazed" 2	Ranch Hands 14
9:15 p.m.	**9:15 p.m.**	**9:15 p.m.**
Sweathogs 10	Oxbow Outdoor 4	rained out
Ranch Hands 6	Dizzy's Two-4's 12	

CO-OP SUMMER IS HERE!
Specials in effect till May 22, 1995
Propane Fill
20 lb. tank tax included $6.95
Tank Trade-In
20 lb. tank $24.95
(Recored tank filled)
Purchase any Bar-B-Que & Tank & get FREE Propane Fill
Bulk Chlorine
20 Litre $7.95
ALSO: See Our Garden Centre for Seeds, Bedding Plants & Fertilizers (Open Friday till 8:00 p.m.)
MADOC
St. Lawrence St. W
(613) 473-4227
FOXBORO
339 Main Street
(613) 962-9101
TWEED
621 Moira Street
(613) 478-3138

Lions Roar

The Madoc/Tweed Lions Club will launch its first annual Community Birthday Calendar Canvass on May 23.

The Madoc/Tweed Lions Club supports many worthwhile projects within the community, serving the community's greatest needs. Past projects have included the Madoc Swimming Pool, Adult Day School, Madoc Summer Volleyball Program, Meals on Wheels, New Year's Day Free Public Skating at arenas in Madoc and Tweed, to name but a few. Through the sales of this unique calendar, the club hopes to raise funds for one of their current projects - C.O.P.E., The Adult Retraining Centre on Hill Street in Madoc, with their plans to buy a van which is so badly needed.

The calendar features a lovely, full color photograph of special interest to the Madoc community. All regularly scheduled meetings and special events of local organizations are listed. The Community Birthday Calendar makes Madoc a "friendlier place to live" by informing people of the birthdays and anniversaries of family, friends and neighbors that can be listed on their special day. It's nice to surprise someone on their special day with a greeting and the Community Birthday Calendar makes this all possible. Local merchants ready to provide you with their best service, advertise on the calendar, many offering specials and discounts.

In the project kickoff meeting, Chairperson Heather Kelly explained to the membership that although the Community Birthday Calendar is an excellent fundraising tool, it is also an important service to the community. How does the calendar serve the community? It allows family members to be reminded and look forward to birthdays and anniversaries of loved ones. It helps people in your community plan to attend regular meetings and special events long before they happen. It helps people in your community find businesses that provide service and good they need. This makes the Community Birthday Calendar the source of what is happening within the community of Madoc. Merchants who wish to purchase valuable advertising space on the calendar should contact Margaret Cooper (478-6638).

Canvassers from the Madoc/Tweed Lions will be in the Madoc neighborhood on May 23, 24, 25 and 26. Be ready to buy a calendar, and have those special dates ready to be listed on your own calendar. If you are missed, please contact Heather Kelly (473-4910) to order your Community Birthday Calendar.

Don't be left out help to make this the most successful campaign ever! In addition to receiving a beautiful calendar filled with information about your community, you will be supporting a worthy project.

Plus an exciting Bonus Draw. An entry form and full contest details will appear on the front page of each calendar. For a chance to win one of three prizes: a colored T.V., camcorder or inter-active CD Player.

OBITUARY

Freda Fox

Freda Blanche Fox of Madoc passed away at Caressant Care, Marmora on Tuesday, April 4, 1995. She was in her 84th year.

Mrs. Fox was born in Hazzards Corners the daughter of Fred and Alda McCoy. She received her education at Hazzards School and Madoc High School.

She was the beloved wife of the late George Fox.

Mrs. Fox previously resided in Madoc.

She was the loving mother of Terry and Grace Fox, Madoc; Joy and Jeremy Beaty, Mississauga; Sharon and John Souvage, Burlington; Lynda and Brennan Stewart, Edmonton, Alta.

Mrs. Fox will be lovingly remembered by her nine grandchildren and one great granddaughter.

She was predeceased by her brothers Durwood McCoy and Raeburn McCoy, Madoc and sisters Bernice Baker, Belleville and Anne Haggerty, Belleville.

Mrs. Fox was a member of the Trinity United Church, Madoc and Past President of the U.C.W.

Her funeral service was held on Thursday, April 6, 1995 at 1 p.m. at McConnell Funeral Home, Madoc, with Rev. Byron Woolcock officiating. Interment at Fox Cemetery.

Pallbearers were grandchildren Shelley, John and Angel Fox; Michael and Peter Souvage, Anthony Beaty, Jeffrey Beaty.

FOR YOUR CONVENIENCE all Classifieds and Classified Display ads may be paid for with Mastercard & Visa

SERVICES & TRADES

TED HAILSTONE & SON
Plumbing & Heating
Wood · Natural Gas
Oil · Furnaces Installed
Electric · Jacuzzi & Duro Pumps
613-473-4152

Ed Hyde's Garage
18 Hill Ave., Madoc 613-473-0159
Quality Repairs & Service to ALL vehicles, H.D. equipment & trailers.
MTO INSPECTION STATION
Computerized Front End Alignment

Campbell
Campbell Monument Co.
FRANCIS BOSLEY
P.O. Box 7
Eldorado, Ontario
K0K 1Y0
613-473-2740

This Small Space Can Carry A BIG MESSAGE!

Gerow Propane Ltd.
THE PROPANE PEOPLE SINCE 1937
AUTOMOTIVE CONVERSIONS, PARTS, SERVICE, RESIDENTIAL, COMMERCIAL, INDUSTRIAL BULK SALES, PROPANE APPLIANCES, HOME HEATING
Harold Gerow — Refill Centre and Dealer
GPL
Box 474, Brighton, Ontario K0K 1H0
Highway #2, just East of Brighton
613-475-2414

BRAD FREEMAN 24 HOUR SERVICE
Dunlop BFGoodrich
Hastings Tire & Towing Service
PASSENGER - TRUCK - FARM - PRE-CURED RETREADING
WHEEL LIFT SERVICE - AUTO CLUBS ACCEPTED
25 Baldwin (Across from IGA) Madoc
(613) 473-0257

Zetor
MORTON'S GARAGE LIMITED
Agricultural Machinery Sales & Service
R.R. 2 TWEED, ONTARIO
Phone 613-478-3303
Neil & Bryan Morton

#1 BANCROFT MOTORS
CHEVROLET - OLDSMOBILE
SALES
SERVICE
BODY SHOP
1-800-361-2438

ALLAN FRANKS CONSTRUCTION LTD.
· Complete Septic Systems
· Sand · Gravel · Top Soil
· Equipment Rentals
Eldorado, Ontario
613-473-4212

HARRY WOOD & SONS
- ROOFING
- RENOVATIONS
- ALL CARPENTRY
- FREE ESTIMATES
20 YEARS EXPERIENCE LOCALLY
HIGHEST QUALITY WORKMANSHIP
473-0611 473-4568

MADOC CO-OP
Authorized STIHL Dealer
Chainsaws, Trimmers, Parts & Service to ALL Makes
MADOC 613-473-4227
or TWEED 613-478-3138
CO-OP

SHARON LOVE
Sharon helps her clients to plan their financial goals & find comfortable ways to achieve them, creating a financially independent future.
Investors Group
INVESTORS GROUP FINANCIAL SERVICES INC.
20 Queen Victoria St., Madoc - Bus. (613) 473-2824

This Small Space Can Carry A BIG MESSAGE!

Professional Hearing Instrument Specialist at
MARMORA MEDICAL CENTER
Hearing Tests
Hearing Aid Service
For Appointment Call 472-6131

Madoc Garden Club News

The warm spring rains have at last come. Jewel colors of dwarf iris, daffodils, tulips, narcissus and hyacinth glow against a backdrop of dark brown earth or fresh green grass. Blossoming fruit trees are a pleasure to behold at this time of year.

"All About Compost" will be the theme of the next Garden Club meeting, and an informative talk will be given by a Master Gardener guest speaker. Come and find out how to get that wonderful friable soil that is perfect for your plants. (For location of the meeting, please contact the phone number below).

The Heritage Garden is now in progress (just north of Madoc Dairy) thanks largely to the supreme efforts of Mr. Bill Mitchell enviro-tech class at CHSS. These students put in two days of hard work as slaves to the whim of the Heritage Garden Committee! They bravely measured and marked off beds, dug and tilled, sawed wood and hauled loads of sod and chunks of the Canadian Shield away. The Garden Club would like to thank these great students for a fantastic two days of effort and accomplishment.

If you are interested in donating a plant or shrub, please contact a member of the Garden Club or phone 473-0611 or 473-2389. Help send a treasured bit of the past into the future for Madoc's community and its visitors to enjoy.

MADOC GARDEN CLUB

Award Winner

Professional Service Manager Russ Mitchell of Doug Hunter Ford (middle) was presented with the Society of Professional Service Manager award for excellence in customer satisfaction, warranty adminstration training and retail service merchandising. The award was presented by Al Davis (right) Customer Service Operations Manager for Ontario, while dealership owner Doug Hunter (left) looked on. Russ was also presented a ring for his 10th year with Ford.

CHSS Track and Field team earn second at Bay of Quinte

Continued from page 1

champs including some double winners.

The double winners were: Sadie Stewart for the triple and long jump, Michelle Coens for long and high jump and Wayne Sexton for 100 metres and triple jump. The other Bay of Quinte champs were Jackie Coens for long jump, Nancy Stewart for triple jump, Jennifer Mills for discus, Kevin Gillespie for 110 m hurdles and Amanda Robinson for shot put.

East Northumberland S.S. finished first overall and had 66 competitors competing.

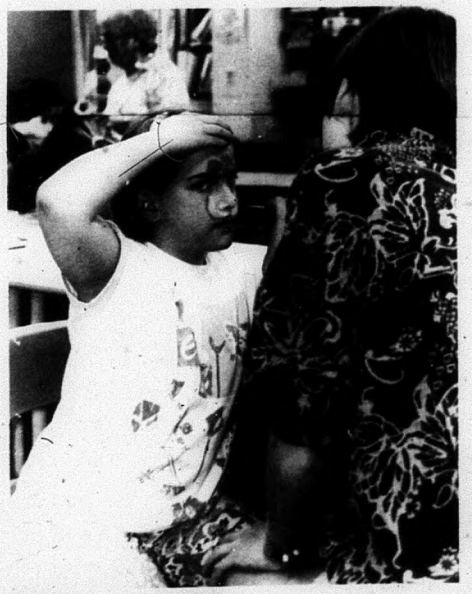

Madoc Fun Fair

Face painting was one of the many activities that were held at the Madoc Fun Fair, last Thursday evening, at the school.

Madoc Kiwanis crosses international borders

Continued from page 5

One facility will affect the lives of millions of children. Kiwanis International along with clubs such as the Madoc Kiwanis have set a vigorous goal, that being to eliminate I.D.D. by the year 2000. An estimated 1,500,000,000 people in at least 110 countries are threatened by Iodine Deficiency. This represents nearly 30 per cent of today's world population.

The Kiwanis Club of Madoc and its member restate their commitment to their theme, "Children - Priority One"," says Moore. "Our Kiwanis Club and members have a dedication to assisting children, not only in our community, but around the world."

FOR YOUR CONVENIENCE all Classifieds and Classified Display ads may be paid for with Mastercard & Visa

ONE STOP Butcher Shop
Deli Meats
Fresh Meats
37 St. Lawrence St., Madoc (Across from McDougall Ins.) 613-473-0508

~ BULK PRICES ~
LEAN GROUND BEEF 1[illegible]
10 lbs. CHICKEN BREASTS $25.90
10 lbs. CENTRE CUT PORK CHOPS $29.90
10 lbs. CHICKEN LEGS $8.90
5 lbs. BREADED PORK CUTLETS $17.95
5 lbs. BONELESS CHICKEN BREASTS $24.95
5 lbs. STOREMADE SAUSAGE $12.95
10 lbs. PORK BUTT CHOPS $19.90
16 - 1/4 lb. BEEF PATTIES $9.95
6.6 lb. BOX JUMBO WIENERS $15.00

~ SPECIALS ~
44¢/100 g $1.99 lb.
RESTAURANT BACON $1.69 lb.
LESTER'S WIENERS 1 lb. pkg. $1.69 pkg.
Prices Effective to May 20

~ CHECK US OUT! ~
· Fresh Eggs
· Cheese
· Deli Counter
· Freezer Orders
· Frozen Seafood
· Hindquarters & Sides

#1 Quality Products & Service 613-473-0508

D&K MAKES IT EASY
Convert to Hi-efficiency Natural Gas Now & DON'T PAY TILL JAN. '96 O.A.C. or Receive Instant Rebates up to $400
Install a Lennox Hi-Efficiency Natural Gas Furnace Now & Don't Pay Till January 1996.
Reduce Your Energy Costs By Up To 60%
Lifetime Warranty on heat exchanger! 5 Year Parts Warranty!
CALL NOW FOR YOUR FREE QUOTE
D&K
BELLEVILLE Northland Centre, Hwy. 62, North of 401 613-969-7722
KINGSTON 2495 Princess Street at Gardiners Road 613-634-7722
Heating & Air Conditioning

SPORT TO REPORT?
Call The MADOC REVIEW NEWSPAPER at 473-4476

KINGSTON HOME BILLIARDS & SUPPLIES
• Ontario's Largest Selection of Affordable Pool Tables
• Darts & Shuffleboard
• Full Range of Accessories
• Moving & Recovering
12 Different MODELS on DISPLAY!
OLHAUSEN The Brit in Billiards
747 Gardiners Rd. 634-7075

FIRST CHOICE VIDEO

"The Little Super Store"

79 Durham St. S., Madoc 473-5523

OPEN 9:00 a.m. - 11:00 p.m., 7 Days A Week

Coming soon ...

GIANT YARD SALE

OVER 2000

May 24 Weekend Sale

New & Previously Viewed Movies & Games

At FANTASTIC PRICES! Starting AS LOW AS $1.74

Sat. May 20th ONLY! Starting at 9:00 A.M.

FREE POPCORN with all Rentals

Multiple Copies of ALL the Top Hits!

ALL MOVIES

(Except top 20)

For

3 DAYS and 2 NIGHTS

at regular ONE NIGHT RATE

BLOWOUT SALE on OVER 2000 Used Books. Make an Offer!

HUGE GAME SELECTION!

Super Nintendo — Sega Genesis

ALL THE HOTTEST GAMES!

New Releases Weekly — Great Deals on

10 Rental Machines — 2, 3 & 7 Day Rentals

DON'T FORGET: RETURN TIME ISN'T UNTIL 6:00 P.M.!

REAL ESTATE
NRS NATIONAL REAL ESTATE SERVICE
NRS KERRWOOD REALTY LTD. REALTOR
53 Matthew St., MARMORA Hwy. 7 East
Serving Madoc & District
BOB HAWLEY, Sales Rep.
472-1677 (24 hrs.) or 473-1047 (res)

FIRE ~ LIFE ~ AUTO
COMMERCIAL ~ FARM
Monthly Payment Plans Available
Livingstone/Whitley
Insurance Brokers Ltd.
84 Durham St., Madoc
613-473-4414

Madoc The Review

DOUG HUNTER
FORD MERCURY SALES LTD.
FORD MERCURY LINCOLN
Russell St. N., Madoc, Ont.
613-473-4236

RE/MAX
RE/MAX Empire Realty Ltd.
Madoc ~ 613-473-4225
Tweed ~ 613-478-2030

Vol. 118 No. 20 Tuesday, May 23, 1995 Canadian Publications Mail Product Agreement No. 428760 Includes GST 50¢

Accident On Highway 62

A Toronto motorist flipped his mini-van on Highway 7, after trying to run a yellow light at Highways 62 and 7, last Friday afternoon. The two passengers, the driver's wife and daughter were uninjured. The driver, who was travelling east swerved to avoid a vehicle travelling on Highway 62. ***photos/Nancy Powers***

Over $7,000 worth of meat stolen from Huntingdon Twp.

Madoc OPP are seeking public assistance concerning a break, enter and theft at Hastings County Meat Packers located on County 8, east on Highway 62 in Huntingdon Township.

Sometime overnight on May 14-15 suspect(s) pried the bars off a window and once inside removed approximately 3,901 pounds of frozen cut meat valued at approximately $7,233.

Anyone with any information can contact Madoc OPP at (613) 473-4234.

Ivanhoe Cheese celebrates 125 years in business

Ivanhoe Cheese Inc. held a celebration last weekend to commemorate their 125th year anniversary in business.

A ceremonial cake cutting ceremony was held on last Friday morning to kick-off the weekend celebration. The entire staff of the company gathered at the front of the store for a photo to capture the moment. A number of local municipal, county and provincial politicians were also on hand for the cake cutting.

Customer Appreciation Days were held on Sunday and Monday as part of the weekend festivities.

The original Ivanhoe Cheese company was established in 1870, near the hamlet of Ivanhoe. In the beginning the company specialized in manufacturing of cheddar cheese for the export markets from which it gained a quality reputation.

In 1898, the company expanded with a second operation to keep up with demand in Canada, as well as overseas. The third factory was added in 1927.

The Dairy Bar was opened in 1965, and has undergone enlargements twice. The factory contin-

Continued on page 7

$6,000 worth of cigarettes, cash stolen from Kramp's Variety

Thieves broke into Kramp's Variety overnight Wednesday and stole approximately $6,000 worth of cigarettes and cash, according to Madoc OPP.

Police report that the thieves gained access to the store through the double rear doors.

The theft was discovered at 6:30 a.m. when the store was being opened.

Ironically the store was scheduled to close on Tuesday, May 23 so that a major reconstruction project could begin, following the fire on April 3.

Madoc Minor Hockey golf tournament expands format

The Madoc Minor Hockey "Hit and Miss" Mixed Golf Tournament scheduled for June 5 has expanded its format to include same gender groups.

The nine-hole tournament will be played at Poplar Course in Stoco on June 3.

For ticket info contact Paul Garner at 473-4436, Wendy Taylor at 473-4155, or Wendy Meraw at 473-4358.

Madoc School Of Dance Arts

Students from the Madoc School of Dance Arts once again performed well at the B.A.T.D. Dance Festival held in Toronto. (In photo) front row (l-r) Brittany Eaton, Jaclyn McCoy, Kendal Freeman. Back row (l-r) Ashley Broadbent, Toria Broadbent, Angela Stinson, Nicole Grey. Absent: Jocelyn Shelley. ***See page 3 for results story.***

Madoc The Review

JOSEPH CEMBAL, President
JEFF WILSON, Editor
SHERRY SANDERS, Adv. Consultant
PAULINE HARRIS, Office
PAT LAWRENCE, Accounting
LYNDA-OBODIAK, Class.

MADOC REVIEW OFFICE: 74 Durham St. S., Madoc K0K 2K0
Phone 613-473-4476 or 613-473-2546
OFFICE HOURS: 9:00 - 5:00 Wed., Thurs., Fri., CLOSED Mon. & Tues.
MARMORA HEAD OFFICE ~ 613-472-2431, Fax 613-472-5026
SUBSCRIPTION RATES: $40.00 per year payable in advance, plus 7% G.S.T. anywhere in Canada. $75.00 per year plus 7% G.S.T. in advance in the U.S.A. and any other country. Both old and new addresses should be given when a change of address is requested.
All property, including copyright in layout and composition of news, photographs, and advertisements produced by employees of The Madoc Review shall be vested in and be the property of the newspaper. None of the aforementioned items or any part thereof may be reproduced without the prior written consent of the publisher.
All "Letters to the Editor" published by Cembal Publications must be signed by the author with address and phone number. All opinions expressed in the letters are that of the author and not necessarily that of Cembal Publications or its staff.
Published every Tuesday by
Cembal Publications (1981) Ltd.
HEAD OFFICE: 3 McGill Street, P.O. Box 250, Marmora, Ontario K0K 2M0
Phone (613) 472-2431 ~ Fax (613) 472-5026

Fitweek changes to "SummerActive"

"SummerActive '95" is a new program promoting the many benefits of regular physical activity and encouraging everyone to make personal commitment to healthy, active living!

For 12 years Canada's Fitweek was a major force in motivating all Canadians adopt a healthy lifestyle. It was a very successful annual promotion that laid a solid foundation upon which to grow. Based on extensive consultations with community leaders, national organizations, companies and governments at all levels, it was concluded that Fitweek needed to be expanded into a more flexible, longer-term program. The focus now is on local events and activities. The goal is to promote regular, daily physical activity as opposed to focusing on only one week.

The Canadian Fitness and Lifestyle Research Institute recently calculated that roughly 24 billion Canadian health care dollars could be saved if the 40 per cent of Canadians who are now inactive become active. Since one in three Canadians say that a lack of self-discipline prevents them from being more active, goal setting is important. When you set a goal make it realistic and achievable. Be sure this is something you can actually do such as biking to work three times a week. If you are going to be more active, make sure your plans are within your plans are within your reach and set a time frame.

Your plan should be convenient to your daily routine. There is a wide range of activities available, some less structured, some more structured. Activities that require less equipment, money and commuting may be most convenient. Keep your activities close to home or the office whenever you can.

Active Living is not just for adults. It is for everyone! If you are visiting an older adult ask this person to go for a walk with you. Parents can make active living a family affair. Families can have fun together swimming, hiking or biking. Parents can practise basketball or soccer skills with their children. At family gatherings organize a fun baseball or volleyball game. Dancing is a good exercise workout and is appealing to all ages. There are many active living opportunities available in your local community through the local recreation departments and local groups and clubs.

"SummerActive '95" was launched on May 15 and continues until July 15, but don't stop then. Make physical activity a part of your daily routine and lifestyle.

Peace Park discontinuing Legion descendant scholarship

The Lester B. Pearson Peace Park has been granting a $200 Peace Scholarship to a student who is a descendant of a Legion member of District F, which includes the Madoc Branch, who is attending college.

The Peace Park has been glad to help students to further their education. The Peace Park has learned that each Legion Branch has bursaries that are available for needy students. Furthermore, each Legion Branch donates thousands of dollars each year to worthwhile charities. The Peace Park feels that through the bursaries and by using a portion of the money that is used to assist descendants of Legion members in each Branch to further their education and thus the Peace Park is discontinuing the granting of scholarships for the time being.

Instead, the Peace Park is donating the $200 to a student of political science at Queen's University in Kingston in the form of a Book Scholarship for the purchase of books on any aspect of peace in order that the student winning the scholarship can purchase the books and at the end of the year write an article on peace.

SOMETHING NEW WE SHOULD KNOW?
Call The MADOC REVIEW NEWSPAPER at 473-4476

Victoria Day House Tour

The Madoc Historical Foundation sponsored the 8th Annual Victoria Day House Tour, last Sunday. The tour included a tea serving at the Old Madoc Bakery which was served by these finely dressed people.

Attacked by black pests in the garden

They come at us from all directions!

Little black pests. You guessed it, black flies. The only good thing I can say about them is, that when we see them we know that "Spring is here". All the wonderful greens are coming through to gladden our hearts. Oh the magic of birds building nests and singing songs, bud straining to open and unfurl their leaves to charm with us with gentle blooms. Have you ever noticed how delicate are the blossoms on the trees and how short lived? We will have favorite flowers and high on my list are tulips, any color, any size, any shape. Do you remember that childhood poem?

Tulips in the garden, tulips in the park, but the tulips I like best are the two lips in the dark.

Is your mouth watering for fresh rhubarb pie? It won't be long now! I have already used chives in my salads, and the spring onions are ready.

There is a special spot at the far corner of my lawn where the wild violets grow, so lovely but so short lived. There's that urge to plant, a time to sow, just remember be kind to yourself. Not to much digging at once. My plan is, to always start on my knees with a hand spade, and slowly work up to a shovel. Picking my seeds is just about as much fun as shopping for clothes. The first seeds into the wonderful soft soil, are the morning glories, the scarlet runners, and oh yes radishes, they never let me down.

Back to the birds, Every year a precious pair of Phoebes build their little nest on the side of my home under the eves. Seeing them each spring is like seeing an old friend, and we all know what a wonderful feeling that is. To observe young children playing in whatever mud they can find, and the older ones riding their bikes and skipping rope is exhilarating. Do they still shoot marbles? And the excited teenagers walking and talking together about music, fashion and the long summer ahead.

Canada in the spring is a wonderful place to live. So forget the little pests, put on your bug repellent, do yourself a favor, go for a walk by yourself, or with a friend. Do get outside and breath the fresh Spring air, listen to the birds, and let your eyes feast on the beautiful greens, and all the lovely colors of this wonderful season. Coming events watch the Madoc Review for notice of rummage, yard and auction sales.

Dates to Remember

May 27 - #385 Royal Canadian Army Cadet Corps Car Wash, Madoc Fire Hall, 10 a.m. to 4 p.m., proceeds towards purchasing new corps flag.

SPORT TO REPORT?
Call The MADOC REVIEW NEWSPAPER at 473-4476

CHURCHES

MADOC WESLEYAN & FREE METHODIST
137 Elgin St., P.O. Box 446
613-473-2451
Pastor: Rev. W. Gerald Donnell
SUNDAY: 10:00 a.m. Sunday School
11:00 a.m. Worship Service
MONDAY: 1:00 p.m. Ladies' Study at Laura Smith's
WEDNESDAY: 6:30 p.m. Club House (for kids)
7:00 p.m. Midweek Prayer & Bible Study
THURSDAY: 7:00 p.m. Choir Practice
FRIDAY: 6:30 p.m. Youth
Everyone Welcome

ST. PETER'S PRESBYTERIAN CHURCH, MADOC
Rev. George Beale ~ 613-473-2091
Sunday Service 11:00 a.m.
Sunday School during Service
You are Invited to Attend

UNITED CHURCH OF CANADA
Rev. Byron Woolcock
613-473-0707
Bethesda ~ 9:30 a.m.
Trinity ~ 11:00 a.m.
Worship - Sermon & Classes
Everyone Welcome
1833-1995

ANGLICAN CHURCH OF CANADA
Rev. Brian Webber 613-473-4217
St. Bartholomew, Bannockburn 9:15 a.m.
St. John the Baptist, Madoc 11:00 a.m.
Sunday School & Nursery During Service
Everyone Welcome

MADOC PENTECOSTAL CHURCH
32 Wellington St., Madoc
Pastor Craig Head ~ 613-473-5280
SUNDAY
10:00 a.m. Sunday School
11:00 a.m. Morning Worship (Nursery & Childrens Church Provided)
7:00 p.m. Evening Praise & Worship
WEDNESDAY
7:30 p.m. Adult Bible Study
THURSDAY
7:00 p.m. Youth Bible Study
51 Wellington Street
"A Place To Belong"

IVANHOE STANDARD CHURCH
Pastor - Rev. Raymond Martin
613-473-2403
9:30 a.m. Sunday School
11:00 & 7:00 p.m. Sunday Worship
Thurs. 7:30 p.m. Bible Study
Exciting Youth Meetings Every Two Weeks
You are Welcome Here!

Madoc School of Dance Arts students bring home the gold and silver

The Madoc School of Dance Arts had eight students travel to Toronto on May 13 to participate in the B.A.T.D. Dance Festival.

The following are the results: Kendal Freeman - Gold in Ballet Solo, Silver in Ethnic Solo.

Brittany Eaton - Silver in Tap Solo.

Ashley Broadbent and Jaclyn McCoy - Silver in Demi Character Duet.

Ashley Broadbent - Silver in Song and Dance.

Toria Broadbent - Silver in Ballet Trio.

Angela Stinson - Bronze in Ballet Solo.

Nicole Grey - Gold in Ethnic Solo.

Toria Broadbent - Silver in Ethnic Solo.

Jocelyn Shelley - Bronze in Ethnic Solo.

Nicole Grey - Silver in Demi Character Solo.

Nicole Grey and Jocelyn Shelley - Gold in Demi Character Duet.

Jaclyn McCoy and Ashley Broadbent - Gold in Ethnic Duet.

Nicole Grey, Ashley Broadbent, Toria Broadbent - Gold in Trio Song and Dance.

Jocelyn Shelley and Nicole Grey - Gold in Ethnic Duet.

Nicole Grey, Ashley Broadbent and Jaclyn McCoy received Scholarships for Ethic Solos.

The Madoc School of Dance Arts will present "Aladdin" for their annual show, on Saturday, June 3 at Centre Hastings Secondary School. There will be two performances, one at 2 p.m. and a second at 7 p.m. The proceeds from the afternoon performance will be donated to the St. John's Anglican Church Hall.

Campaign Office Opening

PC provincial candidate Harry Danford opened his fifth and final campaign office last Friday in Madoc. Danford also has campaign offices in Stirling, Lakefield, Bancroft and Keene. A few local politicians as well as some Conservative supporters were on hand for the official opening.

Draw Winner

Lindsay Rollins (right) was presented with a $50 gift certificate from Tumbleweed Connection Store Owner Wendy Taylor (left) for winning the in-store draw.

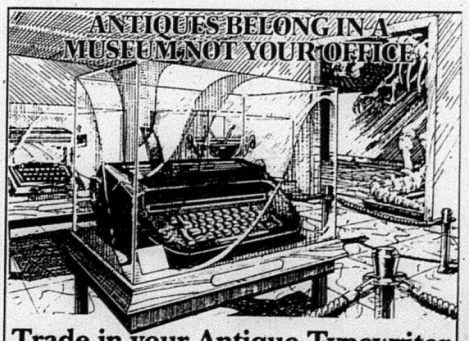

Trade in your Antique Typewriter and receive $100 OFF the new IBM Wheelwriter Typewriter or Lexmark's New Laser Printer

IBM Authorized Dealer

LEXMARK

dar-way OFFICE SYSTEMS LTD. D.O.S.

BELLEVILLE (613) 966-2412 1-800-267-0990

DON'T LET BUGS GET TO YOU!

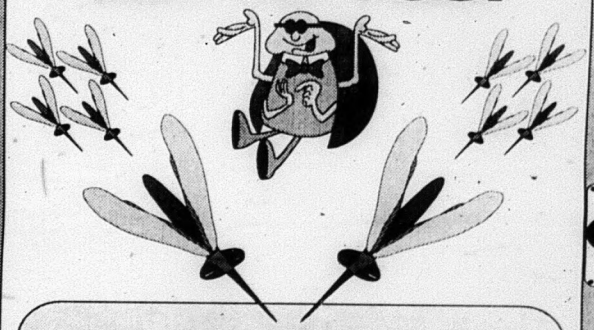

During May, Our Screen Materials Are 25% OFF

REMEMBER... Drop in any time to pick up your "FREE" Discount Card for Future Purchases!

MOIRA GLASS — MIRROR LTD.

DISCOUNT CARD

15% Discount Applies To Some Cash & Carry Products

NOW AVAILABLE Stained Glass & Stained Glass Kit Supplies

OPEN SATURDAYS FROM 9:00-4:00

Locally Owned & Operated Since 1971

314 Pinnacle St., Belleville (Just North of Victoria St.) 613-969-5175

REMINDER

CENTRE & SOUTH HASTINGS
WASTE MANAGEMENT
PUBLIC ADVISORY COMMITTEE

MEETING

On WEDNESDAY, MAY 31, 1995
7:00 P.M.
Belleville City Hall
169 Front St., Belleville
EVERYONE IS WELCOME TO ATTEND
For more information contact Amy Shannon
at 394-4994 or 1-800-268-7958
270 West St., Trenton, K8V 2N3

GET COOKING with Broil King

VICTORIA DAY... What better time to launch our BIGGEST SALE THIS YEAR!

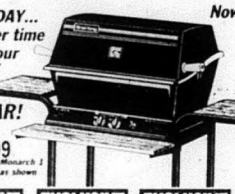

Now is your chance to own a Broil King, achieve outstanding cooking results, and SAVE, SAVE, SAVE!

$249.99 Monarch 1 as shown

EXCLUSIVE EXTRA DEEP OVEN — Broil King
EXCLUSIVE CERAMIC BRIQUETS — Broil King
EXCLUSIVE Super 8 Dual INFINITY BURNER — Broil King
EXCLUSIVE 50,000 BTU's — Broil King

Come and view the entire line of Broil King products at
MADOC PRO hardware
59 Durham St., Madoc 613-473-2332

OPP report...

ATV stolen from cottage on Lost Lake

Madoc OPP responded to 70 general occurrences, and investigated three motor vehicle accidents between May 12-18.

OPP received a report of a break, enter and theft at a cottage on Lost Lake in Lake Township on May 12.

The main door and an exterior basement door were kicked in causing approximately $500 damage.

The following items were stolen: a 1992 red Honda 300 ATV; a black Mercury 7.5 outboard; a Stihl chainsaw with 16 inch bar; a Pioneer chainsaw with 18 inch bar; a browning 410 double barrelled shotgun; a wood framed clock and a quantity of liquor and beer.

Total estimate of the stolen items is $9,125.

Sometime overnight of May 11-12, a white and blue 1988 Suzuki 230 Quad Sport was stolen from a Moira Lake residence in Huntingdon Township. Value of the ATV was estimated at $2,500.

On May 14, a Stoco Lake resident discovered his 14-foot aluminium boat missing from the residence. The boat had two green paddles in it, and was pulled up on shore. It is valued at $500.

On May 15, a Madoc resident discovered his shed was entered, and a boy's bicycle was removed. The bike was green with 20 inch wheels, blue forks and green plastic handle grips.

On May 17, the Noah's Ark Group Home in Hungerford Township reported two female young offender inmates missing and their grey 1987 Dodge Caravan was gone.

Both the vehicle and the two young offenders were later located at Centre Hastings Secondary School in Madoc. The two youths were held in custody at a Show Cause Hearing in Belleville on charges of theft over, possession over and escape lawful custody.

During the week of May 14-20 speeds of up to 155 km/h were recorded along the Highway 401 stretch between Belleville and Kingston, report District Headquarters.

There were 142 charges laid, with 12 radar detectors seized, as well as 18 motorists assisted. Investigations along Highway 401 accounted for 93 3/4 "man-hours" of OPP time.

Sports parade

Marmora 3-pitch League

May 15	May 16	May 17
7:15 p.m.	**7:15 p.m.**	**7:15 p.m.**
"Dazed": 10	Beaver Creek: 16	Dizzy's Two-4's: 14
Oxbow Outdoor: 11	McKeown Vipers: 9	"Dazed": 11
8:15 p.m.	**8:15 p.m.**	**8:15 p.m.**
Brian's Quik Stop: 13	Sweathogs: 32	Blazers: 5
McKeown Vipers: 5	Flaming Mo's: 7	Oxbow Outdoor: 14
9:15 p.m.	**9:15 p.m.**	**9:15 p.m.**
Flaming Mo's: 6	Brian's Quik Stop: 16	Beaver Creek: 8
Blazers: 5	Ranch Hands: 13	Sweathogs: 8

THE HASTINGS COUNTY BOARD OF EDUCATION

PUBLIC NOTICE
TEXTBOOK APPROVALS
Elementary and Secondary Schools

In accordance with the textbook approval policy, the listing of textbook titles requiring approval of The Hastings County Board of Education Trustees is available for scrutiny at all schools and at the Education Centre, 156 Ann St., Belleville, Ontario. Anyone wishing to examine the list of titles may do so between the hours of 9:00 a.m. and 4:00 p.m., Monday to Friday from now until June 4, 1995.

Display copies are available for viewing in the Professional Development Library at the Education Centre, 156 Ann St., Belleville, between the hours of 9:00 a.m. and 4:00 p.m. from now until June 4, 1995. Any queries regarding textbooks on the published list should be directed to the attention of Margaret Werkhoven, Superintendent of Instruction and Program, 156 Ann Street, Belleville, Ontario, K8N 1N9, prior to June 5, 1995.

QUINTE PAINT & WALLPAPER

SAVE up to $10.00 per 3.79 L

Hours: Mon. - Wed. 7 a.m. - 5:30 p.m.
Thurs. & Fri. 7 a.m. - 9 p.m.
Saturday 8 a.m. - 5:30 p.m.

QUINTE PAINT & WALLPAPER
366 North Front St.,
BELLEVILLE (613)969-9521

Thank You

To the loyal men and women of Hastings County, who made my 7 years ownership of Stirling Homecare so enjoyable.

From the beginning, I gained appreciation of your support and friendship.

As I have sold the business to Stirling Cashway, I thank you, the customer, and extend best wishes to Cashway manager Clark Stevens and his staff for continued success as they operate Stirling Cashway.

Signed
Rick Wright

P.S. Please join us on SATURDAY, MAY 27TH for our CUSTOMER APPRECIATION B.B.Q. at 436 Front St. W., Stirling beginning at 11:00 a.m.

COUNTY OF HASTINGS

TENDER CALL

Sealed tenders, on the forms supplied, and clearly marked as to content, will be received by the Purchasing Agent until **4:00 p.m., on WEDNESDAY, JUNE 7, 1995,** for the following:

CONTRACT NO. 21-95: Robinson's Bridge Reconstruction

CONTRACT NO. 27-95: Supply of 16mm dia. Granular "A" Material

CONTRACT NO. 28-95: Supply of Granular "B" Material

Tender forms and specifications may be obtained from the office of the County Engineer. Any inquiries concerning the tender should also be directed to the County Engineer's Office.

Lowest or any tender not necessarily accepted.

Garry Jewell, P.Eng.
County Engineer
Tel. No. (613) 966-6718
James R. Duffin
Purchasing Agent
County of Hastings
235 Pinnacle Street
Belleville, Ontario K8N 3A9

Husqvarna
FOREST & GARDEN
Great Saws... Great Sales...
Great Service... Only At
WARKWORTH SMALL ENGINES
Across from the Mill Pond in WARKWORTH
(705) 924-3490

HAVELOCK RENT ALL
7:30-5:30 Mon. - Fri.
7:00-8:00 Evgs.
8:00-5:00 Sat.
705-778-7888

Midweek

This section runs in all eight of the following newspapers with 100% household coverage in their areas for a circulation of over 26,000.

Stirling The News-Argus | Havelock The Citizen | Campbellford The Courier | Marmora The Herald
Norwood The Register | Madoc The Review | Hastings The Star | Land O' Lakes The Sun

INSURANCE
NEWMAN, OLIVER & McCARTEN
Insurance Brokers Ltd.
35 Front St. N., Campbellford
705-653-1940

POINTS
"THE TRAFFIC TICKET SPECIALISTS"
TRAFFIC TICKET? NEED ADVICE?
Call to book your FREE Consultation
Peterborough 705-745-4559
Lindsay 705-878-0937
PAUL CLARKE, Agent

YOUR LOCAL REAL ESTATE AND CLASSIFIED MARKETPLACE

Wet 'n Wild in Norwood: Norwood's renowned Wacky Water Weekend went off with a very big splash, to say the least. With glorious Victoria Day Weekend weather providing the perfect backdrop, Norwood's Lions and Lioness Club hosted another excellent holiday weekend extravaganza with Sunday's Wacky Water Raft Races entertaining a large Mill Pond crowd. Above, a team of hardy racers gets ready for the all-important splashdown! **Photo/Bill Freeman**

Schoolnet computer meeting designed to explore local Information Highway link

The Campbellford Schoolnet Committee has set Thursday, May 25th as the date for a community public meeting as efforts continue to establish an Information Highway through the new Campbellford Public Library.

Liz Kerr and Dave Meldrum from the Northumberland-Clarington Board of Education will investigate what information and displays can be provided at the meeting to be held at CDHS where demonstrations could be conducted.

At an April 13th meeting of the schoolnet committee, the town clerk-treasurer Marty de Rond said the library could be equipped to establish links with the Board of Education computer system to provide such services as the Internet.

It was noted that the federal government, through Industry Canada, had established the "Schoolnet Community Access Project" program to assist small communities in accepting the Information Highway. There is funding assistance available through this program.

Liz Kerr, from the Board of Education's Learning Centre in Port Hope, provided an update on activities to upgrade access to information systems. It was noted that the Ministry of Culture Tourism and Recreation Libraries and Community Information Branch (Rod Sawyer) may be seeking a pilot project to promote public libraries as information centres and access points to the Information Highway. A partnership with the school board is a key feature in any such undertaking. Mrs. Kerr noted that the school board is also working on a co-operative effort with the Warkworth Public Library.

The School Board is also working on establishing a Wide Area Network which will enable it to function as a primary information server.

Committee busily planning for Aug. 11 - 13 Fair

Spring has sprung and organizers of the annual Campbellford/Seymour Agricultural Society are busy finalizing plans for this year's Fair Aug. 11-13. The Town of Campbellford and Township of Seymour have jointly declared Aug. 7-13 "Fair Week" here. Plans call for a window display contest for local businesses and a classic car parade.

First event on the agenda, however, is the annual Chicken BBQ on May 28th at the Campbellford Curling club. With only 550 tickets being sold in advance, buy early to avoid disappointment.

Tickets are available through Harold Douglas' Barber Shop on Front Street, Redden's Cable TV, Campbellford Farm Supply and Fleming Feeds at Hoard's Station. Or call Pam Moran at 653-0235 for names of other members selling tickets. The price has been raised to $8 for adults and $4 for children 12 and under.

Trade Fair Plans

The annual Campbellford Trade Fair and Home Show committee had their first meeting in April, noting that letters and contracts have been mailed to last year's exhibitors.

Over one-quarter of the booths have already been booked for this year's show which will be staged Sept. 15-16-17 at the Community Centre. Local businesses interested in exhibiting can contact Brian Redden at 653-4491 or Pamela Moran at 653-0235.

Many new events have been planned for this year's Fair. Beginning Thursday, Aug. 10th, the Fair Ambassador competition will be held upstairs in the arena lounge at 8 p.m.

The midway opens Thursday evening with free admission to the fairgrounds for that evening only. The format of the Fair Ambassador competition has been changed this year as there are three males from across Ontario competing at the CNE in August.

Instead of sash and tiara, the winner will be presented with a medallion, making the Ambassador more of a spokesperson for their Fair rather than the normal beauty pageant format.

This opens the competition to anyone over the age of 17, male or female, who would like to promote their local fair and community.

So the guys are asked to step forward to become the first male Campbellford Fair Ambassador in the fair's 141-year history. All interested competitors are asked

Continued on page 4-A

CORRECTION

We wish to draw your attention to the errors in our current "Summer Warm Up Sale" flyer.

Page 6: Gardena Spray Nozzle (59-3408-6). Flyer reads: Reg. 12.99, Sale 7.99, Save 38%. Should read: Reg. 9.99, Sale 7.99, Save 20%. **Page 19:** The T-Rex BMX Bikes should be transposed on the illustration. **Page 20:** Super Soaker (50-2955-6). The illustration is incorrect.

We wish to draw your attention to the errors in our current "The Great Getaway Sale" flyer.

Page 2: Black & Decker Electric Mower (60-1754-6) does not feature "2-in-1 Mulching". **Page 5:** Item #2. Multi-Pattern Spray Gun (59-3457-8). Flyer reads: Reg. 24.99, Sale 14.99, Save 10.00. Should read: Reg. 22.99, Sale 14.99, Save 8.00. **Page 9:** Items 1-5. Patio Chair (88-0025-4), Patio Bench (88-1326-2), Coffee Table (88-0857-4), 48" Table (88-0856-6) and Patio Rocker (88-0026X) may not be available. Rainchecks will be issued.

We sincerely regret any inconvenience we may have caused you.

Campbellford
65 Bridge St. E.,
Campbellford
705-653-3250

CARESSANT CARE MARMORA RETIREMENT HOME
ALL NEW - ONE LEVEL!
Affordable rates: $34.50 - $40.60 per day
Private ensuite 4 piece bath
Meals, Laundry, Housekeeping all included
Staff on Duty 24 hours per day
Planned Activites
Please call Wendy McCoy Retirement Home Manager, at 613-472-3130
Other Caressant Care Homes ~ 1-800-792-3803
Caressant Care Marmora Nursing Home & Retirement Home

WaveVenture. Room and Board.
For fun and excitement, have a seat. You'll find a big, comfortable seat on the industry's roomiest 3-person vehicle. And there's much more: a powerful engine; built-in reverse; dual mirrors; multi-function gauges; a large fuel tank and the largest storage capacity available. It's what you'd expect from Yamaha.
SALES • SERVICE
PARTS & ACCESSORIES
YAMAHA WaveRunners
MOTOSPORTS (of Trenton Ltd.)
374 Sidney St. Trenton
613-965-6626

Stock No. 10367B

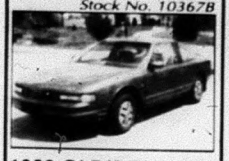

1988 OLD'S CUTLASS 2 DOOR

Medium grey with grey interior, 6 cylinder, automatic overdrive, air conditioning, AM/FM stereo cassette, sun roof, roof racks, aluminum road wheels.

Just 74,783 miles.

Clean, clean car.

$6,995.00

DOUG HUNTER

FORD ~ FORD
MERCURY ~ LINCOLN
LINCOLN ~ MERCURY

Russell St. N., Madoc 613-473-4236

More Abled Than Disabled

by Barbara Bruce-Pedlow

Attention, All You Parkinsonians

Here's a plug for reflexology benefits available to you. My husband has certainly benefitted, even nearing the end of 15 complete years with Parkinson's Disease. Lyall still walks well, underwent angiography and everything connected with it at KGH, for three years, yet remained in stable condition.

His reflexologist is Wendy Parks, who lives on the 13th line of Rawdon, phone number (1-613-395-1170). She was called to come to the home of a Belleville gentleman who has had Parkinson's Disease for over 20 years. His form of Parkinsons presented itself in severe muscle rigidity.

For example, his head and neck were significantly immobile. Wendy made no promise. She was, however, willing to venture where no one had gone before if he was willing. He and Wendy formed a team and entered into a series of reflexology treatments.

Six weeks later, the Belleville man's immobility showed considerable improvement. Not a cure but certainly an easement. Needless to say, he and his wife are sold on reflexology. They feel that something tantamount to a miracle has happened. The Symonds' household feels the same way.

At the Kiwanis Centre in Peterborough, the annual big Parkinson Disease fund-raising program was again a success last April 23rd. A net of $3,300 was collected and turned over for research into the cause, control and cure of Parkinsons.

June 14th is the sixth annual Parkinson's night at the Dome. Again all net proceeds go to Parkinson's research. As in other years, Trentway is providing buses and their drivers. They will be leaving from the Trentway Webber Street lot around 3:30 p.m. It's a Boston Red Sox/Toronto Blue Jay game.

Included is a special reception for all Parkinsonians and their friends at the Dome. There'll also be snacking at Mr. Pizza and McNuggets, plus a celebrity to sign autographs are pre-game highlights. Last year our special guest was Elvis Stojko.

Tickets are $49 for the trip, game and the reception. First come, first served. A tax receipt for $19 is included in the $49 cost.

Seats are on the second level. Purchase price of the tickets must be in the hands of Bill Rogers very soon. Call 1-705-743-5479. Needless to say, tickets go like hot cakes. Bill is an early Parkinsonian, diagnosed well this side of 50.

More and more early Parkinsonians are surfacing so this disability is everyone's concern these days. Medication is extremely expensive. Without a private medical plan, bankruptcy is what happens; adding insult to injury and creating a greater burden on the health and welfare system.

Research is blossoming out all over. Call this toll-free number, 1-800-365-3000, (Parkinson's headquarters) for reliable up-to-date information.

All Parkinsonians should know the symptoms of their condition. Help is available to control them and keep up-to-date on new breakthroughs. The president of the Canadian National Parkinson Foundation committed himself to telling someone about the cause, its control for the cure of the disease, in as far as is known. Surely the rest of us Parkinsonians can do the same.

Well-informed Parkinson people are a great plus to themselves and their families and to their communities. Our present government has demonstrated insight and compassion by voting in the Trillium plan. Under this program, those who cannot afford medication can receive help, thus preventing bankruptcy and welfare dependency.

Do contact our Peterborough Chapter of the Canadian Parkinson Foundation. They are such a buoyant, cheerful, productive group. Call 1-705-749-000. Do take advantage of the many plusses available and **have a great summer!**

(The article above was written and submitted by Edith Symonds of Campbellford and we're sure our readers are thankful for her insight. Why not join Edith and others in a rousing rendition of "Take Me Out To The Ball Game."

Another Great Recipe

Here is another great recipe from Christina Leonard of Hastings. She says it's a hearty, healthy relish that goes equally well with roast beef, turkey or ham dinner. It's also popular at church suppers and it came originally from Mrs. Gordon Lea of Charlottetown--said to be an heirloom recipe over 100 years old.

Hearty, Healthy Relish

1 qt. finely chopped raw cabbage
1 qt. finely chopped cooked beets
2 cups white sugar
1 tbsp. salt
1 tsp. pepper
1 cup grated horseradish (modern cooks use bottled horseradish)

Mix all together and cover with scalded vinegar. Bottle in sterilized jars. **Bon Appetit!**

Chow, see you next week!

REMEMBER... All classifieds MUST be in by 4:00 p.m. on Fridays!

PINE RIDGE GOLF & COUNTRY CLUB

Green Fee, Pay As You Play Always Welcome

- 18 championship holes; over 6,000 yards
- A challenge for all calibre of golfers
- Licensed clubhouse and dining area
- Driving range, practice putting green
- New and larger tees • New irrigation system
- Book your Tournaments, Weddings, Meetings with us
- Memberships available for as low as $450

• JUNIOR PROGRAMME
10 years & up. Begins May 27th at 1:00 p.m. Parents are welcome to come to Information Session at 12:30, without obligation to find out what it's all about. Please call regarding attendance.
• LADIES' BUSINESS LEAGUE
5:30 to 6:00 p.m. Mondays. Learn to golf, enjoy the exercise, fresh air, friendly competition & socializing afterwards in the clubhouse while enjoying our delicious evening specials.
LADIES NIGHT OUT ... DON'T MISS IT!
• MEMBERSHIPS, BAKER'S DOZEN and GIFT CERTIFICATES always available!
Don't forget Dad on Father's Day!

Pine Ridge Golf & Country Club
Dick Burgis, General Manager
Hwy. 30, 12 kms. North of Hwy. 401
Warkworth, Ont. K0K 3K0
Telephone: 705-924-2687
Toll Free: 1-800-465-3040

BOAT CLEANING CLINIC

Protect your Investment with Aqua Pro specialty cleaning & polishing products from UAP/NAPA

FREE Coffee & Donuts

SATURDAY, MAY 27
10:00 a.m. - 2:00 p.m.
UAP/NAPA Factory Rep. On-Site to demonstrate proper product use.
At
ISLAND MARINE '90
14 Trent Dr., Campbellford
For more information, please call
705-653-5335

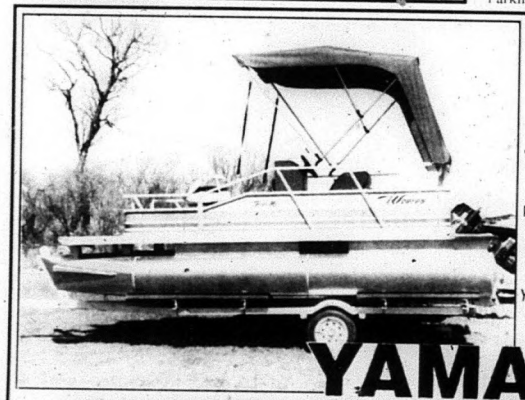

NEW 1995 WEERES
16-1/2' pontoon, complete with rear bench seat, 2 pedestal seats, canopy and lights, powered by new 9.9 Yamaha Electric Start remote with 2 year warranty. Complete package with drive-on trailer, **$7,199.** plus frt. & get ready charge.
Best deals on small Yamaha motors with 2 year warranty.

YAMAHA™
HASTINGS MARINE
72 Front St., Hastings, Ont. 705-696-2366
SALES REPRESENTATIVES: JIM, Picton - 613-476-6580
JOHN, Plevna - 613-479-2990

WE HAVE THE PRICE YOU'VE BEEN LOOKING FOR

NEW	Large Entertainment Centres	$149.00
NEW	Student Desks	$19.99
NEW	TV Stands	$19.99
NEW	Metal Bunk Beds	$199.00
NEW	3 pc. Sofa Sets (sofa, love seat & chair)	from $499.00
NEW	Sectional	$499.00
NEW	39" Box & Mattress	set $125.00
NEW	54" Double Box & Mattress	set $159.00
NEW	60" Queen Box & Mattress	set $169.00

Trenton Used Furniture
Hwy. 2 at Bayside 613-962-6202

CHEVY ASTRO & GMC SAFARI

GMC TRUCK

VAN DEALIN' DAYS

Extra Edition

BEST VAN DEALS OF THE YEAR!

FULLY EQUIPPED WITH ALL THE EXTRAS INCLUDING $750 RUNNING BOARDS AT NO EXTRA CHARGE.

ASTRO & SAFARI EXTENDED VAN *Extra* PACKAGE

EXTENDED VANS FEATURE:

- ✔ no-charge running boards
- ✔ eight passenger seating, most standard seating in class
- ✔ most towing capacity in class
- ✔ 190 HP 4.3 litre engine, most standard V6 power in class
- ✔ 4-wheel anti-lock brakes

LIMITED TIME OFFER!

GM CARDHOLDERS. Don't forget to use your GM Card earnings toward the purchase of any GM vehicle.†

SMARTLEASE
Smart customers use SmartLease. Talk to us about custom-designing a lease plan to fit your specific needs. You can pay zero down, lower your monthly payments or use your trade-in. We can tailor your lease any way you want.

YOU GET ALL THIS

FOR THIS SPECIAL LEASE PRICE DURING THIS EVENT

$268*

PER MONTH OVER 36 MONTHS

- ✔ air conditioning
- ✔ tinted glass
- ✔ 4-speed electronic transmission
- ✔ captain's chairs
- ✔ cruise control
- ✔ intermittent wipers
- ✔ 24-hour Roadside Assistance
- ✔ GM 3-year/60,000 km no-deductible TOTAL™ Warranty

CHEVY & GMC YOUR ONE STOP VAN SHOP

CHEVROLET OLDSMOBILE GM

PONTIAC BUICK GMC GM

*Based on a 36 month lease for vehicle equipped as described. A minimum downpayment of $2809 and $325 security deposit are required. Some mileage conditions apply. Freight ($820), license, insurance and taxes not included. Dealer order or trade may be necessary. Dealer may sell/lease for less. See your Dealer for details. †Subject to GM Card Program Rules. TD and GM are licensed users of marks. **Registered Trade Mark of General Motors Corporation. TD licenced user.

FREE MARKET EVALUATION!

FIND OUT THE MARKET VALUE OF YOUR HOME WITH ABSOLUTELY NO OBLIGATION. LET ME WORK FOR YOU!

JIM WIDDOWSON
705-924-2729 SALES REP

This is not intended to solicit properties currently listed for sale.

Bob BENNETT REAL ESTATE LTD. BROKER

21 Bridge Street West, CAMPBELLFORD
705-653-1001

Members of the Peterborough Real Estate Board

MLS

Bob BENNETT REAL ESTATE LTD. BROKER

21 Bridge Street West, CAMPBELLFORD
705-653-1001

Members of the Peterborough Real Estate Board

MLS

BOB BENNETT 705-653-2761 BROKER
BARRY BROWN 705-653-4592 SALES REP
JIM WIDDOWSON 705-924-2729 SALES REP

The Corporation of the Town of Campbellford

FORM 7

SALE OF LAND BY PUBLIC TENDER

MUNICIPAL TAX SALES ACT, 1984

The **CORPORATION OF THE TOWN OF CAMPBELLFORD**

Take Notice that tenders are invited for the purchase of the land(s) described below and will be received until 3:00 p.m. local time on Friday, June 2, 1995 at 36 Front Street South. The tenders will then be opened in public on the same day at Municipal Building, Campbellford, Ontario.

Description of Land(s):
12A - 12 & 14 Front Street S., Campbellford. Part of Block Z, West Side of Front St., Plan 112, Town of Campbellford
030 04700 0000

Minimum Tender Amount $ (set out the cancellation price as of the first day of advertising):
$19,604.79

Tenders must be submitted in the prescribed form and must be accompanied by a deposit in the form of a money order or of a bank draft or cheque certified by a bank, trust corporation or Province of Ontario Savings Office payable to the municipality or board and representing at least 20 per cent of the tender amount.

The municipality makes no representation regarding the title to or any other matters relating to the land to be sold. Responsibility for ascertaining these matters rests with the potential purchasers.

This sale is governed by the *Municipal Sales Tax Act* and the Municipal Sales Tax Rules made under that Act. The successful purchaser will be required to pay the amount tendered plus accumulated taxes and relevant land transfer tax.

For further information regarding this sale and a copy of the prescribed form of tender, contact:
Narine St. Pierre, Tax Collector;
Town of Campbellford; 36 Front Street S.,
P.O. Box 1056, Campbellford, Ontario, K0L 1L0.

Committee

Continued from page 1-A

to contact Sharon Nelson at 653-3574 or Rosemary MacLennan at 653-3456.

Classic Car Show

Another new event at this year's Fair will be the Antique Car and Motorcycle display on Saturday with a parade through the downtown at 1 p.m. The vehicles will be on display at the ball diamond with a People's Choice Award going to the favourite. Anyone with a classic car or motorcycle interested in participating can contact Art Nelson at 653-3574.

Saturday night after the Jersey Show, there'll be a Country 105 Video Dance at the arena. It will be free with admission to the Fairgrounds or a $5 entry fee after the gate closes. The Lions Club will be running the bar.

Kirk Fleming is co-ordinating the dance with his committee and will require many volunteers to help with setup and admission. A line dancing display will be staged by a number of local dancers during the program.

The Saturday Equestrian Show has been changed to an open Western and English Horse Show. Rochelle Rutherford is in charge and has come up with something a little different. There will be 18 classes, open and youth, with the last class being an open versatility class. Interested competitors can contact Rochelle at 778-2685.

Sharon Nelson has volunteered to arrange a Sunday morning church service at the Fairgrounds. She is looking for singers, solo or groups, gospel or folk music, so if you are interested let her know. An excellent speaker, Eleanor Wood, has been invited to speak.

Sunday afternoon there will be an Obedience Dog Show in the arena, the ever-popular Farmer's Olympics, and finally the Demolition Derby. An additional judge will be used for the Heavy Horse Show Sunday afternoon to prevent a delay with the Derby.

Magic Midway

Once again Canada's Magic Midway will be providing exciting rides and numerous games of chance. They will be offering bracelets Friday night so people can ride as many times as they like for one price. The midway has been praised by past Fairgoers for their friendliness, cleanliness and professionalism.

THE McCUTCHEON REALTY INC.
Havelock Plaza, HAVELOCK, Ont.
705-778-2182
Fax 705-778-2444

$79,900 - LOG HOUSE just east of haveock with 3 bdrms. Includes central vac, above ground pool, 2 woodstoves. Some interior finishing to complete. Very good starter home.

$33,000 - 27 ACRES on 3rd line Belmont Twp. Mostly mixed bush, 618' on road x 1904' deep. Rough driveway installed. Excellent value.

$29,900 - 17 ACRES next to above acreage. All mixed bush, 380' on road x1904' deep. Build your dream home here.

$55,000 - CABIN on 60 acres in Havelock area. Land has 950' on road x 2,700' deep. Mixed bush, very little swamp. Cabin (house) with 100 amp hydro, woodstove, no plumbing. Requires some TLC. Exclusive listing.

NRS NRS NRS NRS NRS NRS NRS

NATIONAL REAL ESTATE SERVICE
NRS KERRWOOD REALTY LTD. REALTOR
MARMORA OFFICE HWY. 7 53 MATHEW ST.

MARY PROVOST, Sales Representative
Res. 613-472-6180: Bus. 613-472-1677
TOLL FREE 1-800-291-6180

REDUCED TO SELL! 5 AC. HOBBY FARM
New barn, paddock & tack shop PLUS 3 bdrm. home. 1st time buyers, own for just $3375 and monthly payments of approx. $510. Low taxes of just $841.69. S9633MP

IMMAC. BRICK BUNG. IN COUNTRY SETTING
New windows and patio doors, new flooring, FAO heat, large deck, attached garage, mini barn. $3,795 down, payments approx. $573 per month! Low, low taxes $921.58.

NRS NRS NRS NRS NRS NRS NRS

NRS NRS NRS NRS NRS NRS NRS

NATIONAL REAL ESTATE SERVICE
NRS KERRWOOD REALTY LTD. REALTOR
MARMORA OFFICE HWY. 7,
53 MATHEW ST.

BOB HAWLEY, Sales Representative
Bus. 613-472-1677; Res. 613-473-1047
1-800-698-1047

REDUCED BY $20,000.

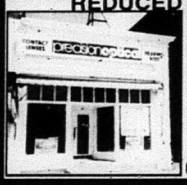

"Start Your Own Business"
Believe it! This store for just **$49,900.** Owner says "Sell it!" Located right in the middle of Marmora's main drag. Store is in excellent condition.

Call and ask for NRS Sales Rep BOB HAWLEY.
Office 613-472-1677 or Res. 613-473-1047 or 1-800-698-1047

NRS NRS NRS NRS NRS NRS NRS

LOANS $

MORTGAGES
DEBT CONSOLIDATION RENEWALS & CONSTRUCTION

Marbelle Financial Services Inc.

199 Front Street, Century Place, Belleville
OFF: 613-966-6568 RES: 613-968-3010
GARRY BLOWER

BOWES & COCKS LIMITED, REALTOR
The Gallery of Homes
HASTINGS
Bus. 705-696-3010
Res. 705-696-2504

DIANE HIGENBOTTAM, MVA
ASSOCIATE BROKER

HASTINGS & AREA
NEW PRICE! $80,000.
3 bedroom sidesplit, country style kit., fin. rec room, acre lot. Immediate possession. Don't delay, call NOW!

WATERFRONT COTTAGE, TRENT RIVER!
2 bedrooms, open concept living/dining/kitchen, 2 pc. bath, survey, good waterfrontage. Vendor financing available. Ideal starter at **$59,000.**

WATERFRONT HOME
Parklike setting, private level lot, town services, 5 bedrooms, formal dining rm., 2 fireplaces, hardwood floor in dining room, many upgrades, 4 pc. + 2 pc. bath, wet slip boathouse. **$159,000.**

HASTINGS
Brick backsplit, 3+1 bedrooms, living/dining with hardwood floors, fin. rec room with fireplace, garage. Asking **$110,000.**

WATERFRONT LOT
105x175, suitable for cottage. Vendor will take back mortgage. Level with sandy beach, Trent River. **$44,900.**

ASPHODEL HEIGHTS

2 BEDROOM perm. home/cottage. Dining room, partial basement, FP in living room, deeded water access. **$95,000.**

2 BEDROOM, open concept living/dining/kitchen, deeded water access, year round living. **$89,900.** Vendor will consider holding mortgage.

3 BEDROOM, full basement with w/o, L-shaped living/dining room, eat in kitchen, deeded water access to Rice Lake/Trent River. NOW **$85,000.**

HASTINGS AREA

SPACIOUS vinyl sided bungalow, 4 bedrooms, formal dining rm. with fireplace in living room, level 1.84 ac. lot. Easy access to Hwy. 45, 20 min.± N. of Hwy. 401 at Cobourg. In area of custom designed homes. Asking **$129,000.**

FOR FUIRTHER INFORMATION ON THESE AND OTHER PROPERTIES LISTED, CALL DIANE, 705-696-2504.
ALL PROPERTIES LISTED MLS THROUGH PETERBOROUGH REAL ESTATE BOARD.

Letter to the Editor

Light hearted humour mixed with serious questions...

What direction is our Country taking?

To the editor

We, Canadians, keep telling ourselves that we are a tolerant and caring people - a gentler, kinder society than most. In fact, the United Nations recently indicated, Canada is considered the best country in the world to live in. Even in the month of February.

However, there are little known facts about our character and our country the world does not know about.

For instance: Canada has three commonly spoken languages - French, English and Chretienese.

Every household has a Brian photo on their wall, most notably in their basement rec room, close to the dart board.

Brian has been working hard to develop the art of modesty while Pierre has lost the use of his middle finger because of a severe form of arthritis.

If Quebec opts to stay in Canada, Jacques Parizeau will be offered a seat in the Senate. Lucien Bouchard, after serving his time in office, will leave politics in order to play the lead role in, "Joseph and the Amazing Technicolour Turncoat."

A new $2.00 loonie is soon to be issued. Engraved on its face will be a turbot hanging by its fingernails.

Dougie Gilmour of the Toronto Maple Leafs drinks kool-aid off camera.

To appear tough and forceful in parliamentary discussions, Preston Manning is being tutored by Don Cherry.

During a recent trade mission to China, the PM was photographed riding a bicycle without a helmet. What wasn't shown was his T-shirt which read, "I'm Nobody's Baby" given to him by his Deputy Minister Sheila Copps as a Bon Voyage gift.

Nevertheless, Canadians are good, hardworking people living at a time of tremendous changes, invasive intrusions and harsh realities.

By the year 2000, will Canada continue to be a good place to live, to rear children, to work at a prosperous and meaningful job, to enjoy the outdoors and to comfortably settle into a worry-free old age?

Or will the insidious dismantling of Canada's traditions, its heritage, its social fabric, its cultural and political independence continue unabated and forever transformed - no longer recognized by the world, or by Canadians themselves, as the best country in which to live.

Anne Wills
Northbrook

REAL ESTATE...

RE/MAX eastern realty inc. ALL LISTINGS MLS
11 Front St. N., CAMPBELLFORD 705-653-2080

PAT LEE
Sales Representative
705-653-4383

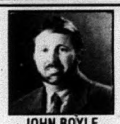
JOHN BOYLE
Sales Representative
705-653-5008

VALERIE PALMATEER
Sales Representative
705-653-3750

THORNTON WATERS
Associate Broker
705-653-2521

"LET EXPERIENCE WORK FOR YOU"
Our combined years of Real Estate Sales Experience (in this area) is 95 years!!!

CAROL THOMSON
Associate Broker
705-653-2916

JIM RIX
Sales Representative
705-653-1875

JANE CATON
Sales Representative
705-653-1126

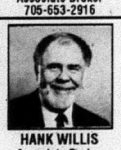
HANK WILLIS
Associate Broker
705-653-3929

WHAT A BEAUTIFUL OLD CHARMER - $99,500.
2 storey brick w/fenced yard, enclosed front porch, covered rear verandah, walk-up attic. Call VALERIE.

$89,000 - ON NICE QUIET STREET
Large kitchen, dining & living rooms, faultlessly clean interior, full basement, large deck, amenities in place for handicapped. Call VALERIE.

$116,900
MUST BE VIEWED!
In Hastings. Immac. 1 owner, 5 yrs. new, neutral decor, 4 bdrms., 2 baths, open concept L-shaped kit., liv. & din. rm. combo, w/o off din. rm. to priv. deck, huge master, fin. fam. rm. on lower level, come sigh! Call JOHN

$119,500
NOT A DEAL! A STEAL!
Selling for far less than purchased. Immac. 4 bdrm., 1-1/2 storey, new addition over gar., walk to schools, parks, churches, shopping. FAG heat, c/air, fenced rear yard, worth a look before you buy. Call JOHN.

WATERFRONT DUPLEX
Enjoy the waterfront w/rental income to boat, 134 Front St. N., C'ford. Spac. 2 bdrm. lower unit w/self-contained 2 bdrm. upper unit, FAO heat, att. carport, paved drive, curb appeal + . Won't last @ $129,900. Call JOHN.

COUNTRY STONE ESTATE SALE
Quality throughout, att. large garage w/workshop overhead. Beautiful wood trim, w/o from bsmt., firpl., etc., etc. Asking $120,000. Call JIM.

JUST LISTED - GOLF
Country home nearly beside Warkworth Golf on nearly 2 acres, garage & barn on property. Originally built in 1872, very liveable as is or could be restored. Priced to sell fast - $79,000. Call JIM.

JUST LISTED
On 1 acre, 6 years old, family room, 2 or 3 bdrms., propane heated, crawl space, air conditioned. Priced for 1st. time homebuyers. $65,000. Call JIM.

CAMPBELLFORD QUALITY
Clean & modern as a new home, features new windows, hardwood floors, paved drive w/garage, sunroom overlooks Trent. Close to hospital, walk downtown, etc. $129,000. Call JIM.

MAIN St. **Local Reports**

Seniors enjoy active lifestyle

Campbellford seniors are continuing to keep alert and active, both at the club headquarters on Grand Road and as volunteers for community churches and organizations.

On April 8th a euchre party was held in support of the Cancer Foundation was well attended and raised over $150.

The annual Spring Tea and Draw was another great success. It was also a Recognition Day for honourary members who are over 90 years or more in 1995.

Ten ladies attended: Lillian Fox, Lillian Scott, Etta Windover, Thelma Kingston, Annie Greenley, Nettie Slogget, Helen Abernathy, Laura McMullen, Hazel Grills and Anne O'Connell.

Body of drowning victim recovered

The body of a 17-year-old Asian from Toronto, believed to have drowned in a fishing accident May 13th, was finally recovered from the Trent River in Campbellford Monday.

Minh Tran, who was fishing with friends, slipped off a pier near the Seymour Generating Station at Lock 14 and was taken down river by the current. An extensive search was immediately conducted, including a dragging operation by the volunteer Campbellford/Seymour fire department, divers from Peterborough OPP and the river was scanned from the air by an OPP helicopter without success.

Relatives of the victim have identified the body.

ROYAL LEPAGE
Royal LePage Real Estate Services Ltd., Broker
50 BRIDGE ST. E., CAMPBELLFORD
705 653-3456 OFFICE
Aim Higher

Rosemary K. MacLennan
Sales Representative
705-653-5053

Bryce Hazlewood
Associate Broker
613-475-2134

Murray MacLennan
Sales Representative
705-653-5053

OPEN HOUSE WEEKEND

$117,000
OPEN HOUSE SAT., MAY 27 1:30-2:30 P.M.
County Road #8 from C'ford to Hoard's Station on Left.
3+1 bdrm. bungalow, sitting on 3/4 acre lot. Vendor will hold mortgage at 6.5% - 2 year term.
Your Host: Rosemary MacLennan

$79,000
OPEN HOUSE SAT., MAY 27 12:00-1:00 P.M.
From C'ford take Burnbrae Rd. East to "T" Junction & follow signs. Many upgrades, 4 bdrms., 1-1/2 storey, 2 baths, new family rm. Priced to sell.
Your Host: Rosemary MacLennan

$83,000
OPEN HOUSE SAT., MAY 27 3:00-4:00 P.M.
County Rd. #8 from C'ford, turn right at Green Acres & follow signs.
4 bdrms., year round bungalow, full bsmt., double garage, 22'x10' rec room, waterfront.
Your Host: Rosemary MacLennan

$164,000
OPEN HOUSE SAT., MAY 27 2:00-3:00 P.M.
County Rd. #35 to Godolphin Rd., turn left, follow signs.
3+1 bdrm. chalet, on 4.8 acres, private deck & above ground pool, det. double garage & the list goes on!
Your Host: Rosemary MacLennan

$114,900
OPEN HOUSE SAT., MAY 27 11:00-12:00 NOON
Banta Rd., from Warkworth to 3rd Conc., to Stone Road, right to 4th conc., left 1 mile. 1.5 acres, 3 bdrm. bungalow, 30'x60' garage/barn.
Your Host: Rosemary MacLennan

$74,900
OPEN HOUSE SAT., MAY 27 3:30-4:30 p.m.
Hwy. #30 from C'ford to Meyersburg, turn left & follow signs.
Year round waterfront, 2 bdrms., 23'x10' family room, freshly painted & new flooring. Come & see!
Your Host: Rosemary MacLennan

$159,900
OPEN HOUSE SAT., MAY 27 12:30-1:30 P.M.
23 West Street, Warkworth.
Exec. side split, 3+1 bdrms., patio door off kitchen to deck & private yard, double attached garage.
Your Host: Rosemary MacLennan

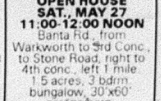
2 LOTS
2 LOTS $22,000
Each is 154'x288', entrances have been installed, 1 lot with 20'x20' building. Located on County Road #14 North of Springbrook. Both lots for $22,000. Financing available. Buy now! Call Bryce Hazlewood

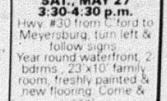
FARM
200 ACRE FARM $226,000.
2-1/2 storey brick home with 4 bdrms., L-shaped barn, 40'x80' drive shed, 125 acres of workland, severed lot included in price. Located North West of Campbellford. Call Bryce Hazlewood

JOHN R. CONNOR
REAL ESTATE BROKER
705-653-1780
30 DOXSEE AVE. S., CAMPBELLFORD
"Members of Peterborough Real Estate Board"

FEATURE HOME

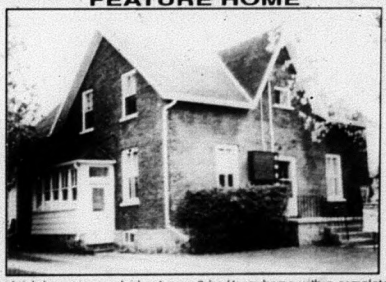
This brick home is now laid out as a 3 bedroom home with a completely separate 1 bedroom apartment on the garden side. 2 separate gas furnaces, make it easy to heat. It would be easy to convert it back to a gracious single family home with 2 baths and main floor family room. Large 2 car garage and separate workshop. Really convenient location on Doxsee Ave. S. $112,500. MLS.

WATERFRONT PROPERTIES

CLOSE TO CAMPBELLFORD - 75' frontage, level treed lot, 3 bdrms., 18'8"x11'6" living room, 22'x12' dining room, enclosed porch, double garage. $117,500. MLS.

EXCELLENT SHORELINE, SAFE BEACH - 3 bdrm. cottage at the entrance to Rice Lake. Lot, 70'x236'. Insulated windows & patio doors, woodstove. Vendor will take back mortgage with 1/3 down. $124,900. MLS.

YEAR ROUND WATERFRONT HOME - 75'x210' lot on the sparkling Crowe River just 7 miles to town. Living room & deck overlook the water. High efficiency oil furnace keeps you cozy. $95,000. MLS.

BUILDING LOTS

EDGE OF TOWN - 130'x200', $7,500 down, mortgage @ 9.5% (O.A.C.), 3 year term. $19,500. MLS.

GODOLPHIN ROAD - 4.2 acres in area of quality homes, paved road, 2 miles to Warkworth. $32,500. MLS.

2 WOODED 1.4 ACRE LOTS - on year round road, 2 miles to Campbellford. Each $19,900. MLS.

5 MILES TO CAMPBELLFORD - on paved road, 125'x350' level lot, nicely treed. $15,000. MLS.

CEDAR SHORES - wooded lot, 90'x180', access to Trent for private beach. $9,000. MLS.

EDGE OF CAMPBELLFORD - 6 acres, town water available, partly wooded. View of Trent. $32,900. MLS.

It's spring again and road spray intolerable

Letter to the Editor

Dear Editor:

Winter's forces are broken, nature is awakening with splendid beauty but at the same time the winter rest period of Domtar's road spray equipment is coming to an end.

The secondary roads are sprayed with "black liquor" again.

At first look people living on paved streets and roads have nothing to worry about, except having a dirty, smelling car when wandering off the highway.

Most farmers and residents along so-called "dirt roads" see things differently. Dust is noboby's liking and could easily be reduced by driving a little more considerately. The application of the dust supressor/road binder with the consequential run-off into fields and bodies of water is intolerable.

Water!! There is no life without water. No human, animal, plant or insect can exist without unpollüted water!

This is where the paved road people come in again. We all draw on an aquifer of mostly unknown dimension and water connection. Water is taken for granted!

Every drop of contamination is accumulated in the soil and will eventually render our water supply unusable. It is only a matter of time. The for too long adored engineer's dream of endless dilution has already suffered awful consequences.

If the preservation of farmland, water supply and environment, in general, means anything to you, please attend the Percy Township council meeting at 7:30 p.m. on June 6th in Warkworth for a presentation on black liquor in order to stop further application.

See you there!

Rudi Kalweit,
Warkworth, Ont.

HONDA

• SALES •
• SERVICE •
• SELECTION •
24 Hour Parts Availability

DUNFORD'S
Of Havelock...Since 1970
Hwy. 30 S. 705-778-3767 or 705-778-7888
OPEN Mon. Fri. 8 a.m. - 5:30 p.m., 7-8 p.m. Sat. 9 a.m. - 1 p.m.

Nominating committee presents Seymour West executive slate

The nominating committee for Seymour West Women's Institute recently presented a slate of officers for the coming year.

The board consists of Fleda Stullman, past president; Marion Hay, president; Shirley Little, first vice-president; Fleda Stillman, second vice-president; Pat Lloyd, secretary-treasurer; Marilyn Beattie, assistant secretary; Joan McMulloch, district director; Marilyn Beattie, alternate district director; Helen Brahaney, public relations; Ruby McCulloch, program co-ordinator; Fleda Stillman, Eileen Rutherford and Faye McKelvie, branch directors; Marion Hay, Joan McCulloch and Pat Lloyd, district delegates.

Marion Hay is pianist, Eileen Rutherford is in charge of hall rentals; Joan McCulloch, Frances Kelleher and Phyllis McCulloch, hall trustees. Neil McCulloch and Alec Rutherford is the Clark Cemetery representatives while Frances Kelleher and Joan McCulloch are the auditors.

Roll call for the meeting was to bring new ideas to future meetings. Dried flower arrangements was the program for the morning with a program about the ACWW in the afternoon.

The District Annual is to be held May 30th in Castleton. The roll call being ways the Women's Institute can improve communications. Other dates mentioned were Subdivision Rally Sept. 26 in Castleton and the area convention Oct. 12 in Cobourg.

Tweedsmuir curator Grace Wynn brought members up to date on the scrapbook and she also mentioned about the Rural Urban Day being held at the Curle Farm on Saturday, April 22nd.

The highlight of the meeting was the installation of Lois Brown, Jerane McConnell, Helen Acheson and Fleda Stillman as life members of the Seymour West Women's Institute.

Delegates chosen to represent the institute at the District Annual were Joan McCulloch, Marion Hay and Pat Lloyd.

MORGAN'S
DIESEL TRUCK PARTS & SERVICE INC.

RR #1, 1248 McADOO LANE
GLENBURNIE
(KINGSTON) ONTARIO, CANADA
K0H 1S0 • (613) 546-0431
1-800-267-0633 • FAX (613) 546-4206

NEW & USED TRUCK PARTS

Donaldson
Filtration & Exhaust Products

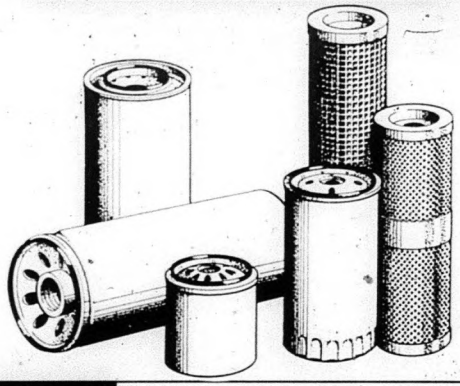

CATERPILLAR FILTERS SPIN-ON	P55-4005	Lube Filter	$13.30
	P55-5823	Fuel Filter	$9.38
CUMMINS FILTER SPIN-ON	P55-1670	Lube Filter	$12.89
	P55-0777	By-Pass Filter	$14.76
	P55-0105	Fuel Filter	$4.23
DETROIT DIESEL FILTERS SPIN-ON	P55-2100	Lube Filter	$13.65
	P55-1670	Lube Filter	$12.89
	P55-0777	By-Pass Filter	$14.76
	P55-0915	Fuel Filter	$5.85
	P55-0916	Fuel Filter	$5.85

PLUS FULL LINE OF HYDRAULIC and AIR FILTERS

LUBRICANT PRODUCTS
CLEARANCE SALE

Tellus Hydraulic Oil #32
20 Litre Pail $29.80
205 Litre Drum $280.85

Rotella T 10W30 Oil
1 Litre Jug $1.75
4 Litre Jug $6.80
20 Litre Pail $33.00
205 Litre Drum $325.95

Rotella T Oil
10W, 30W, 40W
20 Litre Pail $33.80
205 Litre Drum $334.15

Donax T.G.
Transmission Fluid
1 Litre Jug $1.90
4 Litre Jug $7.40
205 Litre Drum $338.25

Spirax Gear Oil
80W90 - 60 Litre Keg $111.00
85W140 - 60 Litre Keg $111.00

Alvania EP2 Grease
400 G Tube $1.69
55 Kg Keg $153.45

While Supplies Last, Drum Charges Extra

BUSINESS HOURS
Mon to Fri
8:00 am to 5:00 pm
Closed Sat & Sun

CALL DOUG OR RON
1-800-267-0633 (613) 546-0431
FAX: 1-(613) 546-4206
R.R. #1 1248 McADOO LANE, GLENBURNIE (KINGSTON)
Take Division Street (Exit 617) 1/2 Mile North from Hwy 401 to McAdoo's Lane

Interac VISA

We accept CASH, Certified Cheque

"The Infinity" Series

When you want the very best...

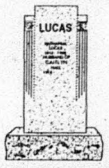

choose our custom Infinity series with unlimited design flexibility.

966-5154
Campbell Monument

- REPRESENTATIVES -

Belleville
966-5154
Hwy. 2, corner Wallbridge-Loyalist Rd.

In Stirling Area
Harold Linn 395-3768
In Centre Hastings
Francis Bosley 473-2740
In Warkworth
Jolliffe Funeral Home 924-2312
In Tweed
Stan Genereaux 478-2101
In Denbigh (Land O' Lakes)
Bill & Bev Snider 333-5127
Havelock/Hastings
Brett Funeral Chapel Havelock 778-2231
Hastings 696-2222
In Campbellford
Weaver Funeral Home 653-1179
In Norwood
Norwood & District Funeral Home 639-5322

THE BIG THREE

CAMPBELLFORD CAR CHALLENGE

Almost 600 New & Used Vehicles To Choose From!!!

Thursday, May 25 · Friday, May 26 · Saturday, May 27

Campbellford Chrysler · C.H. Davidson Motors · Kal Ojamae Ford

Listen to 101.5 WOLF FM for details for give aways & prizes

Nobody Competes Like Campbellford Chrysler-Plymouth-Jeep... Nobody!!!

1994 DODGE SPIRIT 4 door sedan, 4 cyl., air, power steering & brakes, A/C, tilt/cruise. Stock 94-385A **$14,295**	**1994 CHRYSLER INTREPID** 4 dr. sedan, 6 cyl., auto, A/C, p/s, p/b, p/w, p/locks, tilt/cruise. Stock 95-385A **$19,495**	**1993 DAYTONA IROC** 2 door, 6 cyl., auto., p/s, p/b, A/C, tilt, cruise, p/w, p/l, sun roof. Stock 93-003A. **$15,995**	**1992 CHRYSLER NEW YORKER** 4 dr. sedan, 6 cyl., auto., p/s, p/b, A/C, tilt/cruise, p/w, p/l, p/seat. Stock 94-237A. **$15,495**
1991 PLYMOUTH ACCLAIM 4 dr. sedan, 4 cyl., auto., p/s, p/b, A/C, tilt/cruise. Stock 94-283B. **$9,995**	**1991 CHRYSLER DYNASTY LE** 4 dr., 6 cyl., auto, p/s, p/b, A/C, tilt/cruise. Stock 95-231A. **$11,995**	**1990 CRYSLER LE** 4 dr., 6 cyl., auto., p/s, p/b, A/C, tilt. Stock 95-131A. **$10,995**	**1987 CRYSLER 5TH AVENUE** 4 dr. sedan, 8 cyl., auto., p/s, p/b, A/C, p/w, p/l, tilt/cruise. Stock 95-131A. **$5,995**
1993 GRAND VOYAGER SE 7 pass., 6 cyl., auto., p/s, p/b, A/C, tilt/cruise, p/l. Stock 94-398A. **$17,495**	**1993 JEEP CHEROKEE SPORT** 6 cyl., 5 spd., p/s, p/b, A/C. Stock 95-052A. **$17,995**	**1993 DAKOTA HALF TON** 8 cyl., auto., p/s, p/b, A/C, tilt/cruise, cap. Stock 95-224A. **$14,395**	**1991 DODGE RAM 50 PICKUP** 4 cyl., auto., p/s. Stock 94-293A. **$7,995**
1990 CHEROKEE 4X4 4 dr., 6 cyl., 5 spd., p/s, p/b, A/C. Stock 95-174A. **$12,495**	**1990 GRAND VOYAGER SE** 7 pass., 6 cyl., auto., p/s, p/b, A/C, tilt/cruise. Stock 95-090B. **$11,495**	**1989 MAZDA B-2000 HALF TON** 4 cyl., auto., p/s, p/b. Stock 94-131A. **$6,995**	**1993 JEEP GRAND CHEROKEE** 6 cyl., auto., p/s, p/b, air. Stock 94-325A. **$22,995**

Come In & Join Our **12th Anniversary Celebration**
Saturday, May 27 till 2:00 p.m.
Bring the family for FREE Hot Dogs & Refreshments, Draw Prizes and meet **DEBBIE POST** in person.
Test drive a new or used vehicle and you could be eligible to...
WIN A GAS BARBECUE & $100. WORTH OF STEAK
Draw to take place Saturday, May 27th at 2:00 p.m.

THE DODGE VIPER WILL BE IN OUR SHOWROOM FOR THIS SALE

Dante Pace · Bob Milne · Janet Twigg · Bill McNutt · Tom Wallace · Dave Stewart

CAMPBELLFORD CHRYSLER PLYMOUTH JEEP LTD.
HWY. 30 SOUTH. CAMPBELLFORD 705-653-1210
Just ask ... Tom Holmes. Dante Pace. Bob Milne. Janet Twigg. Bill McNutt. Tom Wallace. Dave Stewart

---

During Campbellford's Car Dealers Challenge let us put you in the car you deserve ... with ease!

Featuring these Demonstrators & Late Model Trade-Ins PLUS Dozens of Unadvertised Deals

1995 GMC JIMMY Burgandy, fully loaded, 4x4, 4.3L V6, air bag, anti-lock brakes, luxury leather, CD player, aluminum wheels. Stock No. 95177.	**1995 BUICK LeSABRE LTD.** White, fully loaded, 3.8L V6, air bags, anti-lock brakes, dual zone A/C, power seats, power windows, remote locks, 8,800 kms. Stock No. 95084.	**1995 PONTIAC BONNEVILLE SSE** Brilliant red, fully loaded, 3.8L V6, air bags, anti-lock brakes, sun roof, spoiler, A/C, power seat, power windows, remote locks, low kms. Stock No. 95028.
1995 BUICK REGAL GRAND TOURING COUPE Grey, fully loaded, 3.8L V6, air bags, anti-lock brakes, A/C, bucket seats, power windows, remote locks, 7,718 kms. Stock No. 94072	**1995 SAFARI SLX** All wheel drive, two tone grey, fully optioned, 200 h.p. 4.3L V6, ABS, air bag, power windows, power locks, A/C, AM/FM/Cassette, 9,100 kms. Stock No. 95094.	**1995 PONTIAC TRANSPORT** Teal, 3.8L V6, ABS, air bag, power windows, power locks, A/C, AM/FM/Cassette, 7 passenger seating, remote locks, low kms. Stock No. 95105
1995 CHEVROLET IMPALA SS Midnight black, 5.7L V8, ABS, dual air bags, anti-lock brakes, full leater, 19,096 kms. Stock No. 95114A	**1994 PONTIAC BONNEVILLE SSE** Charcoal, fully loaded, 3.8L V6, air bags, anti-lock brakes, sun roof, spoiler, A/C, power seat, power windows, remote locks, 16,000 kms. Stock No. 94088	**1994 OLDSMOBILE 98 REGENCY** Adriatic blue, fully loaded, 3.8L V6, air bags, anti-lock brakes, dual zone A/C, pwr. seats & windows, remote locks, traction control, CD player, 10,479 kms. Stock No. 94379

• On The Spot Leasing & Financing • GM Visa Points Honoured • Top Value for Trade-Ins • Over 150 Vehicles In Stock •

CH DAVIDSON GM
CAMPBELLFORD
1910 85TH ANNIVERSARY 1995
1-800-267-5143
Hwy. 30 at the South edge of Campbellford - 705-653-2020

Open Monday - Friday 9 a.m. - 9 p.m.
Open Saturday 9 a.m. - 5 p.m.

Kal Ojamae
FORD-MERCURY SALES LTD.
CAMPBELLFORD

705-653-2300
TOLL FREE 1-800-580-7872
Highway 30 South, Campbellford
"We've built our reputation on honesty."

VISIT US DURING THE CAMPBELLFORD CHALLENGE FOR MANY UNADVERTISED SPECIALS...

NEW 95's at OLD PRICES ... SAVE up to $1,500.00 ... (8) in stock at OLD PRICE.
i.e.

95 MERCURY GRAND MARQUIS "LS"
4 door, Top-Of-Line package, air suspension, fully loaded. Stock #C5018.
Save $900.00 vs. current price.
$29,229.

95 WINDSTAR "LX" WAGON
Fully loaded, including privacy glass, remote entry, power windows & locks, alum. wheels, tu-tone paint & much more. Stock #T5007.
Save $1,500.00 vs. current price.
$24,599.

NEW 94's ... (6) priced to clear ...
i.e.

94 RANGER "XLT" SUPER CAB PICKUP
4.0 L V6, automatic, overdrive, air, speed, tilt, AM/FM cassette, cast aluminum wheels, 60/40 split seat, tu-tone paint. Stock #T4154. **BRAND NEW.** **$18,540.**

FORD BUY BACKS
i.e.

94 CROWN VICTORIA 4 door, loaded. Stock #PC732. **$18,990.**
94 TEMPO "GL" 4 door, auto., air. Stock #PC725. **$10,399.**
94 TAURUS "GL" 4 door, 3.8L V6, loaded. Stock #PC718. **$14,999.**
93 CONTINENTAL "SIGNATURE" 4 door, loaded. Stock #PC686. **$22,999.**

PRE-OWNED
i.e.

91 TEMPO "L" 4 door, air, auto, certified. Stock #PT715B. **$5,999.**
89 CELEBRITY WAGON Eurosport, as is. Stock #PC738A **$3,999.**
90 GRAND VOYAGEUR "SE" V6, auto., air, as is. Stock #PC760. **$7,990.**
90 AEROSTAR XL V6, air, as is. Stock #T5041A **$5,500.**
88 F-150 XLT 8, auto., loaded, as is, only 93,000 kms. Stock #PT736B. **$7,900.**

100 VEHICLES TO CHOOSE FROM

To Vote

in the JUNE 8th Ontario Provincial Election

your name must be on the NEW LIST of VOTERS or on a CERTIFICATE to VOTE

If you have not received this **Form 301** from the enumerators your name is not on the NEW LIST. DON'T WAIT! PHONE NOW! It's up to you to obtain a CERTIFICATE to VOTE by JUNE 7th!

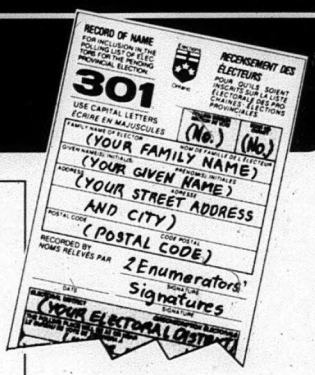

PHONE NOW for information on how to obtain a Certificate to Vote.

Can You Vote on June 8th?

You are eligible to vote if you

- are 18 years of age or over on Election Day,
- are a Canadian citizen at the time of voting, and
- have resided in Ontario for the preceding 6 months.

Your name must be on the NEW LIST of VOTERS or on a CERTIFICATE to VOTE for the Electoral District in which you reside.

The phone numbers for Electoral District Returning Offices are available from Directory Assistance. If you require information specific to your Electoral District, ask for *"Elections Ontario"* and then the Electoral District by name.

FOR GENERAL ELECTION INFORMATION, CALL:
TORONTO AREA 416-754-VOTE (8683)
OUTSIDE TORONTO 1-800-668-2727
Between 8 a.m. and 8 p.m., Monday to Saturday

In rural areas, if you are an eligible voter you may still be vouched for, but if you wish to obtain your Certificate to Vote, call for information.

If you have friends or relatives who have difficulty reading, please make them aware of the information in this notice.

A non-partisan Agency of the Legislative Assembly
KEEPING YOU INFORMED

Published by the Office of the Chief Election Officer of Ontario
Warren R. Bailie, CHIEF ELECTION OFFICER

R/36

PONTIAC DEALERS

GRAND EVENT Slam

PONTIAC GRAND AM SE COUPE

AIR CONDITIONING ▼ 150 HP 2.3 litre DOHC engine ▼ 4-wheel ABS ▼ power steering ▼ 5-speed manual transmission ▼ driver's side air bag ▼ AM/FM stereo cassette ▼ 24 hour Roadside Assistance

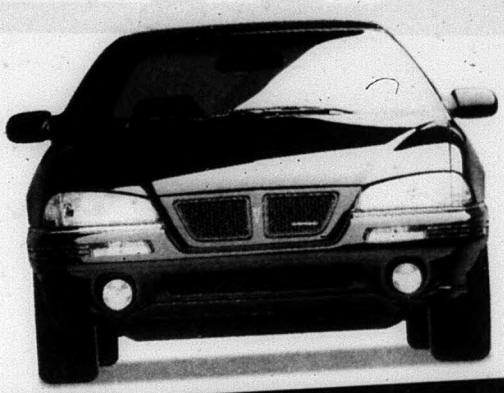

LEASE REDUCED TO

$228

PER MONTH/36 MONTHS

SPECIAL LEASE REDUCTIONS!

OVER 3000 IN STOCK • HURRY FOR BEST SELECTION

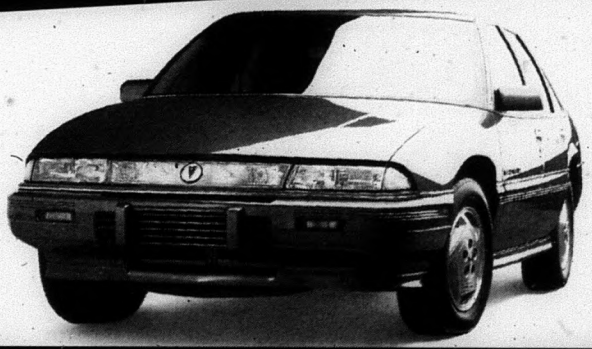

PONTIAC GRAND PRIX SE SEDAN

AIR CONDITIONING ▼ 160 HP 3.1 litre V6 engine ▼ 4-wheel ABS ▼ 4-speed electronic transmission ▼ dual air bags ▼ power windows ▼ sports appearance package ▼ 24 hour Roadside Assistance

LEASE REDUCED TO

$278

PER MONTH/36 MONTHS

IT'S A GRAND TIME TO BUY! RIGHT NOW!

GM CARDHOLDERS
Don't forget to use your GM card earnings toward the purchase of any GM vehicle.†

ONLY AT YOUR PONTIAC *Performance* TEAM

PONTIAC
BUICK
GMC
GM

SMARTLEASE
Smart customers use SmartLease. Talk to us about custom-designing a lease plan to fit your specific needs. You can pay zero down, lower your monthly payments or use your trade-in. We can tailor your lease any way you want.

*Based on a 36 month lease for Grand Am Coupe/Grand Prix Sedan equipped as described. A minimum down payment of $3,582/$3,872 and $300/$325 security deposit are required. Some mileage conditions apply. Freight ($595/$760), license, insurance and taxes are not included. Offer applies to 1995 new or demonstrator models. Dealer order or trade may be necessary. Dealer may sell/lease for less. Offer applies to qualified retail customers only. Limited time offer may not be combined or used with other offers. See your Dealer for details.
†Subject to GM Card Program Rules. TD and GM are licensed users of marks. TM Registered Trade Mark of General Motors Corporation. TD licenced user.

Our Classified Advertisements appear in all eight of our newspapers: distribution of approximately 26,525.

CLASSIFIEDS EVERYBODY'S MARKETPLACE

CLASSIFIED ADS MUST BE IN BY 4 P.M. FRIDAY

MARMORA	613-472-2431	MADOC	613-473-4476
STIRLING	613-395-3591	CAMPBELLFORD	705-653-3737
NORWOOD	705-639-5431	HAVELOCK	705-778-2671
HASTINGS	705-653-3737	TWEED	613-478-5751

CLASSIFIED RATES:

WORD ADS: 40¢ per word OR min. $7.50 for 20 words. For box number, add $5.00. Subsequent insertions 30¢ per word, min. $6.00.

CLASSIFIED DISPLAYS: $15.00 per column inch. NO ILLUSTRATIONS PERMITTED EXCEPT LOGOS! All Rates plus GST/All Classifieds Prepaid.

OUR FAX NUMBER: 613-472-5026

For the convenience of our customers you may now pay for your classified or classified display by ... CASH... CHEQUE... MASTERCARD... OR VISA!

FOR SALE

G.I.C.'s will pay

5 Years 7.25%	4 Years 7.00%
3 Years 6.9%	2 Years 7.00%
1 Year 7.00%	Short Term 6.85%

(rates subject to change without notice)

Waters Financial Services
705-653-2528 (collect)
After Hours 705-653-2910
IGA PLAZA, Campbellford
We also provide mortgage services. Call and ask for Jim Denure.

EGGS - Farm fresh, available at Drain Poultry, Tweed, Ont. Mon. to Fri. 9-5, & Sat. 8 a.m. - 11 a.m. Closed Sunday. Phone 613-478-2828. (14-1 tfn)

SHIRGE Water softeners. 1 bag of salt. We will install in most cases free of charge. Water purifiers and filtering systems, salt available. Moore Bros., Napanee. 613-354-5516. (14-1 tfn)

Need A 2-Way Radio?
New or Used, Call Us!
T.R.S. COMMUNICATIONS
613-969-1616
1-800-267-0250

HERBIE'S Hubcap Centre, new & used wheel covers, truck & car accessories, 50's accessories & memorabilia, Elvis & Coca-Cola collectibles. Monday through Saturday, 1-800-461-1836, Peterborough. (41-1 tfn)

FIREWOOD - Maple, ash, oak; cut & split. $60. 1/2 ton load (approx. 1/2 bush cord), del. extra. Cut your own $60 bush cord, trees already down & in the open. 705-778-7206 after 6. (01-1 tfn)

GOOD Used appliances. Call Thompson's Refrigeration & Appliances at 613-478-3126. Also buy good used appliances, working or not. (10-1 tfn)

Trent
Inground and Above Ground Pools
Sales & Service
79 Dufferin Ave., Trenton
613-392-7498

POLLED Charolais bulls and polled Simmental bulls, some with Red Angus influence, all by meat type A.I. sires, 25 big round bale wagon and rack. Garry Kelly, Marmora. 613-472-5535. (20-1-2)

VACUUMS
REBUILT ALL MAKES
CANISTERS from $49.95
UPRIGHTS from $59.95
CANISTERS w/Powerheads from $109.95
"Built the Way Vacuums Used to Be Built"
ONE YEAR GUARANTEE
ALLAN DUNN VACUUMS
Sales ~ Service ~ All Makes
223 Brock St. at Aylmer, Peterborough
FREE Parking
705-745-6852

FOR SALE

Hello Again... NOW OPEN DAILY 8-6
THE BARN HWY. 14
Country Market

Spaghetti Sauce Chef Boyardee 796 mL 99¢	Thirst Aid Iced Tea Monarch Crystal 500 g $1.89	Palmolive Liquid Dish Soap 950 mL $2.59	North Pacific Red Spring Salmon 213 g $1.99

"See what we got ~ Save a lot!"
5 mi. N. of Stirling, 9 mi. S. of Marmora

PAUL Holden Custom Woodworking, 400 Front Street West, Stirling. 1-800-234-0435, 613-395-1490. Kitchen design, custom furniture. (16-1 tfn)

29" SHARP Flat screen T.V. Stereo, full remote. Rent to own by phone, 613-966-5323. (19-kk tfn)

BELMONT SPRINGS LTD.
"A Taste Of The Country"
TRIAL OFFER
3.18 L Bottles Spring Water OR Distilled + Water Cooler for 1 month (First time Customers ONLY) $14.50
R.R. 1 Havelock (Cordova Road)
705-778-7648
1-800-263-1877

"UNCONDITIONALLY" Guaranteed: White Pine, White Spruce, Blue Spruce, Scotch Pine, Red Pine. Locally grown, pruned annually, all trees burlapped 3'-4' $15 each. See at house attached to Harold Cheese Factory or call 613-395-5262. (18-1 tfn)

CHESTERFIELDS And mattresses 1/2 price! Eastern Furniture, 22 Front St., Stirling (613-395-1568), 314 Front St., Belleville (613-968-8109). (17-1-10)

CEDAR Posts and poles. Lumber for docks, decks, wagon racks, etc., tongue and groove and V-joint pine, siding and miscellaneous or cut special order. Always best to call ahead. Vernie Davis, Marlbank. 613-478-2297. (18-1-3)

SATELLITE T.V.
18" $995.00 starting from
Satellite & Antenna Service
RENT TO OWN from $10. week (O.A.C.)
SATELLITE SERVICES
162 Russell St. N., Madoc
9-5: 613-473-1214
6-9: 613-473-0621

KENWOOD 200 Watt stereo package. 5 disc CD, dual cassette, tower speakers, AM/FM remote. Rent to own by phone, 613-966-5323. (19-kk tfn)

FIREWOOD
Cut, Split & Delivered
$140. a bush cord OR four for $500.
Cut your own
$60 a bush cord OR $100 bush cord cut & split. You pick up.
PLUS G.S.T.
Call Keith 705-653-4645

FOR SALE

CEDARS - 4 - 7 ft., dig your own, $1.75 ea. 705-696-3547. (20-1-1)

VIOLIN - Excellent condition. 1920's German-made Stradivarious copy, mahogany finish. $450. o.b.o. RV port dryer, $95. 1-705-639-5530. (20-1-1)

SELLING Cedar mulch, 5 kilometers North of Norwood, County Road 40. 705-877-2595. (20-1-3)

ROTTED Manure and top soil for lawn or garden in large or small quantities. Cedar, oak and cherry lumber. 613-472-5535. (20-1-2)

ALL Appliances- available! Washers, dryers, fridge, stove, dishwashers, freezers. Rent to own by phone for as little at $6.25 weekly. 613-966-5323. (19-kk tfn)

MORTGAGES

MORTGAGE PLUS
Specializing in MORTGAGES & LOANS
FREE Consultation ~ NO Broker Fee Program
Please call: 905-372-4567
253 Division Street, Cobourg
Ken Fletcher ~ Mary Zinkle
Amortization Schedules Available

ATTENTION Homeowners! Need $$$$? We can help. Institutional & private funds available, even if you have less than perfect credit. Mortgages & Loans. Chase Financial, 1-613-384-1301. (17-33-5)

VEHICLES

1986 PLYMOUTH Caravelle, excellent condition. $2,500. or best offer. Call Jason, 613-473-4643. (18-2 tfn)

500 DAYTONA Triumph, 1970. Excellent condition. Must see! $2,000. as is. Call 613-473-4786. (19-2 tfn)

North East Car Sales
1 mile East of Peterborough on Hwy. 7 705-743-0491

EXTRA CLEAN AND SHARP!
1989 Chev Beretta, 4 cyl. automatic and much more. Pay here only $4,995. certified.

EXTRA CLEAN AND SHARP
1985 Audi 5000, loaded with extras & low mileage. Only $3,295. certified.

GREAT ON GAS!
1991 Ford Festiva, hatchback, 4 cyl., 5 speed and more. Only $3,495. certified.

SUMMER SPECIAL!
1989 Ford Aerostar XL, V6, auto, overdrive and much more. Only $5,995. certified.

LOADED WITH EXTRAS!
1988 Lincoln Town Car Signature Series. Rich metallic gold with matchine complimentary interior. Only $6,195. certified.

ONE OWNER!
1988 Dodge Ram 1/2 Ton Pickup Truck, V6, auto. & more. Only 75,000 km, like new. Only $5,995. certified.

VEHICLES

WANTED - Scrap vehicles. Top prices paid. We pick up. Call Hopkins Auto Parts 1992. 613-473-1275, 1-800-355-1646, 613-962-6456. (13-2 tfn)

SATELLITE T.V. The new 18" digital satellite system. Up to 150 available channels. Act fast, now only $12.00/week. Rent to own by phone, 613-966-5323. (19-kk tfn)

McCAW'S GARAGE
COE HILL, ONT.
1990 D150 DODGE Pickup, new paint, new tires, certified. $7,800.
1990 FORD F150 4X4, clean, new tires, certified. $8,800.
613-337-5816

RECREATIONAL

ANDERSON
Docks and Installations
Authorized dealer for:
FOLLANSBEE DOCK SYSTEMS, SEACO MARINE
Marine Hardware and Railroads
"Environment Friendly" Systems
R.R. #2 Carrying Place 613-392-0127

FOR Rent - 2 & 3 bedroom cottages & seasonal trailer sites available now. Fishing, swimming on Big Gull Lake. 613-336-2342. (18-34 tfn)

COME Ride with us! Beaver Creek Trail Rides. $12.50/hr. 613-472-3969. Reservations preferred. Follow signs from Marmora going North. Guided, scenic, quiet. (19-34-4)

Woodcrest
TRAILER SALES
RV PARTS ~ SERVICE
ACCESSORIES
CONSIGNMENT SALES
613-336-8466
~ Park Models ~ Travel Trailers ~ Fold Downs ~ Awnings ~ Screen Rooms ~ Add-A-Rooms ~ Good Choice of New and Used! Buy Where You Camp and Vacation!
HWY. 41, NORTH OF HWY. 7 IN NORTHBROOK
Small Town Dealer - Small Town Prices

FARM

AIRLESS SPRAY PAINTING
Barns, Factories
Industrial, Commercial, Residential
AGRICULTURAL
Roofs screwnailed & boards replaced
Also sandblasting
SPRING DISCOUNTS
Payment Plan Available
20 years experience - George Wickens
1-800-589-1375

PAINTING - Barns, roofs, sides, trim. Screwnailing, waterblasting, sandblasting. All types protective coatings. 25 years experience. Free estimates. Randy Lockwood, 613-394-3131, Trenton. (14-3 tfn)

NEW Chain harrows, farm wagons, Zero grazers, steel flat racks & big bale racks. Paul Burns, Tamworth, 613-379-2921. (17-3-5)

REGISTERED, Fullblood, easy calving, Simmental cow (Jan. '89) with fullblood bull calf (Apr. '95); fullblood Simmental bull (Feb. '94); hay, square bales, $1. each. 613-395-1492. (20-3-2)

FARM

Custom Poultry Processing
~ Chickens ~ Ducks
~ Geese ~ Turkeys
GOVERNMENT INSPECTED, AIR CHILLED
COLE'S MEATS
R.R. 7 Brighton, Ont.
613-475-1881

PROPERTY

MADOC - HOUSE FOR SALE
8 years old, 5 bedroom raised bungalow. Easily converted to duplex or basement apartment.
Asking $114,900.
Call 613-473-2287

MARMORA Area - 5 acres, nicely wooded. Excellent building site. Price $16,900., down $900. Phone 905-623-7510. (17-4-5)

95 ACRES - Marmora area. Road frontage, hydro. Price $39,900., down $900. Phone 905-623-7510. (16-4-6)

PETS

WE Have homes available in our "no kill" shelter system for puppies & kittens. Animal Rescue. Toll free 1-800-363-8088. (18-6 tfn)

WATCH Theater T.V. at home. Projection T.V., stereo, with remote. Only $19.50/week. Rent to own by phone, 613-966-5323. (19-kk tfn)

YARD SALES

MARMORA - South, Riverside Pines, off Hwy. 14. May 27; 8:30 a.m. Gas hedge trimmers, counter top stove, toaster oven & more. (20-7-1)

MULTI Family yard sale, May 27, rain or shine. Antiques, kid's stuff, home baking, household things, bikes, etc., etc. Highway 62 North to Huntingdon 5, turn left (West) and follow signs. Gate opens at 7:00 a.m. (20-7-1)

WANTED

FIBREGLASS Canoe, any condition; Little Tykes toys; air compressor, one H.P. or bigger; 14' aluminum boat & ski-boose. 613-967-6674. (17-8-5)

WANTED - VCRs, and answering machines for parts. Call 613-395-5262. (18-8 tfn)

COTTAGE Wanted to rent, 4-5 weeks in July or August. Havelock-Marmora area. Retired couple, bath/shower required. Call 705-778-2322 after 6 p.m. (19-8-2)

CAMPBELLFORD Area - 50+ acres, liveable house, good barn or out-buildings plus good well, with pond. Well fenced, good hydro. 416-282-0599. (19-8-3)

SPRING Cleanup? Recycle your unwanteds. We will take almost anything, except refrigerators and large appliances. Call 705-778-7730. (20-8-1)

A Slate board for exercise and health. 705-653-2922. (20-8 tfn)

BUYING Cedar boughs (brush). 5 kilometers North of Norwood, County Road 40. 705-877-2595. (20-8-3)

SMALL Light weight metal utility trailer, good condition. Prefer 4x4, but will consider larger if price is right. 705-778-5588. (20-8-1)

VIDEO Recorders, video cameras. Record and watch your favourite moments for only pennies a day. Rent to own by phone, 613-966-5323. (19-kk tfn)

Our Classified Advertisements appear in all eight of our newspapers: distribution of approximately 26,525.

CLASSIFIEDS EVERYBODY'S MARKETPLACE

FOR RENT

MOVING?
- 20 years experience
- 30' truck, $40. per hour.
- Pick up truck, 1 bdrm. apt. $300.,
- 2 bdrm. apt. $400.,
- 3 bdrm. apt. $500.
- Enclosed, $25. per hour
- Storage Available
- Fully insured & equipped

705-778-2147 · 24 hr. service

HAVELOCK - Space for rent, 700 sq.ft. office, store etc. Monthly or yearly lease. $300. per month includes utilities. Al, 416-755-8481. (18-9-tfn)

CLOYNE - 2 Bedroom apt., upstairs, heat & hydro, fridge & stove incl. $500. per month. 613-336-9559. (18-9-4)

CAMPBELLFORD - 3 Bedroom house in town, laundry facilities. $500. per month plus utilities. Phone after 6 p.m., 705-696-3351. (18-9-3)

CROWE Lake - waterfront cottage, May-June, $350./week, July-August, $550./week. Monthly & seasonal rate negotiable. Fully furnished, sleeps 6. 613-472-2245, office hours. (18-9-3)

WARKWORTH Store front, approx. 1000 sq.ft., in historical building, downtown. Call 705-924-3491. (19-9-tfn)

ROOMS For rent, R.R.3 Havelock, Starlight Motel. Contact Gentlemen in Room #2. 705-778-7906. (19-9-4)

KALADAR Apartments - One bedroom, carpeted, stove/fridge, $250. per mo. + hydro; 2 bedroom, 2nd floor, knotty pine floor, stove/fridge, heated, $290. First, last required. 613-336-9175. (19-9-2)

MADOC - Large two bedroom basement apartment, in country. Appliances, heat & hydro included. Suitable one child, no pets. $575. Available July 1st. Phone 613-398-0625, 613-473-0328. (19-9-2)

3 BEDROOM Bungalow in the Village of Trent River. $650. + heat & hydro. 1st & last month's rent required. Call after 5 p.m. at 705-778-2883. (19-9-2)

CAMPBELLFORD - 1 Bedroom apt. in new building in the heart of town. Fridge & stove incl., electric heat, $400./mo. + utilities, 1st & last month's rent required. Call 705-653-3753. (20-9-3)

HOUSE - Marmora, 3 bedrooms, available mid-June. Phone 905-579-8668. (20-9-1)

69 VICTORIA St., Norwood. Large 1 bedroom apartment, $450. per month, includes fridge & stove; large 2 bedroom apartment, $550. per month, includes fridge & stove. Available immediately. 705-749-8226. (20-9-2)

HAVELOCK - Centrally located. Attractive, well-maintained adult building, 1 and 2 bdrm. apts. w/laundry privileges. Parking w/plug-ins. $365. & $479., utilities extra, no pets. Phone 705-778-2530. (20-9-4)

MADOC - Two bedroom apartment, suitable for adult couple, private entrance, stove & fridge, heat included. $400. Stickwood's Apartments. Phone 613-473-2838. (20-9-2)

3 BEDROOM Duplex, 2 baths, $630. per month, heat included, first & last. References required. No pets. 705-778-7965 or 705-778-3195. Available June 1st. (20-9-1)

BUSINESS OPPORTUNITY

SALES Person required with established company. Well-mannered, must have car. Commission & expenses. Training available. 705-653-2267. (20-12-2)

MONEY Back guarantee on your investment! New game of skill for the 90's. Minimum investment $3,000., earn up to 50K yearly. 1-800-852-6071. (20-12-4)

What if...
You were offered the opportunity to make $10,000 in less than 30 days
- Not MLM
- Financial Freedom
- No Previous Experience Or Training Required

CALL 1-800-796-6773 Ext 648

START A business in your own home. For details, send $3. and a self-addressed envelope to: Neil Kimmett, Box D-6, Erinsville, Ontario, K0K 2A0. Money refundable. (17-12-4)

HELP WANTED

PINE MEADOW NURSING HOME IS ACCEPTING APPLICATIONS FOR THE FOLLOWING POSITIONS:
1 RN - call in
1 RPN - call in Casual
Need to be licensed with the College of Nurses and possess Med. certificate.
Please reply in writing to:
Colleen Haley-Wicklam
c/o Pine Meadow Nursing Home
P.O. Box 100
Northbrook, Ontario K0H 2G0
by May 31, 1995. NO PHONE CALLS, PLEASE.

EARN Up to $513. by assembling 90 pairs of stylish beaded earrings, year round, at home. Info: send a self-addressed stamped envelope to: Accex C.L.C.K. Craft Corp., 23 Connie St., Ext. 4242, Toronto, Ontario M6L 2H8. Refundable fee. (18-13-3)

REAL Estate career. Training provided. Agents within 20 mile radius of Norwood. Call Carl Edwards, Bowes & Cocks Ltd., 705-639-5388. (14-13-tfn)

BABYSITTER Required after school and summer holidays. Must be reliable. Phone 613-473-0166. (20-13-1)

MATURE, Responsible person required for pool maintenance at Madoc Swimming Pool. Experience necessary. Work approximately 4 hours per day, 5 days a week. Apply: Madoc Village, Box 310, Madoc, K0K 2K0. Closing date for applications: June 2, 1995. (20-13-1)

NEED Someone to build chicken runs. Must be knowledgeable and have own tools. Phone 705-778-2333. (20-13-tfn)

WORK WANTED

LICENSED Carpenter will do odd jobs at reasonable rates. Experienced at all facets. Electrical & Plumbing. 613-398-8417. (14-14-tfn)

NOTICE

LEARN TO DRIVE TRACTOR TRAILERS
- Registered with the Ministry of Colleges & Universities
- Tuition is Tax Deductible
- Job Assistance Program.
- "AZ" Training • "DZ" Training Includes Air Brake Training By the Week, Hour of Month!

BROWN'S DRIVING ACADEMY
54-B Market Sq., Trenton
Call 613-392-4273 VISA

PERSONALS

FREE Booklet!
GOD'S PURPOSE FOR YOUR LIFE
Voice mail: 705-696-1887
Ministries of Yahweh

PSYCHIC ANSWERS
LIVE & PERSONAL RATED #1 IN CANADA
INSTANT ANSWERS TALK LIVE 1-ON-1
LOVE MONEY CAREER · GIFTED ACCURATE PSYCHICS
1-900-451-4055 24 HRS. $2.99/min. 18+ EWALY RAYS

BIRTHS

LYTLE - Welcomed with love is Mollie Michelle. She arrived May 3/95 at 5:16 p.m. weighing 7 lbs. 13 oz. Very proud family are Mommy & Daddy (Mike & Lisa) and big sister and brother Meghan & Andrew. Thrilled grandparents are Chuck & Loretta Russelle and Jim & Dorothy Lytle. (20-25-1)

FREE

FREE Kittens! Multi-coloured, hardy strain. Eleanor Lynch, Deloro. 613-472-3325. (20-29-1)

CARD OF THANKS

THANKS To Mohawk First Nations Air Service Ltd. (Deseronto, Ontario) staff, instructors & students for their patience and endurance, courtesy & friendliness leading to my recent private Pilots License. Ross Baker. (20-26-1)

CARD OF THANKS

ADAMS - The family of the late Jack Adams would like to thank our friends & neighbours for their kind acts of sympathy during the loss of a dear husband & father. Special thanks to the Royal Canadian Legion Br. 389, the Ladies Auxiliary Br. 389, the Mason Lodge #435, Rev. David Wainwright & the Brett Funeral Chapel. Your kind words, assistance & thoughtfulness will not be forgotten. The Adams family. (20-26-1)

BRACKENRIDGE - The family of the late Maxwell Brackenridge would like to express sincere thanks to relatives, friends and neighbours for their expressions of sympathy, visits, food, cards, flowers and donations to the Alzheimers Society, also a special "Thank You" to the V.O.N., Home Care, Drs., nurses and volunteers at Extendicare and Peasant Meadow Manor. We would also like to thank Rev. Paul Peters-Derry for his words of comfort, the Norwood and District Funeral Home for kind professional service, and the ladies of St. Andrew's United Church, Westwood, for lunch. Ellida Brackenridge & family. (20-26-1)

CROWLEY - The family of the late Elizabeth Anne Crowley (Renwick), Norwood, Ont. wish to express our sincere thanks and appreciation to our friends, neighbours, relatives and hospital staff for the many acts of kindness shown to Anne, her husband Joe and their family during Anne's recent illness and passing. We are grateful and overwhelmed by the many expressions of prayers, flowers, food and the donations that were made to the St. Joseph's Hospital Building Foundation. Special thanks to the staff at St. Joseph's Hospital, Dr. Douglas Turner, Dr. Semmler, The Angels of Flight, the Priests of the Peterborough Diocese, The Sisters of the Precious Blood and the Norwood-Havelock chapter of The Catholic Women's League. Sincerely, Joseph, Jane & David Crowley, Joanne & Mike Forestell. (20-26-1)

PARKER - Thanks to the quick response of the H.F.D. "Love thy neighbour as thyself" Math. 22:39. This was surely proven as we coped with the death of a husband, dad, Poppa. Special thanks to our immediate neighbours who were quick to act and comfort, to all for food, calls and cards. Thanks to the Lions Club, my Monday and Wednesday euchre friends. Thanks to Brett's for their concern and services and to Rev. Canon Hewton for his kindness and officiating. Vivian and family. (20-26-1)

MEMORIAMS

SMITH - In loving memory of a dear husband, father & grandfather, Clayton, who passed away May 25, 1985.
Those we love don't go away,
They walk beside us every day.
A silent thought, a secret tear,
Keeps your memory ever near.
Lovingly remembered by wife Stella and family. (20-30-1)

POMEROY, OLIVER - In loving memory of a dear husband, father and grandfather, who passed away May 22, 1994.
Those we love don't go away,
They walk beside us every day.
No longer in our lives to share,
But in our hearts you're always there.
Loved and remembered by wife Betty, sons Wayne and Art and their families. (20-30-1)

COMING EVENTS

HAVELOCK Lions Bingo, Wed. & Fri. Havelock Community Centre. 8 Early Bird games, 7:00 p.m.; 15 Regular games, 7:30 p.m.; 5 Special games. Jackpots start at $1,000., stays at 55 numbers, increases $50. each week until won. (15-20-tfn)

COMING EVENTS

KINSMEN BINGO
Monday, May 29th
AT
CAMPBELLFORD ARENA
$500.00
Jackpot MUST GO!
Looney Jackpot

Roadmasters Rendezvous
LLBO
33 Durham St. N., Madoc
613-473-5493
presents...
SECOND WIND (Country Band)
FRIDAY, JUNE 2
No Cover Charge
Come & Join Us!

MARMORA Legion Dabber Bingo: Monday nights. Early bird starts 7:30 p.m.; 18 regular games at $20. each; 6 specials, plus Bonanza and $1,000. Jackpot in 55 numbers. (14-20-tfn)

BINGO
Madoc Twp. Rec. Centre, Eldorado
Every Thursday Evening
Early Bird 7:30 p.m.
JACKPOT MUST GO EVERY NIGHT!
110 players or less $500.00
Over 110 players $1,000.00
OVER 150 PLAYERS $1,500.00
Jackpot Pool $2,500.00
Jackpot Could Be $4,000.00
~ Air Conditioned Hall
~ Smokeaters
~ Clean Washrooms
30,000th Player Will Enter The Hall on THURS. JUNE 1! Special Prizes! IT COULD BE YOU!

CAMPBELLFORD Legion Dabber Bingo, every Wednesday night, Upstairs Hall. Improved game structure! Starts 7:10 p.m.: 5 warm-up games at $30. per game; regular games $40. & $50.; Specials $100.; Legion Special $150.; Jackpot $1,000., remains at 55 numbers, $100. added each week until won; Outside Square $50.; Consolation Prize $250.; Bonanza, 50/50 plus exchange, 25 cents. (14-20-tfn)

NORWOOD LIONS CLUB NEW BIG BUCKS BINGO
Come and check out our new game prizes!
PLACE: Every Tuesday night at 7:30 p.m.; Norwood Town Hall.
Our Regular Jackpot starts at $1,000. and now increases $100. weekly.
Our ALL NEW Mini-Jackpot goes EVERY TUESDAY NIGHT!
Our Snowball Number counts on all 23 games of the evening.
Maybe double your money on our Red Light, too!

BLOOD Donor Clinic, Wednesday, May 24th at Campbellford High School Gym, 12 to 8 p.m. Supported by Kinsmen Club. (19-20-2)

BINGO
STIRLING & DISTRICT LIONS CLUB
Every Monday Night, 7:00 p.m.
At Stirling Recreation Centre
PAY OUT GUARANTEED 83%
Jackpot this week $1,500.
in 55 numbers or less.
BIGGER THE CROWD,... ...BIGGER THE PRIZES!

NEWSFLASH!
Bruce Lee House League & Madoc Arena Board present...
"BASH FOR CA$H"
Sat. June 10, 1995 - Madoc & District Recreation Centre
featuring..."KENTUCKY BLUEBYRDS"
Top Prize: $1,000. ~ 2nd Prize $500.
(Several other prizes to be drawn)
Doors Open: 7:30 p.m. · Dance Begins: 9:00 p.m. · Lunch Served: 11:30 p.m.
$35./couple
For Tickets, Call: 613-473-4206 or 613-473-2427

COMING EVENTS

~ BUS TRIP ~
Campbellford bus to Scarborough Town Centre, June 5 at 9:30 a.m.
Leaving from Campbellford Legion (rear parking lot)
$17.00 round trip
Reserve seat by May 26th.
Call M. Mahoney, 705-653-3610 or L. Bennett, 705-653-1406.
Bus will also be making a trip to Cullen Gardens. Please call for further information.

CAMPBELLFORD Lioness and Lions Clubs present, Sat. June 3rd, Pancake Breakfast, Sat. June 3, 8 a.m. Start the day right! Yard and bake sale and raffle, 9 a.m. to 1 p.m. at Lions Park. (19-20-3)

Annual General Meeting
Marmora Skating Club
June 1st, 7:30 p.m.
at Arena
All parents welcome.

Dorcas Rebekah Lodge #98, Havelock, Lilac Tea, May 31st, 1995, 7 to 9 p.m. Cost $2. per person. Baked goods and whatnot table. (19-20-2)

BINGO
Havelock Rotary Club
Bingo at Havelock Legion
8 Ottawa St. W. Thursdays 7:00 p.m.
Early Birds 7:30 p.m. Regular Bingo 8:00 p.m.

BUCK & Doe - Kevin Moon & Laura Johnson, Friday, May 26, Madoc Legion, 8:00 p.m. - 1:00 a.m. D.J. $15. couple. (20-20-1)

MADOC LANES
27 St. Lawrence St. E., Madoc
613-473-BOWL (473-2695)
~ OPEN BOWLING ~
Sat. May 27 ONLY
~ 7 p.m. to 10 p.m.
COMPUTERIZED SCORING
Call for Special Rates for Birthday Parties & Groups!

HOT Beef dinner, Norwood, St. Andrew's Presbyterian Church: Sat., June 3, 1995. 4:30 p.m. setting; 6:00 p.m. setting. Adults $9.; children 5-12 $5.; pre-schoolers free. Advance tickets on sale at Norwood Home Hardware, or phone 705-639-2236, 705-639-5217, 705-639-5866. (20-20-2)

MARMORA LIONS SUNDAY NIGHT BINGO
New Format ~ Cheaper Cards
6-$6.; 9-$9.; 12-$12.; 18-$18.
$40. Regular Games
Opens 6 p.m. ~ Lightnings 7 p.m.
NEW! Smoke Eater ~ Additional Parking beside Curling Club ~ Wheelchair Access

SERVICES

BOB'S Drywall: boarding, taping, textured ceilings. Free estimates. 705-653-3631. (13-22-tfn)

New Era
SATELLITE & ANTENNA SALES & SERVICE
PHONE DENTON CURRY TODAY!
Check and Compare our Prices BEFORE you Buy!
705-639-2305

HIGHLANDER MOTEL & LIMOUSINE SERVICE
Open 24 Hours
Weddings, Anniversaries, Graduations, Bring the Baby Home
NORWOOD
705-639-5353
705-639-5354

• SALES •
• SERVICE •
• SELECTION •
24 Hour Parts Availability
All 95's In Stock

SEA-DOO JET BOATS
SEA-DOO EVERYBODY'S DOIN' IT

DUNFORD'S
Of Havelock...Since 1970
Hwy. 30 S. 705-778-3767 or 705-778-7888
OPEN Mon. Fri. 8 a.m. - 5:30 p.m. 7-8 p.m. Sat. 9 a.m. - 1 p.m.

PUBLIC NOTICE

Smitty's Appliances says "every store advertises they have the lowest prices." Smitty says "don't fall for these gimmicks! Be honest with yourself. Go into these stores, write down the prices, then come to Smitty's and see the:
WORLD'S BEST APPLIANCES!!
KELVINATOR and WESTINGHOUSE at low, low prices. No fancy showroom, but quality and classy, sharp looking fridges, stoves, washers, dryers, freezers, dishwashers and fridges with ice and water in the door, stacking washers and dryers as well as all built-in models for new homes. WE SPECIALIZE IN APPLIANCES ONLY! If we advertise our low prices, the competition would have a fit!!"
SMITTY'S - THE LARGEST NEW AND USED APPLIANCE DEALER BETWEEN TORONTO AND MONTREAL

SMITTY'S
KING OF APPLIANCES
OPEN EVENINGS & SEVEN DAYS A WEEK
RIVER ROAD, CORBYVILLE (Just North of Corby's)
613-969-0287

ELECT

Barb Jinkerson
LIBERAL
Hastings-Peterborough
1-800-898-6340
GETTING ONTARIO WORKING AGAIN
authorized by the CFO for Barb Jinkerson

O & R LUMBER
174 Balaclava St.,
Campbellford 705-653-2100
INVENTORY CLEARANCE SALE
We are OUT FOR Business!

Savings of up to 30%!
Vanities, Patio Doors, Tools, Mouldings, Ladders, Wall Panellling, Olympic Stains, Paints and More!!
May 15 to June 30, 1995

CLASSIFIEDS
EVERYBODY'S MARKETPLACE

SERVICES

FRIENDLY ACRES ENCLOSURES
R.R. #2, Hastings KOL 1Y0
705•696•2670 705•778•2768
WINDOW SALE
FREE Low "E", Installation & Estimates
3 & 4 season Florida rooms, solariums (FREE skylight with each purchase), mudrooms, entrance enclosures & car ports
Compare the Quality - Compare the Price!
1-800-265-8841 Est. 1988

COMPLETE Water processing systems. Is your old-fashioned softener a salt hog? It's as if it feasts on salt, water, electricity and your wallet. Kinetico uses only 9 gal. water, 1 lb. salt to regenerate and no electricity! We specialize in solutions to iron, sulfur, bacteria. 10 year parts & labour warranty. 705-653-2267. (20-22-4)

SPRING SPECIAL

Complete Paint Job starting at $795
Also: OIL SPRAYED PROTECTION $39.95
Includes: Door Interiors, Truck Fenders, Engine & Complete Under Body
705-696-1210 Hwy. 45, 7 km South of Hastings

LARRY BRONSON CONSTRUCTION
• Additions & Renovations •
• New Construction •
• Roofing & Siding •
R.R. 4 Madoc, Ontario 613-473-2021

SEYMOUR SAND & GRAVEL
Gravel (Crushed & Pit Run), Recycled Asphalt, Fill, Screened Top Soil & Sand
Call 705-653-4391 or 705-653-2730

JOHN'S Lawn Care Service. Complete lawn care: cutting, trimming, fertilizing, seeding, planting, yard work. 705-696-3190. (17-22-tfn)

KEZAR CONSTRUCTION
A new generation of quality craftmanship.
Licenced Carpenter for custom homes & renovations.
FREE ESTIMATES.
613-473-0181

MICRO COMPUTER SOLUTIONS
RFJ & ASSOCIATES
• IBM Sales & Service
• Printers • Software
• Networking
The Pentel Plaza
541 William St. Cobourg 905-372-1401

WILMAN TREE CONTRACTING LTD.
MARMORA
Tree-Trimming & Removal
FREE Estimates
613-472-3410

TRENT QUINTE
Aluminum & Vinyl Products Ltd.

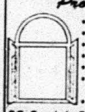

• Doors • Roofing
• Windows
• Facia & Soffit
• Custom Made Awnings
• Seamless Eavestroughing
• Vinyl & Aluminum Wall Siding
• Garage Doors
38 Guelph St., Box 151, Trenton
1-800-772-4672
613-392-1671

SERVICES

WHOLESALE, Retail bakery, specializing in in pies. 613-395-1599, 613-478-1599. (18-22-tfn)

SUNRISE MOTEL
Double Occupancy ~ $45. per night
Hwy. 37, Thomasburg (beside the Root Cellar)
613-478-2326

HALL FOR RENT
Weddings, Anniversaries, etc.
For Rates, Call
705-653-3774
Campbellford ~ Centrally Located

SANDBLASTING
• Residential • Marine •
• Machinery • FREE Estimates
Paul Reesor
705-653-0320

CUSTOM CARPENTRY
Licenced Carpenter
Additions, Renovations, Decks & Fencing
Stone wall repairs & Pointing
BEAM BUILT-IN VACUUMS
JOHN B. SANDERS ~ 613-473-2937

AUCTIONS

MONDAY, MAY 29, 7 P.M.
Public Auto Auction at Peterboro Auction Center, 2 miles East of Peterborough on Hwy. #7. About 30 cars, trucks. Partial list. 1990 Chev Lumina, 1990 Chrysler Dynasty, 1988 Ford Aerostar van, 1993 Ford Taurus, 1986 Monte Carlo, 1987 Dodge Shadow, 1987 Pontiac Grand Am LE (loaded), 1982 Cadillac, 1991 Chev Corsica, 1992 Grand Prix, 1986 Olds Calais, 1991 Acclaim, 1994 Grand Am Pontiac (low km), plus vehicles arriving daily. List subject to additions & deletions. CONSIGN NOW! Bring to Barn daily or call 705-745-5007. TERMS: $500. cash, Visa or Mastercard deposit, balance within 5 days by certified cheque. Vehicles guaranteed to have clear titles. FREE DRAW for $200. Sale held inside. To consign or info., call
705-745-5007 or 1-800-461-6499
ORVAL McLEAN AUCTIONS LTD.

SATURDAY, MAY 27, 10 A.M.
Property of MR. & MRS. GLEN McCOMB (moving)
Directions: From Bancroft, take Hwy. 62 North to Musclow Greenview Rd., turn right and proceed approx. 14 kms to Salmon Trout Lake Rd. South. House is 1st on left.
Sale will consist of 2130 John Deere diesel tractor with front end loader g/c (low reserve), 3 dirt bikes in running condition, Honda air cooled riding mower, 2 snowmobiles, 20 ft. bale elevator, 3 furrow semi-mount Neverland Auto reset plows, household furniture and miscellaneous goods.
Please note that this is only a partial list. There are many more items too numerous to list.
WHITE'S AUCTION SERVICE
1-613-339-2350
AUCTIONEER: Oscar White

WEDNESDAY, MAY 24, 6 P.M.
Antique Auction for the Public Trustee at Peterborough Auction Center on Hwy. #7, 2 miles East of Peterborough. Property of GORDON COLMER, Peterborough, and others. Oak dining table & chairs, antique dressers & beds, washstands, flat to wall cupboard, fancy tables, clocks, oil lamps, trunks, rugs, hundreds of collectables & memorabilia, ltd. edt. prints, aviation, boating & motorcycle magazines, old Canadian Tire magazines, books, old & new toys, antique washing machine, new satellite system with 7' dish, appliances, upright piano, cream cans, hand & power tools, 1990 Chrysler Dynasty (loaded). Partial list.
McLEAN AUCTIONS
705-745-5007 Peterborough
Call 1-800-461-6499 to list your sale on site or at our barn. ORVAL & BARRY McLEAN, Auctioneers

AUCTIONS

MONDAY, MAY 29 - 7:00 P.M.
PUBLIC AUTO AUCTION at PETERBOROUGH AUCTION CENTER (on Hwy. 7, 2 miles East of Peterborough). About 40 cars, trucks, 4x4's, vans, boats, motorhomes, trailers, riding lawn mowers, etc. Many late models. Call now to consign your vehicles. Consign early for advertising.
Call 705-745-5007 or
ORVAL McLEAN AUCTIONS
or 1-800-461-6499

SAT. MAY 27 at 10:00 A.M. Farm sold. Property of GORD and CATHY LONGFIELD, In Selwyn, go West off Hwy. 507, 2nd farm on right - Lot 23, Conc. 12. 1986 GMC Sierra Classic 1/2 ton truck (auto., 4 barrel, certified, exc. cond.), 1982 8 wheel Argo (w/top, tracks and trailer), 1030 John Deere 40 hp tractor (w/143 loader, good cond.), 12" 3pt post hole auger, 3pt cultivator, 3pt 6' blade, 3pt cement mixer, 9'6" trail cultivator, #299 9' New Idea cutditioner, #66 MF 3pt 3 furrow plow, 10" auger, bale fork, truck camper insert, antique canoe, 16' fibreglass canoe, 20-22' sheets heavy steel, other steel, 24' fibreglass ext. ladder, Richie hot water bowl (new), Homelite chainsaw, 20 pressure treated poles, 80-8' hydro poles, 100 hydro crosser arms, belts, spurs, many hydro bolts, lg. qty. rope, 40-7' steel stakes, 4x8 penning, 7 squared 6x6-12' long, 2-250' rolls guide wire, qty fir lumber 4x6 - 8' long, some small items. This is good clean sale but not a big sale. Be on time. DOUG MITCHELL, Auctioneer, Sales Manager, RR4 Omemee. 705-799-6769

NEW & USED APPLIANCE SALE RUNNING TILL THANKSGIVING WEEKEND

Over the winter months we have been re-conditioning appliances. We have in stock 80 used refrigerators with new compressors installed. The compressor motor is the most important & expensive part on a refrigerator. We buy compressor motors 100 at a time directly from the manufacturer. This way we can rebuild refrigerators cheaper than our competition. We have just purchased 500 used fridges & stoves from a company in Toronto that we have been buying from for the last 10 yrs. A lot of these refrigerators are apartment size & 2 door frost-free fridges with matching stoves. We also have 60 matching almond fridge & stove sets, ranging from 2 months old & up. We also have 100 freezers of all sizes & a big selection of washers & dryers, lawn mowers and air conditioners.
Smitty likes competition ~ it keeps one on their toes & prices in line. Smitty says check our competitors out & then come to Smitty's & browse thru our warehouses & see what we have to offer. You are not obligated to buy, just come & see for yourself our very clean & modern appliances. We take trade-ins. We have our own financing with no interest & same day delivery. If you are thinking of buying or selling your appliances, see Smitty just for an honest price.
WE JUST DON'T SELL APPLIANCES, WE GUARANTEE THEM AFTER THE SALE. THERE IS A DIFFERENCE.
SMITTY
King of Appliances
RIVER RD., CORBYVILLE
OPEN 7 Days A Week and Evenings
613-969-0287
Anytime

Sandy Cushon to open Farm Show

The Hastings County Farm Show and Plowing Match committee announced at it's May meeting that Sandy Cushon will officially open the 1995 show. Cushon is the well known host of the long running CBC television show "Country Canada". The opening ceremonies will take place at 12 noon the first day of the show, Aug. 23. Exhibit space is filling up fast for this year's 7th edition of the annual show and match. As well as the 150 exhibitors, this years show will feature in-field demonstrations of all types of no-till and minimum-till equipment. The Hastings show also sponsors a farm innovation contest open to all farmers who have modified or invented a piece of equipment to do a job better than those on the market. Add to this a large antique equipment display, an entertaining family program and plowing in all classes, both tractor and horse, and you have something to interest everyone. The Hastings County Farm Show and Plowing Match runs on Aug. 23 and 24 at Stirling. Produced for farmers by farmers.

Family Support Group to meet this Thursday

Do you have an adult relative with a developmental disability living with you?

Do you sometimes wish you could talk to someone who knows what it's like? do the government services, rules, and expectations confuse you, frustrate you?

Are there times when you feel all alone trying to cope?

Do you feel like people don't really understand when you share success stories of your relative, or how proud you are of them?

If you answered yes to any of the above questions, you are cordially invited to join the newly formed "Family Support Group". This month's topic is "Wills and Estates, the Advocacy Act, Consent to Treatment Act, and the Substitute Decisions Act". Each of these issues significantly impact each other and yours and your relatives lives.

You will also have an opportunity to suggest topics for future meetings. Mark the following date on your calendar and join us.

The group will be meeting on May 25 from 1 - 3 p.m. at the Two Loons Restaurant (just south of Madoc on Highway 62). R.S.V.P. Alice Haveman or Sandi Wilkins at 473-5255 by May 24. Cost is $3 per person for coffee and snacks. Persons calling long distance may call collect.

Hastings Board announces appointment of principals

The Hastings County Board of Education has appointed three new principals and three new vice-principals in its elementary schools for September 1995.

In Centre Hastings, Marlee Shephard, currently a vice-principal at Bayside Secondary School, has been promoted to principal at Madoc Township School. Shephard has been with the local board for 18 years including four years as a vice-principal. Current Madoc Township School Principal Jim Stone, who joined the school last September will be taking over Shephard's vice-principal's position at Bayside.

At Marmora Senior School, Marilyn Hoard will step in as the new vice-principal, she has been a teacher in Hastings County for 25 years.

CARPETS & VINYLS
70 oz. SAXONY CARPET
SPECIAL $23.95 s.y.
Compare at $44.95
HUNDREDS of Roll Ends & Remnants Up To 70% OFF MSLP
Discount Carpet mart
164 Moira St. E., Belleville
613-966-9120
If you don't buy Discount...you're paying too much!

BROKEN WINDSHIELD?
SAVE up to $110. value
WE PAY YOUR DEDUCTIBLE Up to $50.00 INTERPROVINCIAL AUTO GLASS
PLUS Interior Car Clean Up from
PLUS $20.00 GIFT CERTIFICATE from Pizza Hut
PLUS 5 MOVIE RENTALS from MADJAK VIDEO
• Guaranteed Highest Quality Glass
• Lifetime Guarantee on Workmanship
• Free Pick Up and Delivery
• In shop work only, based on insurance price
(On Windshield Replacement ONLY)
OFFER EXPIRES MAY 31/95
WE HANDLE THE PAPERWORK & CALL YOUR INSURANCE COMPANY
CB
INTERPROVINCIAL AUTO GLASS
103 Cannifton Rd., Belleville ~ 613-962-3660

YES YOU CAN
The Canadian Red Cross Society
NC
Learn First Aid. Let us show you how!

KEITH STEIN APPLIANCE SERVICE
Service & Parts
• Refrigerators
• Freezers
• Washers & Dryers
• Air Conditioners
• Dishwashers
• Ranges
• Dehumidifiers
161 College St. W., Belleville
PARTS 613 966-6966
SERVICE 613 962-4048

CABLE TV
Programming Now Available
ANYWHERE!
From
DIRECT HOME ENTERTAINMENT
1-800-575-1309
MOVIES, MOVIES, MOVIES
FREE
For 1st Month!

TOOLS
Northbrook
613-336-2987
GRAND OPENING
MAY 27th, 1995
Trailer for 1/2 PRICE with a YAMAHA Watercraft (ONLY on Opening Day)
$300.00 FREE accessories on PARTIKRAFT Pontoon Boats starting at $6,341.
dependable YAMAHA outboard motors
BLOW OUT!! Up To 20% off 1995 YAMAHA Snowmobiles
OPEN 7 DAYS A WEEK!
YAMAHA ATV's ready to drive away
COME AND BROWSE!
Fully licensed facility, happy to solve your problems
• Chainsaws • Waterpumps
• Trimmers • Generators
• Fishing Tackle • Makita Tools
• Waterskis • Equipment Rental
ALL SPECIALS VALID UNTIL JUNE 15th, 1995
YAMAHA™ The Power To Satisfy
1-800-737-8338
VISA MasterCard

The CHSS Track and Field team had another impressive performance, this time at COSSA, last Thursday. The team had four first place finishes and six second place finishes. Fifteen members of the team qualified for regionals to be held at Queen's this Friday. (In photo) l-r Coach Julie Jarvis, Mike Foran (1st in Sr. Boys 800m); Kim McCaw (1st in Midget Girls 800m); Jackie Coens (1st in Sr. Girls Long Jump); Michelle Coens (1st in Midget Girls Long Jump).

Track & Field athletes off to COSSA

by April Hayes, Kristic Skocic & Bruce Meiklejohn

CHIC news: CHIC CUP CHALLENGE #5 is coming soon. Stay tuned for more information.

Coming June 1 is CHIC's prestigious and beloved "Gamerama". All eager students should create a team consisting of six guys and six girls. Interesting team names, logos and cheers are also recommended, to add to the fun.

The final school dance of the year will take place on May 26. The highlights, we're sure, will be the performances of the finalists in the Air Band competition.

So, all of you would-be singers get involved in the competition. Take up the only chance you may have to be Michael Jackson or any other favourite singer(s) you may have. It's a performance of a lifetime!

Free day care is still being offered in room 120 on every other Wednesday from 9 a.m. to 10:10 a.m. The next date is May 17. This activity centre allows for socialization amongst other children and gives the students the chance to observe and work with young children. Parents are welcome to attend as well.

A course for parents is being planned for September at CHSS. The course will run for approximately seven weeks. If you have questions or if you are interested, please contact the guidance office at 1-613-473-4251.

A Tweed Community Centre Mural is being done by all Tweed students under the supervision of Debra Tate-Sears, a local artist. This is an excellent opportunity to display artistic talent in a group atmosphere while striving for a common goal.

Yearbooks were distributed to junior and senior students beginning May 9. Congratulations go to the yearbook crew for another splendid representation of high school life and the students and staff within it.

Attention all volleyball players!

Centre Hastings is offering a volleyball camp for all interested and eager players. The camp is

Continued on page 8

SERVICES & TRADES

TED HAILSTONE & SON
Plumbing & Heating
- Wood
- Oil
- Electric
- Natural Gas
- Furnaces Installed
- Jacuzzi & Duro Pumps

613-473-4152

Ed Hyde's Garage
18 Hill Ave., Madoc 613-473-0159
Quality Repairs & Service to ALL vehicles, H.D. equipment & trailers.
MTO INSPECTION STATION
Computerized Front End Alignment

Campbell
Campbell Monument Co.
FRANCIS BOSLEY
P.O. Box 7
Eldorado, Ontario
K0K 1Y0
613-473-2740

This Small Space Can Carry A BIG MESSAGE!

Gerow Propane Ltd.
THE PROPANE PEOPLE SINCE 1937
AUTOMOTIVE CONVERSIONS, PARTS, SERVICE, RESIDENTIAL, COMMERCIAL, INDUSTRIAL BULK SALES, PROPANE APPLIANCES; HOME HEATING
Harold Gerow — Refill Centre and Dealer
GPL
Box 474, Brighton, Ontario K0K 1H0
Highway #2, Just East of Brighton
613-475-2414

BRAD FREEMAN
24 HOUR SERVICE
Dunlop
BFGoodrich
Hastings Tire & Towing Service
PASSENGER – TRUCK – FARM – PRE-CURED RETREADING
WHEEL LIFT SERVICE – AUTO CLUBS ACCEPTED
25 Baldwin (Across from IGA) Madoc
(613) 473-0257

Zetor
MORTON'S GARAGE LIMITED
Agricultural Machinery Sales & Service
R.R. 2 TWEED, ONTARIO
Phone 613-478-3303
Neil & Bryan Morton

#1 BANCROFT MOTORS
CHEVROLET - OLDSMOBILE
SALES
SERVICE
BODY SHOP
1-800-361-2438

ALLAN FRANKS CONSTRUCTION LTD.
- Complete Septic Systems
- Sand - Gravel - Top Soil
- Equipment Rentals

Eldorado, Ontario
613-473-4212

HARRY WOOD & SONS
- ROOFING
- RENOVATIONS
- ALL CARPENTRY
- FREE ESTIMATES

20 YEARS EXPERIENCE LOCALLY
HIGHEST QUALITY WORKMANSHIP
473-0611 473-4568

MADOC CO-OP
Authorized STIHL Dealer
Chainsaws, Trimmers, Parts & Service to ALL Makes
MADOC 613-473-4227
or TWEED 613-478-3138
CO-OP

SHARON LOVE
Sharon helps her clients to plan their financial goals & find comfortable ways to achieve them, creating a financially independent future.
Investors Group
INVESTORS GROUP FINANCIAL SERVICES INC.
20 Queen Victoria St., Madoc – Bus. (613) 473-2824

This Small Space Can Carry A BIG MESSAGE!

Professional Hearing Instrument Specialist at
MARMORA MEDICAL CENTER
Hearing Tests
Hearing Aid Service
For Appointment Call 472-6131

Ivanhoe Cheese celebrates 125 years in business

Ivanhoe Cheese Inc. office staff, retail outlet staff, and all factory staff, along with some guests lined up in front of the store last Friday morning to pose for a commemorative picture for their 125th Anniversary. The cheese factory has been operating since 1870.

Continued from page 1

ued to produce cheese until Feb. 1, 1978 when a fire destroyed it. Cheese that was saved from the fire continued to be sold from the cheesemaker's premises.

In April 1979, a new facility was officially opened, from which Ivanhoe continues to produce the well known cheddar as well as a wide variety of domestic specialty cheeses.

Ivanhoe Cheese, which has been operated as a dairy co-operative since its inception, it became a private company in 1986. At the time private ownership took over substantial investments were made to expand the existing product range and make Ivanhoe Cheese more accessible to the consumer.

As one of the oldest cheese companies in Canada, Ivanhoe's commitment for the future remains the same as it was 125 years ago, and that is "to provide the consumer with disfinctive high quality cheese at prices which clearly reflect true value."

Ivanhoe Cheese President Bruce Kingston (far left) and Vice President Paul McKinlay (far right) accepted plaques from Hastings-Frontenac-Lennox and Addington MP Larry McCormick and Hastings-Peterborough MPP Elmer Buchanan.

You Can Vote
Before Election Day!
Thursday, June 8th, 1995

If your name is on the **LIST of VOTERS**, or if you have a **CERTIFICATE to VOTE**, but you expect to be away or unable to vote on Election Day, you can take advantage of any Advance Poll ***in your Electoral District.***

Level locations have been chosen wherever possible for ease of access.

Advance Polls will be held at the locations listed, on
Thursday, Saturday & Monday,
June 1st, 3rd & 5th
11:00 a.m. to 8:00 p.m.

⊗ Advance Poll Voting in the Elections Ontario office in your Electoral District from May 27th thru June 6th (Sundays excluded) during the same hours

In the Electoral District of HASTINGS-PETERBOROUGH

- ⊗ **Elections Ontario (613) 472-1201 or 1-800-672-9017**
  12 Burstall St., Marmora
- Burleigh & Anstruther Community Centre, Apsley
- Royal Canadian Legion, Bancroft
- Buckhorn Community Centre, Buckhorn
- Oddfellows Hall, Havelock
- Ridpath Junior Public School, Lakefield
- St. John's Anglican Church Hall, Madoc
- Tweed Fire Hall, Tweed
- Assumption Hall, Keene Road, Otonabee

FOR GENERAL ELECTION INFORMATION
CALL: 1-800-668-2727
Between 8 a.m. and 8 p.m., Monday to Saturday

Ballots cast at the Advance Polls will be counted at the close of the Regular Polls on Election Day.

If you have friends or relatives who have difficulty reading, please make them aware of the information in this notice.

PUBLISHED ON BEHALF OF THE RETURNING OFFICERS FOR THE ABOVE ELECTORAL DISTRICTS BY
Warren R. Bailie, CHIEF ELECTION OFFICER

Elections Ontario
A non-partisan Agency of the Legislative Assembly
KEEPING YOU INFORMED

AP3/36

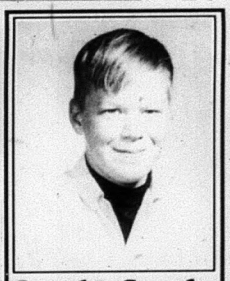

Lordy, Lordy BUZZ is 40!!!

GRADUATION

VICTORIA, B.C.
Royal Roads Military College is pleased to announce the May 13 Graduation and Promotion of Officer-Cadet **Wesley Elwood Cromwell** of Madoc. 2nd Lt. Cromwell received a Bachelor of Arts Degree in History and International Politics in addition to a Queen's Commission as an Officer in The Canadian Armed Forces. 2nd Lt. Cromwell will continue his training as an Air Navigator in Winnipeg, Man.

D&K MAKES IT EASY

Convert to Hi-efficiency Natural Gas Now
&
DON'T PAY TILL JAN. '96 O.A.C.
or
Receive Instant Rebates up to $400

Install a Lennox Hi-Efficiency Natural Gas Furnace Now & Don't Pay Till January 1996.
Reduce Your Energy Costs By Up To 60%

Lifetime Warranty on heat exchanger! 5 Year Parts Warranty!

CALL NOW FOR YOUR FREE QUOTE

D&K

BELLEVILLE
Northland Centre,
Hwy. 62, North of 401
613-969-7722

KINGSTON
2495 Princess Street
at Gardiners Road
613-634-7722

Heating & Air Conditioning

Memorial Tulip Garden

Members of the Harts-Riggs Women's Institute along with the Harts-Riggs 4-H Club and local Legion members were on hand for a photo with their tulip garden planted to commemorate the 50th Anniversary of V-E Day. The garden was planted on the property of the Harts-Riggs W.I. building.

Bernadina Maloney (left) and Bernadina Willemsen (right) attended the Memorial Garden viewing in traditional Holland dress, complete with wooden shoes. The two were born in Holland and moved to the Madoc area in the 1950's.

RENT THIS ACTION-PACKED COMEDY TODAY!

KEENEN IVORY WAYANS

Multiple Copies of ALL the Top Hits!

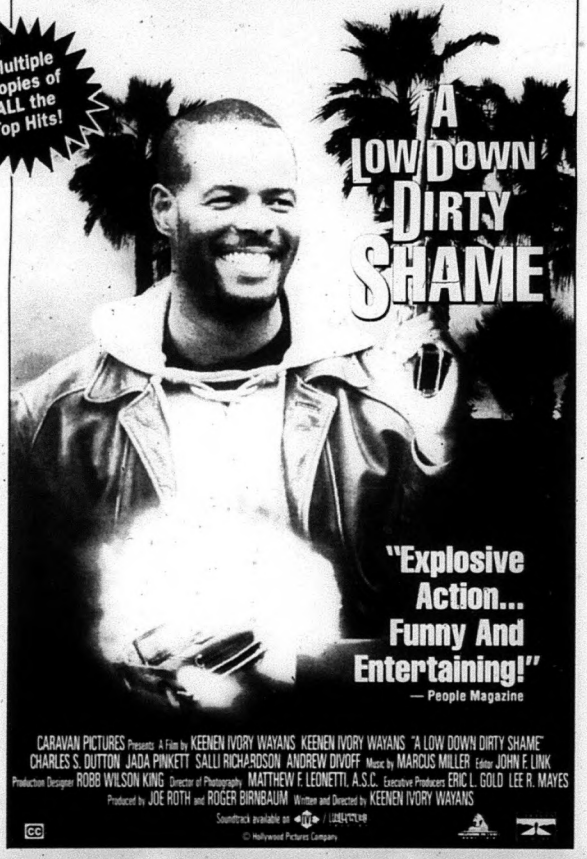

CARAVAN PICTURES Presents A Film by KEENEN IVORY WAYANS KEENEN IVORY WAYANS "A LOW DOWN DIRTY SHAME"
CHARLES S. DUTTON JADA PINKETT SALLI RICHARDSON ANDREW DIVOFF Music by MARCUS MILLER Editor JOHN F. LINK
Production Designer ROBB WILSON KING Director of Photography MATTHEW F. LEONETTI, A.S.C. Executive Producers ERIC L. GOLD LEE R. MAYES
Produced by JOE ROTH and ROGER BIRNBAUM Written and Directed by KEENEN IVORY WAYANS
Soundtrack available on
© Hollywood Pictures Company

FIRST CHOICE VIDEO

"The Little Super Store"

79 Durham St. S., Madoc 473-5523

OPEN 9:00 a.m. - 10:00 p.m., 7 Days A Week

DON'T FORGET: RETURN TIME ISN'T UNTIL 6:00 P.M.!

Townships of Tudor and Cashel Council Minutes

Tudor and Cashel Townships Council held a regular council meeting on May 2. All members were present.

It was moved by Wanda Donaldson and Raymond Henley to adopt the minutes of the previous meeting as circulated.

It was moved by Stead Covert and seconded by Glenn Cooney to table a request for lease of Municipal Road Allowance to the June 6 meeting of Council.

It was moved by Stead Covert and seconded by Raymond Henley to purchase the 1995-96 insurance coverage from O'Shaughnessey Ltd. for a premium of $11,459.10.

It was moved by Wanda Donaldson and seconded by Glenn Cooney to receive correspondence arising from previous minutes.

It was moved by Glenn Cooney and seconded by Stead Covert to accept the tender for crushing and stockpile 7,000 cubic yards of granular "A" under the bid price of $20,148 from Fred Nelson and Sons.

It was moved by Wanda Donaldson and seconded by Raymond Henley to approve the Township budget for 1995 requiring the Township to raise $133,161 for local spending. Spending will include the purchase of a new tandem truck with side lift sanding box.

It was moved by Glenn Cooney and seconded by Wanda Donaldson to rescind the April 4 resolution re: Recreation Committee.

It was moved by Stead Covert and seconded by Raymond Henley to accept the Library Board budget for 1995 with the exception of the $1,000 Municipal grant being reduced to $500.

It was moved by Stead Covert and seconded by Glenn Cooney to accept the Cemetery budget for 1995 as presented.

It was moved by Wanda Donaldson and seconded by Raymond Henley to approve payment of voucher no. 4 for roads and general expense.

It was moved by Stead Covert and seconded by Glenn Cooney to reply to the request for a fireworks display on Township property, that the Council will not accept the liability and that the event not be held on Municipal land.

It was moved by Glenn Cooney and seconded by Raymond Henley to quit claim to any rights to gravel reserves on lot 15 and the south half of lot 16 (Conc. 8) in Tudor Township and to execute the necessary documents on the signature of the Reeve and Clerk.

It was moved by Stead Covert and seconded by Wanda Donaldson to adjourn to meet on June 6 at 7 p.m. or at the call of the Reeve.

Track & Field athletes advance to COSSA

Continued from page 6

being coached by Ottawa University's Women's Volleyball Team from June 26-30.

This five-day camp, available to any interested girls and guys between ages 13 and 18, provides every participant with the chance to improve their skills and gain experience on the court.

Registration of $140 includes a T-shirt and a gatorade bottle. There are limited spaces available, so rush to enrol for this excellent opportunity. For more information contact Nancy Watson at the school.

On May 8 our rugby team travelled to St. Paul's and had a strong showing. The Juniors won 24-10 and the Seniors lost by a close score of 15-13. CHSS played host to Centennial on May 12.

Track & Field Championships were held last Tuesday and Wednesday in Napanee. We had another great display of athletic talent. With 11 first place finishes and 17 second place finishes, 29 out of 31 competitors qualified for COSSA. We achieved a second place overall standing for the first time.

REAL ESTATE
NRS NATIONAL REAL ESTATE SERVICE
NRS KERRWOOD REALTY LTD. REALTOR
53 Matthew St., MARMORA Hwy. 7 East
Serving Madoc & District
BOB HAWLEY, Sales Rep.
472-1677 (24 hrs.) or 473-1047 (res.)

FIRE ~ LIFE ~ AUTO
COMMERCIAL ~ FARM
Monthly Payment Plans Available
Livingstone/Whitley
Insurance Brokers Ltd.
84 Durham St., Madoc
613-473-4414

Madoc The Review

DOUG HUNTER
FORD MERCURY SALES LTD.
FORD MERCURY LINCOLN
Russell St. N., Madoc, Ont.
613-473-4236

RE/MAX
RE/MAX Empire Realty Ltd.
Madoc ~ 613-473-4225
Tweed ~ 613-478-2030

Vol. 118 No. 21 Tuesday, May 30, 1995 Canadian Publications Mail Product Agreement No. 428760 Includes GST 50¢

The Ontario Federation of Agriculture hosted an all-candidates debate for the Hastings-Peterborough provincial, at the Huntingdon Township in Ivanhoe, last Wednesday night. The participants were: (l-r) PC candidate Harry Danford, Liberal candidate Barb Jinkerson, NDP candidate Elmer Buchanan, Family Coalition Party candidate John Westen and Moderator Larry Huffman.

OFA host provincial election debate

by Jeff Wilson

The Ontario Federation of Agriculture (OFA) hosted a provincial debate for the Hastings-Peterborough riding at the Huntingdon Township hall in Ivanhoe, last Wednesday night.

Candidates on hand for the debate were: Conservative Harry Danford, Liberal Barb Jinkerson, NDP MPP Elmer Buchanan, and Family Coalition Party John Westen.

Local OFA President Larry Huffman was moderator for the evening. The candidates were given five minutes for opening remarks, followed by various questions from the floor. The candidates were then given a further five minutes for closing remarks.

In her opening remarks, Liberal candidate Barb Jinkerson told the audience that since the agriculture industry is Ontario's second largest, the Liberal party plans to assist farmers. These plans include increasing the GRIP percentage to 85 per cent; creating an exemption on ethanol, as well as repealing the Agriculture Labour Relations Act, which is restrictive to farmers.

NDP candidate MPP Elmer Buchanan talked about the importance of leadership, and how NDP leader Bob Rae has shown leadership as Premier of the province over the last four and a half years. He said Rae and the party had to make some tough choices that included not saying "yes" to friends. As the Minister of Agriculture and Rural Affairs, Buchanan mentioned his success in bringing together the farmers and retail store owners to work more co-operatively.

Family Coalition Party candidate John Westen told the audience he had become "disenchanted and frustrated" with the three main political parties. In his opinion, all offer the same things. Westen went on to say his party would get rid of special-interest groups. He also touched on the party's school voucher system, which would allow parents to use a voucher to select the school of their choice for their children.

Conservative candidate Harry Danford focused on the economy, saying that government has to live by the basic principle, "you cannot live beyond your means". He also noted that Ontario's welfare pay-outs exceed those of Newfoundland and a PC government would make changes to eligibility rules, so the program isn't such a "magnet for recipients".

During the question-and-answer period, the candidates were asked about concerns regarding health care service.

Buchanan stated when his party became the government, health care spending was increasing at a rate of 10.8 per cent in the 80's which couldn't continue. He added that the NDP tried to bring the budget in at zero per cent, but then decided to increase the budget by the rate of inflation. The NDP implemented the cap on doctors' salaries which, at the time, was accepted by the Ontario Medical Association. If elected, Buchanan said his party would work to protect the health care system.

Westen said his party would cut $30 million from the budget, which represents the amount the Ontario government spends on abortions. The FCP would also remove the salary cap and monitor doctors, in cases of abuse. Westen said his party would encourage doctors to work in rural areas, with a service program which will provide incentives.

Jinkerson said that within the first 30 days in office, a Liberal government would implement its own long-term care policy. The party would involve doctors in

Continued on page 2

Fire leads to narcotic arrest

A Huntingdon Township resident was arrested on narcotics charges following a fire at his residence last Thursday at approximately 5:45 p.m.

While putting out the fire, members of the Huntingdon Township Fire Department noticed a quantity of potted marijuana plants in the residence and notified the Madoc OPP.

A quantity of marijuana plants growing in containers were seized along with growing equipment by Madoc OPP officers.

Charged with possession for the purpose of trafficking and cultivation of marijuana is Bruce Brownlee, 45, of RR5 Madoc.

He is scheduled to appear in court on June 29 in Belleville.

The fire gutted one bedroom and the rest of the home received extensive smoke damage.

Madoc Kiwanis Club spruce up landscape

by Jeff Wilson

The Madoc Kiwanis Club have spruced the landscaping outside their club hall.

Club members planted 18 trees and shrubs and added four loads of topsoil in an effort to make the entrance more attractive.

President Steve Moore said it took members the better part of a day to complete the project.

The Kiwanis Club usually plans a project involving the building each year, according to Moore. Last year the foundation was redone and this the landscaping project was done. In other years, the kitchen, washrooms and hallway have been renovated.

To complete the landscaping project, there are plans to hydro seed the area, Moore said.

The trees and shrubs that were planted are the types that will spread out when they grow, and in a couple of years it will improve the look of the village, as well as provide a wedding photo location.

In other activities, the Madoc Kiwanis Club are sponsoring a dance that will be hosted by the Wolf radio station on June 3, at the Madoc arena.

The Kiwanis Club also have plans to make some improvements to the boat launch area on Moira Lake. The Club intends to improve the beach area around the launch which will get under way in late June. Moore said the Club works on the boat launch area every year.

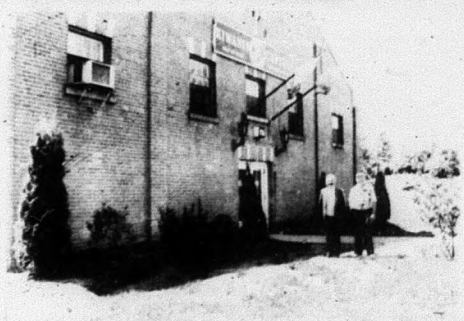

Madoc Kiwanis Club President Steve Moore (left) and member Deryk London (right) survey the new trees and shrubs recently planted outside the Madoc Kiwanis Centre. The Club also plans to hydro seed the area, to complete the landscaping project.

Well driller injured

A Campbellford well driller is presently in Hotel Dieu Hospital in Kingston with serious injuries to his right arm as result of an accident while drilling in Huntingdon Township, last Thursday.

Paul Hare, 34, of RR4 Campbellford was operating his well driller around 8 a.m. when he accidently caught his arm in the equipment. He managed to free himself and got to a neighboring house. He was taken to Belleville General Hospital and later transferred to Kingston.

The accident is still under investigation.

See pg 1-A for election '95 profiles

Be sure to check out our Dairy Month Special starting on page 7-A.

Madoc The Review

JOSEPH CEMBAL, President
JEFF WILSON, Editor
SHERRY SANDERS, Adv. Consultant
PAULINE HARRIS, Office
PAT LAWRENCE, Accounting
LYNDA OBODIAK, Class.

MADOC REVIEW OFFICE: 74 Durham St. S., Madoc K0K 2K0
Phone 613-473-4476 or 613-473-2546
OFFICE HOURS: 9:00 - 9:00 Wed., Thurs., Fri., CLOSED Mon. & Tues.
MARMORA HEAD OFFICE ~ 613-472-2431, Fax 613-472-5026

SUBSCRIPTION RATES: $40.00 per year, payable in advance, plus 7% G.S.T. anywhere in Canada; $75.00 per year plus 7% G.S.T. in advance in the U.S.A. and any other country. Both old and new addresses should be given when a change of address is requested.

All property, including copyright in layout and composition of news, photographs and advertisements produced by employees of The Madoc Review shall be vested in and be the property of the newspaper. None of the aforementioned items or any part thereof may be reproduced without the prior written consent of the publisher.

All "Letters to the Editor" published by Cembal Publications must be signed by the author with address and phone number. All opinions expressed in the letters are that of the author and not necessarily that of Cembal Publications or its staff.

Published every Tuesday by
Cembal Publications (1981) Ltd.
HEAD OFFICE: 3 McGill Street, P.O. Box 250, Marmora, Ontario K0K 2M0
Phone (613) 472-2431 ~ Fax (613) 472-5026

Chair Draw Winner

Noreen Bailey (seated) was the lucky winner of this Lazy-boy chair which was part of a benefit draw for Shawn Adams (right). Bush Furniture donated the chair and Graphic Impressions donated the tickets, and $1,628 was raised. Also on hand for the presentation, last Saturday were: Store Manager Wanda Franks (left) and Lorraine Adams (middle). The family would like to thank the community for its support.

Madoc Stingers Squirts begin season

Well its that time of year again fans. Baseball has started.

The Madoc Stingers Squirt began another season. The team is sponsored by Pigden Motor Sales.

The Madoc Squirts kicked off their season with a nail biting game which kept fans on the edge of their seats.

Madoc Squirts edged the Stirling Silvers 14-13 in their home opener.

The Squirts next game will be Tuesday, May 30 in Eldorado at 6:30 p.m.

Election '95...

OFA host provincial election debate

Continued from page 1

the decision-making process. The Liberals would maintain the current level of spending.

Danford told the audience the Conservatives would maintain the present level of funding, but find a better use of the dollars involved, working to directly help patients. He also touched on long-termcare, saying that decisions on housing seniors is being made by a bureaucracy in Toronto, rather than locally, as it previously had been.

Local farmers questioned the candidates on Bill 163, particularly the section that deals with restrictions and regulations on wetlands.

Buchanan told the audience he voted in favor of Bill 163, and stated it was important to preserve wetlands. He added he would be willing to listen to farmers about the property rights issue, and consider some type of remuneration if the funds were available.

Westen said the family farm was a basic building block of society, and his party would support the elimination of land tax and allow the farmers to operate responsibly with environmental protection in mind.

Jinkerson said the Liberals would work to remove the "red tape" on existing regulations. She stated that the classification of the lands was done at the wrong time; now farmers cannot do anything with it, and the classification has devalued their land.

Danford echoed the fact that the wetland classification had been done at the wrong time of year. He went on to state the Conservatives would move to repeal Bill 163, as well as review it, keeping the good sections and removing the bad.

The candidates were asked about providing same-sex benefits and their views.

Danford said he would vote against same-sex benefits.

Jinkerson said she would vote in favor of same-sex benefits.

Buchanan also said he would vote in favor, with the stipulation that the same-sex couple would have to be established before benefits would be awarded.

Westen said he would vote a resounding no, and his party would fight the recent court decision which gave parental rights to same-sex couples because it went against the traditional family.

On the topic of waste management, the candidates were asked about their views on incineration.

Buchanan said the effects of heavy metals in the atmosphere are not known and incinerators in the U.S. have recently reduced their emissions. He added that incineration was not "the magical solution", and a county or an individual municipality does not have the $15 million needed to build one.

Westen stated his party would be open to incineration, if it was found to be feasible and economical to implement.

Jinkerson said recycling must be continued, and the party would look at incineration but with the large cost, many municipalities would have to join together to afford it.

Danford told the audience that the present Master Plan process has proven not to work. He said all alternatives would have to be looked at, including a distillation process, which doesn't actually burn the waste. The final decision on waste management should be made by the municipality, Danford said.

Track and Field Meets

Both Madoc Public School and Madoc Township Public School held their Track and Field Meets last Wednesday at their respective schools.

(Photo Left) Brad Smith looked to be jumping the longest in the Midget Boys Long Jump event.

(Photo Above) Katie Bailey takes a mighty leap in the Mosquito Girls Long Jump event.

CHURCHES

MADOC WESLEYAN & FREE METHODIST
137 Elgin St., P.O. Box 446
613-473-2451
Pastor: Rev. W. Gerald Donnell
SUNDAY: 10:00 a.m. Sunday School; 11:00 a.m. Worship Service
MONDAY: 1:00 p.m. Ladies' Study at Laura Smith's
WEDNESDAY: 6:30 p.m. Club House (for kids); 7:00 p.m. Midweek Prayer & Bible Study
THURSDAY: 7:00 p.m. Choir Practice
FRIDAY: 6:30 p.m. Youth
Everyone Welcome

ST. PETER'S PRESBYTERIAN CHURCH, MADOC
Rev. George Beals ~ 613-473-2091
Sunday Service 11:00 a.m.
Sunday School during Service
You are Invited to Attend

UNITED CHURCH OF CANADA
Rev. Byron Woolcock
613-473-0707
Bethesda ~ 9:30 a.m.
Trinity ~ 11:00 a.m.
Worship - Sermon & Classes
Everyone Welcome
1833-1995

ANGLICAN CHURCH OF CANADA
Rev. Brian Webber 613-473-4217
St. Bartholomew, Bannockburn 9:15 a.m.
St. John the Baptist, Madoc 11:00 a.m.
Sunday School & Nursery During Service
Everyone Welcome

MADOC PENTECOSTAL CHURCH
32 Wellington St., Madoc
Pastor Craig Head ~ 613-473-5280
SUNDAY
10:00 a.m. Sunday School
11:00 a.m. Morning Worship (Nursery & Childrens Church Provided)
7:00 p.m. Evening Praise & Worship
WEDNESDAY
7:30 p.m. Adult Bible Study
THURSDAY
7:00 p.m. Youth Bible Study 51 Wellington Street
"A Place To Belong"

IVANHOE STANDARD CHURCH
Pastor - Rev. Raymond Martin
613-473-2403
9:30 a.m. Sunday School
11:00 & 7:00 p.m. Sunday Worship
Thurs. 7:30 p.m. Bible Study
Exciting Youth Meetings Every Two Weeks
You are Welcome Here!

Letter to the Editor

Greetings to all:

Re: Old CN Right-Of-Way

As residents of part lot 12, concession 12, Huntingdon Township we want to express our concern over the future of the old right-of-way and the marsh which borders it at Quin-Mo-Lac Road.

For some years now we have had to endure the noise and pollution from snowmobiles and all-terrain vehicles racing up and down the right-of-way, tearing up our own private roads and adjacent fields.

It was with dismay that we discovered last November a crew of people "grooming" the right-of-way (which borders our property) to permit what was sure to be a massive increase of this intrusive activity.

Thanks to efforts of my neighbors at a meeting with the Township in December (unfortunately I was unable to attend), further work on the right-of-way was halted.

So far as the marsh is concerned we have no legal control since it is not our property but it has now been drained and as a result the all-terrain vehicle traffic has increased.

Wetlands are the world between dry land and deep water and across Canada they are vanishing quickly. The variety and abundance of life found in and around them are among the richest ecosystems on the planet. Changes in a marsh impact habitat far beyond its borders. True, the marsh in question was small, insignificant perhaps in the larger scheme of things, but it was indeed an ecological gem. Today it is destroyed and the bikers are back. What now?

Are we too late? Has the Township made a decision about the right-of-way? If not, may be voices of the taxpaying residents be heard before we are drowned out by the insufferable racket of all-terrain vehicles and snowmobiles and have to contend with the attendant stench and garbage?

Sincerely,
David Maltby
Madoc, Ontario

School year coming to a close

by Katherine Comer, Kristi Skocic and Bruce Meiklejohn

The productive school year is coming to a close quite rapidly which means, fellow students that those wonderful tests of our knowledge we like to call exams will soon be upon us. In fact, exams will begin on June 15, so preparations for them should begin to take shape. Don't get caught in the crunch of last minute studying.

The athletic raffle draw will be held on May 31 at the Annual Athletic Banquet. There are over $1,500 in prizes available for the taking. Belleville Bulls (OHL) season tickets, a portable Sharp CD and disc stereo, a 13" RCA remote television and gift certificates to name only a few of the prizes.

CHIC, too, has been busy planning their annual Gamerama, an afternoon of fun-filled events celebrating the coming of the end of the school year. It will be held on June 1 for all those who have entered a team. Have fun.

The OAC Art class has been busily preparing for their upcoming showing at the Tweed Library for the month of June. This is an excellent opportunity to see developing young talent.

A Parenting course for parents is being planned for September at CHSS. If you are interested or wish more information, please contact the Guidance Office at 473-4251.

The school awards assembly will take place on June 8 and will recognize academic, athletic and council achievements during the past year.

As the school year is coming to

Continued on page 7

You Can Vote
Before Election Day!
Thursday, June 8th, 1995

If your name is on the **LIST of VOTERS**, or if you have a **CERTIFICATE to VOTE**, but you expect to be away or unable to vote on Election Day, you can take advantage of any Advance Poll *in your Electoral District.*

Level locations have been chosen wherever possible for ease of access.

Advance Polls will be held at the locations listed, on Thursday, Saturday & Monday, June 1st, 3rd & 5th
11:00 a.m. to 8:00 p.m.

⊗ Advance Poll Voting in the Elections Ontario office in your Electoral District from May 27th thru June 6th (Sundays excluded) during the same hours

In the Electoral District of HASTINGS-PETERBOROUGH

⊗ **Elections Ontario (613) 472-1201 or 1-800-672-9017**
12 Burstall St., Marmora

- Burleigh & Anstruther Community Centre, Apsley
- Royal Canadian Legion, Bancroft
- Buckhorn Community Centre, Buckhorn
- Oddfellows Hall, Havelock
- Ridpath Junior Public School, Lakefield
- St. John's Anglican Church Hall, Madoc
- Tweed Fire Hall, Tweed
- Assumption Hall, Keene Road, Otonabee

FOR GENERAL ELECTION INFORMATION
CALL: 1-800-668-2727
Between 8 a.m. and 8 p.m., Monday to Saturday

Ballots cast at the Advance Polls will be counted at the close of the Regular Polls on Election Day.

If you have friends or relatives who have difficulty reading, please make them aware of the information in this notice.

PUBLISHED ON BEHALF OF THE RETURNING OFFICERS FOR THE ABOVE ELECTORAL DISTRICTS BY
Warren R. Bailie, CHIEF ELECTION OFFICER

Elections Ontario
A non-partisan Agency of the Legislative Assembly
KEEPING YOU INFORMED

AP3/36

Satellite TV

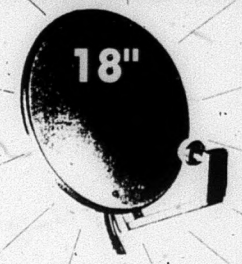

18" D.S.S.

SATELLITE SYSTEM
BEST PRICES
BEST SERVICE

7-1/2' DISH
70 FREE Channels
$1,495. Installation Included

30' TV TOWER SYSTEM
Rotor, Booster, 30' Tower, Deep Fringe Antenna
$689. Installed

WE DO SERVICE!
ALL Makes & Models, Satellite TV and Antennas
WE DO PROGRAMMING!
Subscriptions up for renewal?
CALL US!
For instant turn-ons.

Madoc's ONLY Full-Time Satellite TV and Antenna Service Centre
SATELLITE SERVICES
162 Russell St. N., Madoc
9 a.m. - 5 p.m. **613-473-1214**
6 p.m. - 9 p.m. **613-473-0621**

Keep Elmer working for you!

- protecting health care
- creating jobs
- no tax increases
- continuing to reduce the deficit
- consulting with community leaders about local projects
- responding to your thousands of phone calls, letters and visits to the constituency office

Contact us today to see how you can help re-elect

Elmer
Buchanan
Hastings-Peterborough

Campaign Offices:
8 Hastings St. N, Unit 6,
Bancroft K0L 1C0
613 332-5454 Fax 332-5543
29 Queen St., Lakefield,
705 652-5295 Fax 652-5257

Authorized by Hastings-Peterborough NDP

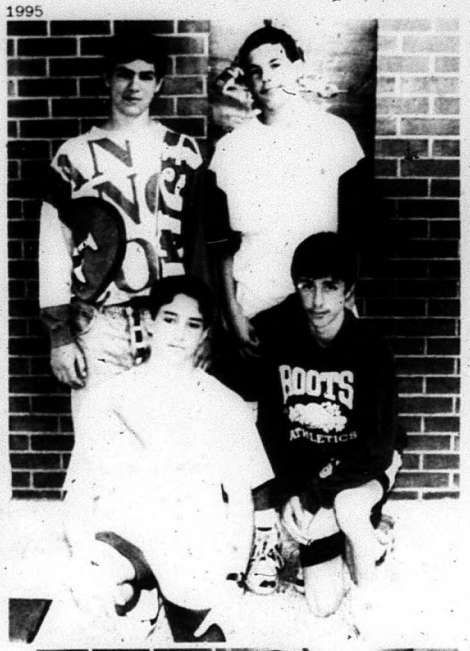

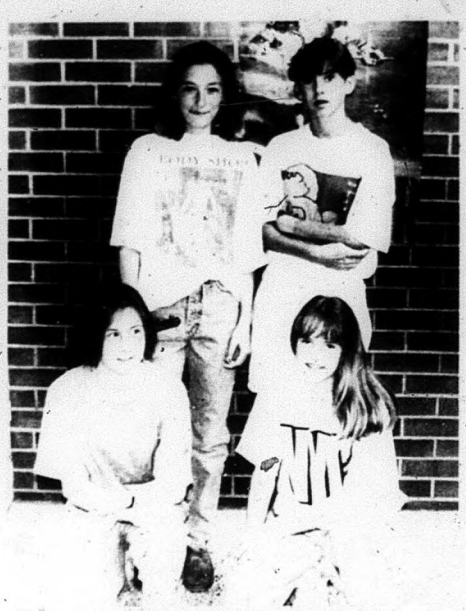

County Relay Winners

(Top Left) The Madoc Public School Senior Boys Medley Team took first at the County Relay, held at Quinte Mohawk on May 18. The team members are: front row (l-r) Justin Hartman, Brad Smith; back row (l-r) Rob Scrutton, Nick Blackburn.
(Above) The Madoc Public School 13-year-old Girls Relay Team also took first at the County Relay Meet. The team members are: front row (l-r) Katherine Cole, Tricia Wannamaker; back row (l-r) Jessica Love, Lindsay Richmond.
(Left) The Madoc Public School 13-year-old Boys Relay Team also took first place at the County Relays. The team members are: front row (l-r) Justin Hartman; back row (l-r) Rob Scrutton, Nick Blackburn, absent: Mike R. Empey.

$3,000 worth of items stolen from cottage

During the week of May 19-25 Madoc OPP officers responded to 98 general incidents and investigated 15 motor vehicle accidents.

On Friday May 19 at 6:15 a.m. a break, enter and theft was discovered at the Mr. Convenience on Durham Street South in Madoc. The suspect(s) entered through the rear door, and once inside removed cash from the cash register and a quantity of cartons of cigarettes. The total value of the theft was estimated at $8,650. There was approximately $500 damage done.

On Friday 19 a Huntingdon Township resident discovered his chainsaw had been taken. The saw had been sitting in the driveway near the garage. It was an orange Husqvarna chainsaw, 261 CC with black tape on the handle.

Madoc OPP are presently investigating three cottage break and enters on Jordan Lake. All three appear to have occurred at the same time in April. Some of the stolen property includes outboard motors, weed eaters, chainsaw, an electric trolling motor, a marine battery and a Radio Shack dish type television antenna AC/DC with module and remote control. Value of the stolen property is estimated at over $3,000.

Continued on page 5

BROKEN WINDSHIELD?
SAVE up to $110. value

WE PAY YOUR DEDUCTIBLE Up to **$50.00**
INTERPROVINCIAL AUTO GLASS

PLUS Interior Car Clean Up from
PLUS $20.00 GIFT CERTIFICATE from Pizza Hut
PLUS 5 MOVIE RENTALS from MADJAK VIDEO

- Guaranteed Highest Quality Glass
- Lifetime Guarantee on Workmanship
- Free Pick Up and Delivery
- In shop work only, based on insurance price (On Windshield Replacement ONLY)

WE HANDLE THE PAPERWORK & CALL YOUR INSURANCE COMPANY. CB

OFFER EXPIRES MAY 31/95

INTERPROVINCIAL AUTO GLASS
103 Cannifton Rd., Belleville 613-962-3660

Softball rep teams off to good start

Results from Marmora Minor Softball games held last week are as follows:

McConnells/Wayne Auto Bantam boys defeated Eldorado 12-4 and knocked off Springbrook 9-5. Meanwhile the other Bantam boys team, sponsored by **Bob's Pizza/Marmora Lions Club**, were defeated by Springbrook 11-2, but beat Ivanhoe 12-9.

Stirling Sports Bantam girls narrowly lost to Tweed 18-17, but defeated Ivanhoe 21-8.

The midget boys, sponsored by **Pinegrove Meats**, were nipped by Roseneath 5-4.

The **Marmora IGA** Peewee boys lost to Frankford 10-3. **Marmora 3-pitch Association** Peewee girls were defeated 24-11 by Eldorado.

The Squirt boys, sponsored by **Marmora Legion, Br. 237**, had no trouble with Frankford, defeating them easily 31-2.

Crystal Springs Mite boys got past Ivanhoe 22-18.

Dr. Doug SMITH & Dr. Peter ERSIL
FAMILY DENTAL PRACTICE
Continuing to serve the Stirling Community for over 25 years.

From left to right: Dr. Peter Ersil, Lois Neumann, Dr. Doug Smith & Linda Grills

Monday - Friday, 8:00 a.m. - 5:00 p.m.
108 Henry Street, STIRLING
For appointments please call Lois at
613-395-2800

Husqvarna
FOREST & GARDEN
Great Saws... Great Sales...
Great Service... Only At
WARKWORTH SMALL ENGINES
Across from the Mill Pond in WARKWORTH
(705) 924-3490

HAVELOCK RENT ALL
7:30-5:30 Mon. - Fri.
7:00-8:00 Evgs.
8:00-5:00 Sat.
705-778-7888

Midweek
This section runs in all eight of the following newspapers with 100% household coverage in their areas for a circulation of over 26,000.
Stirling The News-Argus | Havelock The Citizen | Campbellford The Courier | Marmora The Herald
Norwood The Register | Madoc The Review | Hastings The Star | Land O' Lakes The Sun

INSURANCE
NEWMAN, OLIVER & McCARTEN
Insurance Brokers Ltd.
35 Front St. N., Campbellford
705-653-1940

POINTS
"THE TRAFFIC TICKET SPECIALISTS"
TRAFFIC TICKET? NEED ADVICE?
Call to book your FREE Consultation
Peterborough 705-745-4559
Lindsay 705-878-0937
PAUL CLARKE, Agent

YOUR LOCAL REAL ESTATE AND CLASSIFIED MARKETPLACE

Buchanan says he's in position to serve as effective MPP

by Jeff Wilson

Incumbent Hastings-Peterborough MPP Elmer Buchanan is in position to work effectively for constituents in the riding, something he really enjoys.

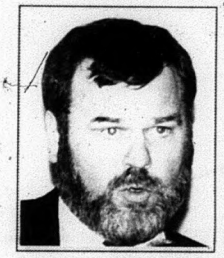

Elmer Buchanan

"I'm not a quitter, I have learned the ropes and I have enjoyed working for and with constituents," he said.

Before becoming the Minister of Agriculture and Rural Affairs, as well as the MPP for Hastings-Peterborough over four and a half years ago, Buchanan was a vice-principal at North Hastings Secondary School in Bancroft for the four years prior to the election in 1990. Prior to that, he taught for 15 years at Centre Hastings Secondary School in Madoc. He was also heavily involved in community work, helping initiate Centre Hastings Adult Day School, Centre Hastings Community Corrections, Stoco Area Recreation Association which he was the president of for seven years and helped to start the park there. Buchanan grew up on a farm north of Havelock.

As he travels along the campaign trail, the main issues people most want to talk about are: gun control, health care, job creation, the deficit and leadership.

Election '95...

Though it is a federal issue, the gun control issue seems to be most talked about. Buchanan said his personal view is it won't work in rural Ontario.

"The system they (federal government) propose is just not workable, and we, the province do not feel we should be billed for the introduction of the system," he said.

He added that the province is willing to pool money with the federal government in the area of crime prevention which is the real problem.

On the issue of health care, Buchanan said he is personally concerned about the issue with the aging population which will requires additional funding. He said the NDP government has placed additional funds into cancer treatment, community and home care dialysis.

On the issue of job creation, Buchanan feels the province has turned the corner, and his party

Continued on page 5-A

Getting in line: *The Norwood Lioness Club hosted a very stylish, and western-themed, inter-club meeting Wednesday night at the nearly-renovated Town Hall. Among the activities was a mega line dance led by Sue from the Coyote Cave. The Lionesses took to the music with the greatest of ease.* ***Photo/Bill Freeman***

Tories would reduce spending to tackle debt: Danford argues

by Jeff Wilson

Progressive Conservative candidate for the Hastings-Peterborough riding, Harry Danford has been told the debt is a major and his party has the formula to tackle it.

In an interview, Danford said a PC government would reduce spending "to bring the spending in order" and remove restrictions on business to allow them to do their job. Along with these policies, the Conservatives are also planning a reduction in provincial income tax.

"...therefore with that money in their (the public's) pocket they will in turn put it back into the economy and those things coupled together will create jobs that are necessary to turn the economy around," Danford said.

Danford has lived in Rawdon Township practically all of his life, where he has lived and worked on a farm. He has been a Councillor, Deputy Reeve and member of most farming groups including: 4-H Club, Chairman of the Milk Committee, Holstein

Harry Danford

MP Stewart announces older worker support

Northumberland Member of Parliament Christine Stewart says the 45 workers permanently laid off by Cooper Tools of Port Hope, Erie Industries of Brighton and Paperboard Industries of Trenton could become eligible for income support under the Program for Older Worker Adjustment (POWA).

Designations under POWA have resumed in Ontario as a result of a revised framework agreement between the two governments. The Canada-Ontario agreement implements a new benefit structure that eliminates the $760 monthly minimum payment for workers 55 to 59 years of age.

All eligible laid-off workers in that category will be eligible for $1,000 a month while those aged 60 to 64 years of age could get $715 a month (before deductions) because they could apply to early Canada Pension Plan benefits.

However, Ontario workers 55 to 65 already being assisted under POWA will continue to receive benefits up to a maximum of $1,000 a month.

POWA is a federal-provincial program for laid-off older workers 55 to 65 years of age who have little chance of finding work. Benefits start after unemployment insurance and other benefits run out.

"Our goal is to provide a timely investment in older workers when they are most vulnerable and yet still have much to contribute," the member pointed out.

Debate at Lakefield High...

Candidates set to tangle on economy, social services

Norwood - The three candidates battling for your vote June 8 will face off in Lakefield during a debate focusing on the economy and the future of social services.

Incumbent MPP and Minister of Agriculutre, Food and Rural Affairs, Elmer Buchanan, along with Liberal Barb Jinkerson and Progressive Conservative Harry Danford will be at Lakefield District High School on Wednesday, May 31 for an all-candidates meeting sponsored jointly by the United Way of Peterborough and District and the Lakefield Chamber of Commerce.

While the organizers have highlighted the economy and the future of provincial social services as key issues to be debated questions on other topics will also be addressed by the candidates. There will be a question period after the candidate's presentations.

The meeting will start at 7 pm.

NEW 1995 WEERES
16-1/2' pontoon, complete with rear bench seat, 2 pedestal seats, canopy and lights, powered by new 9.9 Yamaha Electric Start remote with 2 year warranty. Complete package with drive-on trailer, **$7,199.** plus frt, & get ready charge.
Best deals on small Yamaha motors with 2 year warranty.

YAMAHA™
HASTINGS MARINE
72 Front St., Hastings, Ont. 705-696-2366
SALES REPRESENTATIVES: JIM, Picton - 613-476-6580
JOHN, Plevna - 613-479-2990

Barb Jinkerson

LIBERAL

Hastings-Peterborough
1-800-898-6340

GETTING ONTARIO WORKING AGAIN

the CFO for Barb Jinkerson

More Abled Than Disabled

by Barbara Bruce-Pealow

Yard Sales, Yard Sales!

This is what I'm always hearing: "You won't be able to get around at the yard sales. There's always boxes and stuff lying all over the place, and you can't move around on your scooter in the crowds."

Well, last 24th May weekend, yard sales were busting out all over. So I set out on my trusty scooter. I went to seven of them in all.

I find that most of them are accessible. People are very helpful and considerate and, if you are unable to reach for an article that catches your eye, they get it for you and also tell you the prices if you can't see clearly.

Articles on the table are set up and you can see what you are looking for. Boxes are under the tables so you can weave in and out and around in your wheelchair or scooter, etc.

What I was really looking for was a small knitting machine, slant board and broken jewellery (necklaces, bracelets, brooches, earrings, etc.

I spent $65. plus (no knitting machine or slant board) at five yard sales. When I got home with the loot, I looked up the price for each item I bought in the catalogue. You may not believe this; it amounted to $530.79. All this for $65. plus (plus is whatever pennies that I had left.)

So come on out and enjoy yourselves: Make the most of the activity and it is all accessible. Let me know if it's not.

On that day, I only came across one wheelchair user and one scooter.

Barbara's Note:

To the Yard Salers: Many thanks to those who were so helpful, for offering me iced tea, water, and also for those delicious chocolate-filled with rum liqueur goodies.

I live two miles out of town and generally come in on my scooter. I really appreciate your kindness. Most of all, I'm impressed with your great sense of humour and witty remarks. It was fun. I'm sure you will help others in wheelchairs or scooters.

P.S. I'm still looking for the knitting machine, slant board and broken jewellery.

This is a simple one-dish meal, a cousin to Quiche Lorraine. Just the thing for a night when you don't want to fuss.

Spinach-Cheese Pie

1/3 cup chopped onion
1 tbsp. margarine
1/4 lb. sliced swiss cheese
1 cup chopped, cooked spinach, drained
3 large eggs
1/3 - 1/2 cup milk
1/2 tsp. salt
pinch of pepper
9-inch pie shell or thin biscuit

Continued on page 4-A

OPP reports 3 car accidents

A two-vehicle accident occurred on County Road 46, just north of County Road 44 in Belmont Township on May 13th. Kevin Free of Hastings, driving his 1983 Ford pickup northbound on County Road 46, slowed down to pull off when he was struck from behind by a 1986 Chevy pickup operated by Wayne Wrightly of Havelock.

The Wrightly vehicle received severe damages to the front while the Free truck sustained moderate damage to the rear. Wrightly also complained of minor injuries.

Another two-vehicle accident took place at the junction of Mill Street and County Road 25, causing moderate damage to both vehicles.

John William Semlitch of Castleton stopped at a stop sign in his 1986 Chevy pickup failed to observe a 1994 Nissan operated by Pearl Surveyer of Warkworth. He struck the Surveyer vehicle on the left front fender. No injuries were reported.

On May 8th James Ellis of Havelock was eastbound on Highway 7 and about to make a right turn onto the Sixth Concession of Belmont Township. His 1989 Ford Escort was struck from behind by a 1988 Chev Corsica operated by Rena Wallbridge of Havelock. Ellis received minor injuries. Both vehicles were moderately damaged.

NO PAYMENT - NO INTEREST FOR 3 MONTHS

70 FREE CHANNELS
7' DISH or 18" DISH

Starting as low as $8.00 per week (OAC).
CALL TODAY!

Vic Beck's SATELLITE & ANTENNA
705-653-5432
1-800-567-7079

Satellite & Antenna Sales & Service
Serving Your Area For 5 Years

Fabricland's Annual Inventory Clearance

FLYER SALE STARTS MAY 31st!

EVERY FABRIC NOW REDUCED FROM 20-66% OFF Our Reg. Price
(Excluding promotional goods & ends)
Sewing Club Members Save 30%!

HOME DEC & CRAFTS
Choose from Special Selections of:
COTTON DECORATOR PRINTS
135cm wide. Our Reg. 14.98-16.98 m
YOU SAVE 50%! NOW 7.49-8.49 m
MARQUISETTES *(Ivory Only)*
115-150cm wide, 100% polyester.
Our Reg. 3.98-4.98 m
YOU SAVE 50%! NOW 1.99-2.49 m
HOME DEC SOLIDS & TEXTURES
140cm wide. Our Reg.9.98-12.98 m
SAVE UP TO 54%! NOW 4.99-5.99 m

Entire In-Store Stock!
Vogue/Butterick PATTERNS
BUY 1 at M.S.R. PRICE, GET 2 FREE!
(details in-store!)

Choose from Special Selections of:
LACOSTE KNITS
150cm wide. Polyester/cotton blend. Our Reg. 6.98 m
YOU SAVE 60%! NOW 2.79 m
JAPANESE SAMPLE PIECES
115cm wide, in an assortment of solids & prints. Our Reg. 10.98 m
YOU SAVE 60%! NOW 4.39 m
CHALLIS PRINTS
135-150cm wide
Our Reg. 10.98 m
YOU SAVE 60%! NOW 4.39 m
Promotional LINING
140-150cm wide ONLY 1.66 m
W-I-D-E COTTON PRINTS
150cm wide. Cotton & polyester/cotton blends. Our Reg. 8.98 m
YOU SAVE 66%! NOW 2.99 m

And Special Selections of:
RAMIE/COTTON SOLIDS
115cm wide. Our Reg. 10.98-12.98 m NOW 5.99 m
'Lifestyles' LINEN-LOOK
150cm wide. Our Reg. 12.98 m
YOU SAVE 50%! NOW 6.49 m
W-I-D-E BROADCLOTH
150cm wide. Our Reg. 5.98 m
YOU SAVE 50%! NOW 2.99 m
COUTURE SATIN
150cm wide. Our Reg. 14.98 m
YOU SAVE 66%! NOW 5.09 m
LINEN-BLEND JACQUARD
150cm wide. Our Reg. 16.98 m
YOU SAVE 66%! NOW 5.77 m
ARCTIC FLEECE SOLIDS
150cm wide.
Our Reg. 14.98 m NOW 6.99 m

Sale in effect May 31-June 30, 1995. Most items available in most stores. Look for the red sale tags. Sale prices apply to in-stock merchandise only. No special orders. Sale goods sold as-is. All sales final. Please Note: the term "Regular Price" refers to our regular chain-store price.

753 Lansdowne St. W., PETERBOROUGH
69 Kent St., LINDSAY
521 Dundas St. W., BELLEVILLE
395 N. Front St., BELLEVILLE

FABRICLAND
CANADA'S LARGEST FASHION FABRIC DISTRIBUTOR

Mastercard • Visa • Cheques
The Best in Selection and Price Anywhere

The "Enduring" *Series*

Look into this *very affordable* series created by our best craftspeople.

966-5154
Campbell Monument

- REPRESENTATIVES -

Belleville
966-5154
Hwy. 2, corner Wallbridge-Loyalist Rd.

In Stirling Area
Harold Linn 395-3768
In Centre Hastings
Francis Bosley 473-2740
In Warkworth
Jolliffe Funeral Home 924-2312
In Tweed
Stan Genereaux 478-2101
In Denbigh (Land O' Lakes)
Bill & Bev Snider 333-5127
Havelock/Hastings
Brett Funeral Chapel Havelock 778-2231 Hastings 696-2222
In Campbellford
Weaver Funeral Home 653-1179
In Norwood
Norwood & District Funeral Home 639-5322

WaveVenture. Room and Board.

For fun and excitement, have a seat. You'll find a big, comfortable seat on the industry's roomiest 4-person vehicle. And there's much more—a powerful engine, built in reverse, dual mirrors, multi-function gauges, a large fuel tank and the largest storage capacity available. It's what you'd expect from Yamaha.

SALES • SERVICE
PARTS & ACCESSORIES

YAMAHA WaveRunners

MOTOSPORTS (of Trenton Ltd.)
374 Sidney St. Trenton
613-965-6626

ELECT

Barb Jinkerson

LIBERAL

Hastings-Peterborough

1-800-898-6340
GETTING ONTARIO WORKING AGAIN
authorized by the CFO for Barb Jinkerson

CHEVY ASTRO & GMC SAFARI

GMC TRUCK

VAN DEALIN' DAYS

Extra Edition

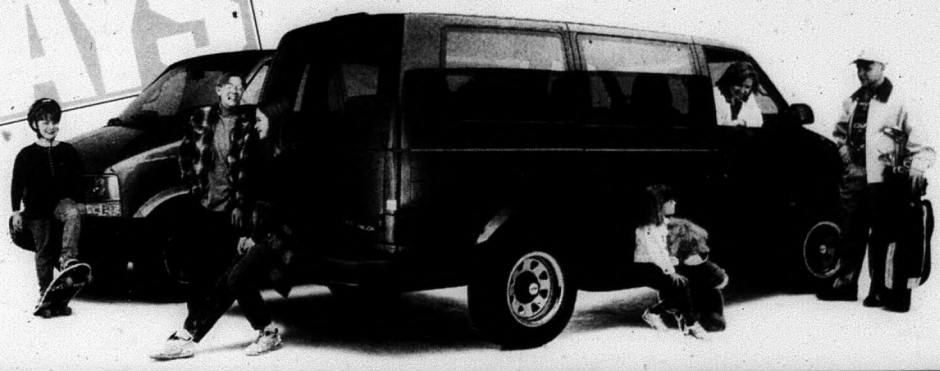

BEST VAN DEALS OF THE YEAR!

FULLY EQUIPPED WITH ALL THE EXTRAS INCLUDING $750 RUNNING BOARDS AT NO EXTRA CHARGE.

ASTRO & SAFARI EXTENDED VAN *Extra* PACKAGE

YOU GET ALL THIS

EXTENDED VANS FEATURE:

- ✔ no-charge running boards
- ✔ eight passenger seating, most standard seating in class
- ✔ most towing capacity in class
- ✔ 190 HP 4.3 litre engine, most standard V6 power in class
- ✔ 4-wheel anti-lock brakes

LIMITED TIME OFFER!

GM CARDHOLDERS. Don't forget to use your GM Card earnings toward the purchase of any GM vehicle.†

SMARTLEASE

Smart customers use SmartLease. Talk to us about custom-designing a lease plan to fit your specific needs. You can pay zero down, lower your monthly payments or use your trade-in. We can tailor your lease any way you want.

FOR THIS SPECIAL LEASE PRICE DURING THIS EVENT

$268*

PER MONTH OVER 36 MONTHS

- ✔ air conditioning
- ✔ tinted glass
- ✔ 4-speed electronic transmission
- ✔ captain's chairs
- ✔ cruise control
- ✔ intermittent wipers
- ✔ 24-hour Roadside Assistance
- ✔ GM 3-year/60,000 km no-deductible TOTAL™ Warranty

CHEVY & GMC YOUR ONE STOP VAN SHOP

CHEVROLET OLDSMOBILE GM

PONTIAC BUICK GMC GM

*Based on a 36 month lease for vehicle equipped as described. A minimum downpayment of $2809 and $325 security deposit are required. Some mileage conditions apply. Freight ($820), license, insurance and taxes not included. Dealer order or trade may be necessary. Dealer may sell/lease for less. See your Dealer for details. †Subject to GM Card Program Rules. TD and GM are licensed users of marks. ™Registered Trade Mark of General Motors Corporation. TD licenced user.

REAL ESTATE...

Bob BENNETT
REAL ESTATE LTD. BROKER

21 Bridge Street West,
CAMPBELLFORD
705-653-1001

Members of the Peterborough Real Estate Board

$69,900
TRUE REFLECTIONS
Newly landscaped yard. Great search beach area. Year round access. Lovely view of Kingston. Enjoy peace of mind. MLS

$139,900
LOCATION IS EVERYTHING
Masonry block on Dickson South. Main floor office & apartment. Income potential remains. Hardwood floors throughout. 12' x 40' gr. Double garage. MLS

$129,900
READY AND WAITING
Spacious lot backs onto Trout Creek. Full unfinished basement. Hardwood floors. 1½ car attached garage. MLS

$139,900
LOTS OF EXTRAS
Large cottage with basement. 2+1 Bedrooms, 4 piece bath. Hot furnace & central air. Completely furnished. Electric fire & taxes under $2,000/year. MLS

$79,900
FOR YOUR SUMMER PLEASURE
2+1 Bedrooms, 4 piece bath. Hot furnace & central air. Completely furnished. Electric fire & taxes under $2,000/year. MLS

$68,500
WHAT ARE YOU WAITING FOR?
4 Bedrooms, 1½ baths. Quiet cul-de-sac. Low taxes. Most windows updated. Newer entrance doors. New roof shingles in 1995. MLS

$129,900
VICTORIAN HOME
4 Bedrooms, 1½ baths. Shaded private yard. Spacious family room. New roof, insulation, windows. Oil furnace plus wood pellet stove. MLS

$129,900
COMMERCIAL BUILDING
Recently renovated building. Approximately 1,175 sq.ft. commercial. 2 Bedroom apartments. Highway #30 location. MLS

$79,900
ROOM TO ROAM
Main floor master and laundry. New siding and windows 1991. 2 3/4 Acre edge of Campbellford. 24' x 40' garage with workshop. Updated plumbing and wiring. MLS

BOB BENNETT 705-653-2761 BROKER
BARRY BROWN 705-653-4592 SALES REP
JIM WIDDOWSON 705-924-2729 SALES REP

RE/MAX® eastern realty inc.
ALL LISTINGS MLS
11 Front St. N., CAMPBELLFORD 705-653-2080

HANK WILLIS
Associate Broker
705-653-3929

JANE CATON
Sales Representative
705-653-1126

JOHN BOYLE
Sales Representative
705-653-5008

JIM RIX
Sales Representative
705-653-1875

"LET EXPERIENCE WORK FOR YOU"
Our combined years of Real Estate Sales Experience (in this area) is 95 years!!!

VALERIE PALMATEER
Sales Representative
705-653-3750

CAROL THOMSON
Associate Broker
705-653-2916

THORNTON WATERS
Associate Broker
705-653-2521

PAT LEE
Sales Representative
705-653-4383

REDUCED
IT'S RIDICULOUS
this 2700 sq. ft. 6 year old, elevated bung. w/deeded water access hasn't sold, but somebody that wants a deal should call now that the price is down to $124,900. Featuring self-contained in-law apt. att. 2 car gar. Call JOHN

EXECUTIVE HOME, PRESTIGE WATERFRONT
This is a quality residence overlooking beautiful Crowe Bay just on the outskirts of Campbellford. Magnificent family room overlooks sunrise and moonrise over water. Great neighbours. Large kitchen. $229,000. Call HANK.

FAMILY QUALITY
Hardwood floors, fireplace, huge patio deck to pool, fenced in yard, set amidst treed lot. $112,900. Call HANK.

BUSINESS FOR 2
Fabrics for one, sports equipment for the other. Well established in Campbellford. Call HANK.

COMFORT IN TOWN
Move-in condition. Lots of extras on dead end street. Low maintenance. Estate sale. $103,500. Call HANK.

More Abled Than Disabled

Continued from page 2-A

dough to fit a 9-inch pie plate.

Cook onion in margarine until tender; cool. Lay slices of cheese over pie dough, follow with spinach, then onions. Beat eggs, adding enough milk to make one cup. Add seasonings and pour over ingredients in the pie shell. Bake in 400 degree oven for about 35 minutes, or until a knife comes out clean. Serve piping hot. (Can be frozen after baking and cooled.) Serves four.

Chow, see you next week.

ALF LAUESEN REAL ESTATE LTD.
214 Front St. N., Campbellford
705-653-1350

ONLY $38,000. - Seasonal modular home, as new condition. 2 bdrms., bath, kitchen/dinette, large living room with patio doors to large open deck & Florida room. Lovely Oak treed lot, only minutes walk to choice swimming & fishing. Immediate possession, terms, considered.

CHOICE COUNTRY building lot, private location, partially treed acreage, trout stream. Paved road frontage. Offered at **$27,000,** terms considered.

PINE WOOD SETTING, chalet style bungalow, natural golden wood exterior, open concept living & dining rooms, open fireplace, cathedral ceiling, wooded view from huge picture window, pleasant easy access kitchen, 1-1/2 baths, 3 bdrms., finished walk-out family room with fireplace, to paved drive, 2 car garage with insulated workshop. Priced to sell at **$129,000,** terms considered.

CAMPBELLFORD - Family home, only **$79,700,** terms considered. Brick exterior, permant style roof, restyled & refinished interior, 3 bdrms., bath, open concept living & dining rooms, smart up-to-date kitchen. Many new improvements, little if any maintenance needed. Could be considered for immediate possession.

NO STEP - Bungalow, only **$78,900** for this attractive 3 bdrm bungalow in quiet location. Attractive 4 pce. bath, bright sunny kitchen with large dinette, family living room, well cared for home, on nice sized lot. Terms considered.

CLASSIC BRICK HOME - 3,200 sq.ft. of living area, a home of prime condition & quality. Spacious front entrance with huge oak stairway, formal living & dining rooms, full country style kitchen & dinette, main floor rear bedroom & bath, 2nd floor 5 bdrms. & bath, 3rd floor walk-up, huge unfinished family room, efficient heating with central air, paved drive, 2 car "automatic door" garage. Listed to sell at **$169,000.**

Barb Jinkerson
LIBERAL
Hastings-Peterborough
1-800-898-6340
GETTING ONTARIO WORKING AGAIN
the CFO for Barb Jinkerson

REAL ESTATE...

NRS NRS NRS NRS NRS NRS NRS
NATIONAL REAL ESTATE SERVICE
NRS KERRWOOD REALTY LTD. REALTOR
27 FRONT STREET WEST, STIRLING
CLAIRE KNIGHT, Sales Representative
Bus. (613) 395-1677 Res. (613) 395-2201

$116,000.
4 BEDROOM HOME
Freshly decorated, central air, town services. Village of Stirling. S4947CK

3 BDRM. BUNGALOW - 4 years old, shows well, close to Hwy 14, Marmora, **$86,900.** S4579CK
HANDYMAN SPECIAL - $45,000. S8642CK
BUILDING LOTS - Starting at **$12,000.** S5450CK
NRS NRS NRS NRS NRS NRS NRS

LOANS
MORTGAGES
DEBT CONSOLIDATION RENEWALS & CONSTRUCTION
Marbelle Financial Services Inc.
199 Front Street, Century Place, Belleville
OFF: 613-966-6568 RES: 613-968-3010

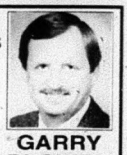
GARRY BLOWER

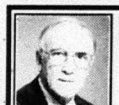
JOHN R. CONNOR
REAL ESTATE BROKER
705-653-1780
30 DOXSEE AVE. S., CAMPBELLFORD
"Members of Peterborough Real Estate Board"

WATERFRONT HOMES ON THE TRENT

BETWEEN HASTINGS AND HEALEY FALLS
This spectacular newer home has 3 bedrooms, 3 baths, 12'x21' kitchen and breakfast room. The bright and airy walk-out basement could easily be a granny suite. Air conditioning and heat pump, 400 sq. ft. of shbre and 6.5 acres! $239,000. MLS.

EXCELLENT SHORELINE, SAFE BEACH
3 bedroom cottage at the entrance to Rice Lake. Lot 70'x236'. Insulated windows & patio doors, woodstove. Vendor may take back mortgage with 1/3 down. $124,900. MLS.

75' FRONTAGE ON PERCY REACH
Close to Campbellford, level treed lot, 3 bedrooms, 18'8"x11'6" living room, 22'x12' dining room, 22'x8' enclosed porch, double garage. $117,500. MLS.

ARNOLD REAL ESTATE LIMITED
TORONTO MLS SERVICE
HAVELOCK OFFICE: Hwy. 7 at the Lights ~ 705-778-3326

$65,900.
OVER 1 ACRE
Fenced, 3 bdrms., 2 baths, Havelock area.

$79,900.
ESTATE SALE
3 bdrms., full finished bsmt., in Marmora. Try $75,000.

$89,900.
NEWER COUNTRY HOME
Oak cupboards, 1 acre, many upgrades, Marmora area.

$89,900.
CENTURY BRICK
Home in Norwood, 2 baths, carport. Many upgrades.

$239,900.
ROUND LAKE
Exec. W/F home, 3 baths, 3 firepl., 2 car gar. Great shoreline.

$49,900.
GREAT RETIRMENT PROPERTY.
Sun porch, many extras. In park.

CALL
FRANK GUY, Sales Rep. 705-778-2208
BARRY SIMPSON, Sales Rep. 613-475-3380
GORD VANGEMEREN, Sales Rep. 705-924-2642
ROY McLEAN, Sales Rep. 705-778-2608
CATHY CAMPION, Sales Rep. 613-472-2841
BILL CAMPION, Broker 613-472-2841

REAL ESTATE

REAL ESTATE

RE/MAX eastern realty inc.

HASTINGS OFFICE
705-696-1161
SHARON CRATE,
Sales Rep.

$129,900. ESTATE SALE - Has been reduced for a quick sale. Spacious backsplit, oak kit., MFFR with propane FP, rec room with woodstove hookup, pool & jacuzzi, manicured lawns & gardens. Try an offer.

$121,900. JUST REDUCED! Vendor has moved West. 3 bedrooms, 2 baths, rec room, air conditioning, open concept & has deeded access to the River. Spectacular view.

$79,900. LOOKING FOR A FAMILY - Large principal rooms, 4 bedrooms, huge country kitchen, some hardwood & pine floors, attic with potential, double garage & storage, town services, in Warkworth.

$79,900. NEW LISTING, WATERFRONT COTTAGE - Edge of Hastings on year round road, full basement with walkout, open concept, bunkie, furnished. Good swimming & fishing.

$99,900. COUNTRY BUNGALOW - Only 20 minutes to the 401. Open concept, woodstove hookup, full basement, private treed lot 150'x150'. 1600 sq.ft. of living area & Vendor has been transferred. Call for a showing.

7 - 41 REALTY LTD
P.O. Box 282
Northbrook, Ontario
K0H 2G0
Tel.: 613-336-2741
Fax: 613-336-9482

Ursula Nussberger
Real Estate Broker

$22,000 - MOBILE HOME
Leased land in trailer park, 2 bedrooms, propane heating, use as home or cottage.

$74,900. - INCOME PROPERTY
3 apartments, 2 commercial units, good income. Ask for details.

$49,900. - NORTHBROOK
Under Power of Sale, 2 bedroom home in quiet location, nice yard, garage.

$69,600. - VILLAGE OF FLINTON
3 bedroom home, living room with wall size fireplace, fenced yard, priced to sell.

ARNOLD REAL ESTATE LIMITED
TORONTO MLS SERVICE
HAVELOCK OFFICE: Hwy. 7 at the Lights ~ 705-778-3326

ANNOUNCEMENT

Arnold Real Estate Ltd. proudly announces that Cathy Campion has joined our long-time established team of professionals. Cathy is well acquainted with Marmora, Havelock and the surrounding area and is committed to providing superior service to all her customers and clients. For all your Real Estate needs call Cathy at:

OFFICE - 705-778-3326
HOME - 613-472-2841

CATHY CAMPION

OPEN HOUSE
Saturday, June 3, 12:00-2:00 p.m.
19 QUEBEC ST., HAVELOCK
Excellent starter home, 3 bedrooms, 2 baths, double town lot, large detached garage. Many extras included.
CATHY CAMPION, Sales Rep.
613-472-2841, evgs.

Danford argues

Continued from page 1-A

Club and represented the Holsteins in the East Central Ontario Region and sat on the board at EBI at Kemptville.

In the political side, has been a Reeve of Rawdon Township and been the Hastings County Warden. He also a County representative for the County and Regions section of Association of Municipalities of Ontario since 1990. He just recently retired as a member of the Rawdon Township Volunteer Fire Department, which he was with for 30 years. Danford is presently the Chairman of the Lower Trent Region Conservation Authority. He has also been involved with sports, either playing or coaching, as well as church work with Springbrook United Church.

As he travels the campaign trail, Danford said people are really concerned about the quality of service in the area health care. A Conservative government would maintain the present level of funding, but Danford said a better job has to be done within the Ministry to direct more dollars towards the patients.

On the issue of waste management, Danford said the Master Plan process has proven not to work in both Hastings and Peterborough Counties.

Constituents in the riding are also talking about the gun control issue, even though it is under federal jurisdiction. Danford said his party is opposed to the proposed legislation as it has been presented, because it "will not provide crime control".

Buchanan

Continued from page 1-A

has continued to place funding in job training (jobsOntario) for jobs to go to.

"Job creation is the best kind of reform for welfare," he said.

On the deficit, the NDP's solution is steady reduction in spending to match revenues, and not cut programs to balance the budget. He admits that spending will have to be cut to some programs, but he said it will be done in a way so it won't "have serious implications to people".

"We do believe the deficit is a problem that needs to be dealt with now that we are coming out of the recession," he said.

People are also talking about who will be the next Premier, which calls into question the leadership of the three leaders. Buchanan stated at recent all-candidate's debate, that his leader, Bob Rae has displayed effective leadership as Premier over the last four and a half years.

Barb Jinkerson
LIBERAL
Hastings-Peterborough
1-800-898-6340
GETTING ONTARIO WORKING AGAIN
the CFO for Barb Jinkerson

CALL TO LIST
Located on Hwy. 7
(The Best Location in Town)
YOUR Buyer will be here
Call DIANNE RAY,
Sales Rep.
613-472-0440 bus.
613-472-3028 res.
1-800-565-9379

HOME LIFE
8000 REALTY LTD.

$89,900.
OPEN HOUSE
Saturday, June 3, 1:00-3:00 p.m.
Location: from lights in Marmora go South on Hwy. 14. Forsyth St. #49. Watch for signs.
Beautiful 4 bdrm. brick, paved drive, screened front porch, double living rm., dining & eat-in kit., large workshop out back with a beautifully landscaped lot. Come take a look. M778

FARMS Fm **$106,000.** Call for details.

$135,900.
POWER OF SALE
Restaurant PLUS 3 bdrm. home, gas tanks, large double garage. Priced to sell. M816

$124,900.
POWER OF SALE
What a gorgeous location, 4 bdrm. home, maintenance free, excellent shape, on a private lot. M787

$114,900.
POWER OF SALE
3 bdrm. bungalow, on a 1 acre lot, needing TLC. Excellent fixer. Priced to sell.

$77,000.
TWO BDRM. BUNGALOW
small but all 2 people really need. Hwy. 7 location, two 4 piece baths.

$125,000.
CROWE LAKE
Beautiful 2 bdrm., permanent home with garage. A view that is only in a picture. Maintenance free. M819

$119,900.
BRAND NEW
3 bdrm. bungalow, full basement. Come on in, get a layout. Pick your own carpets, colours plus much more.

$110,000.
TOTALLY, totally, totally renevated 2 storey home. New siding, kitchen, baths, fireplace, soffit, fascia, carpets, drywall, vinyl flooring. If I forgot anything, call me because it's done.

ROYAL LEPAGE
Royal LePage Real Estate Services Ltd., Broker
Aim Higher
50 BRIDGE ST. E., CAMPBELLFORD
705 653-3456 OFFICE

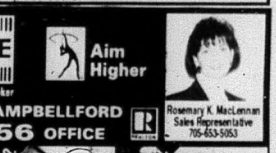

Rosemary K. MacLennan
Sales Representative
705-653-5053

$115,500.
WARMTH OF LOG!
Just listed, set on 1 acre, mature treed lot, on the edge of town, 3 bdrms., 1-1/2 storey, 2 baths, mn. flr. laundry, spac. pine kit. & much more.

$154,900.
PREMIER SHOWING
Gracious 3 bdrm. sidesplit on Cromwell St., spacious foyer, rec rm. w/stone firepl., private yard w/patio area & inground pool. Loaded with TLC.

$149,900.
BOAT LOVERS PARADISE
Wet slip boathouse comes with 2+1 bdrm. Viceroy, mn. flr. laun., w/o bsmt., 22'x18' rec rm., det. gar., meticulous landscaping w/decked waterfront & fountain.

$129,000.
READY FOR INSPECTION
In Hastings, overlooking the Trent (deeded waterfront use) sits this 3 bdrm. bung., master ensuite, tile foyer, att. dbl. gar. Area of newer homes.

$57,900.
AFFORDABLE WATERFRONT
On the Trent, 2 bdrm. cottage, clean waterfront, concrete corewall, most furnishings included, 14 miles of lock free fishing.

$207,900.
SERIOUS HORSE TRAINER?
125 acres, 1/2 mile track, well planned horse barn, completely restored 5 bdrm. farmhouse, 3 baths, mn. flr. laundry & fam. rm., overlooks Crowe River.

WE HAVE THE PRICE
YOU'VE BEEN LOOKING FOR

Dennis Hawley of Trenton Used Furniture, will not be undersold on Sofa Sets, Mattress & Box Sets, or Dinette Sets.

METAL BUNK BEDS
Your choice of red, white or blue
$169.00 set

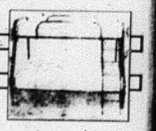

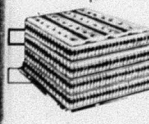

BOX & MATTRESS SETS
39" Twin Box & Mattress from $125.00
54" Double Box & Mattress from $159.00
60" Queen Box & Mattress from $169.00

DINETTE SETS
Various Colours To Choose From
3 piece sets $139.00
5 piece sets from $149.00

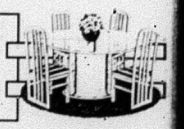

TRENTON USED FURNITURE
Hwy 2 at Bayside 962-6202

PONTIAC DEALERS

GRAND EVENT

Slam

PONTIAC GRAND AM SE COUPE

AIR CONDITIONING ▼ 150 HP 2.3 litre DOHC engine ▼ 4-wheel ABS ▼ power steering ▼ 5-speed manual transmission ▼ driver's side air bag ▼ AM/FM stereo cassette ▼ 24 hour Roadside Assistance

LEASE REDUCED TO

$228

PER MONTH/36 MONTHS

SPECIAL LEASE REDUCTIONS!

OVER 3000 IN STOCK • HURRY FOR BEST SELECTION

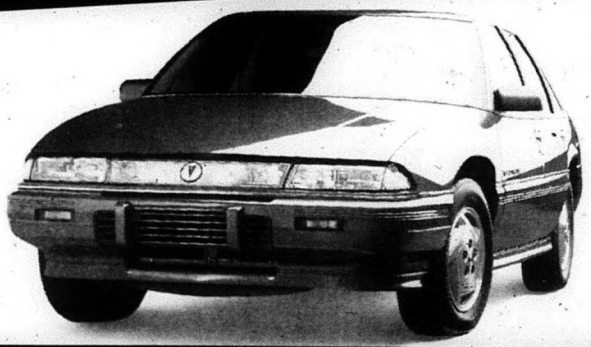

PONTIAC GRAND PRIX SE SEDAN

AIR CONDITIONING ▼ 160 HP 3.1 litre V6 engine ▼ 4-wheel ABS ▼ 4-speed electronic transmission ▼ dual air bags ▼ power windows ▼ sports appearance package ▼ 24 hour Roadside Assistance

LEASE REDUCED TO

$278

PER MONTH/36 MONTHS

IT'S A GRAND TIME TO BUY! RIGHT NOW!

GM CARDHOLDERS
Don't forget to use your GM card earnings toward the purchase of any GM vehicle†

ONLY AT YOUR PONTIAC *Performance* TEAM

PONTIAC
BUICK
GMC
GM

SMARTLEASE
Smart customers use SmartLease. Talk to us about custom-designing a lease plan to fit your specific needs. You can pay zero down, lower your monthly payments or use your trade-in. We can tailor your lease any way you want.

*Based on a 36 month lease for Grand Am Coupe/Grand Prix Sedan equipped as described. A minimum down payment of $3,582/$3,872 and $300/$325 security deposit are required. Some mileage conditions apply. Freight ($595/$768), license, insurance and taxes are not included. Offer applies to 1995 new or demonstrator models. Dealer order or trade may be necessary. Dealer may sell/lease for less. Offer applies to qualified retail customers only. Limited time offer may not be combined or used with other offers. See your Dealer for details. †Subject to GM Card Program Rules. TD and GM are licensed users of marks. TM Registered Trade Mark of General Motors Corporation. TD licenced user.

June Dairy Month Special

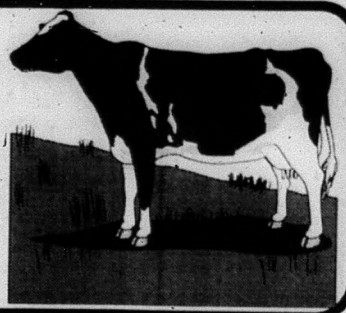

Cembal Publications is pleased to present a dairy special in honour of June being Dairy month. The farming industry, the second largest in Ontario, is getting a great of deal of political attention with the provincial election looming. This photo was taken just south of Marmora by ***Catherine Reynolds.***

Milk markets up by six per cent

Marketings of 2.315 billion litres of milk for the fiscal year ending Oct. 31, 1994 have been reported by the Ontario Milk Marketing Board (OMMB).

This represents an increase of 126 million litres, or 5.8 per cent, from the previous year.

For this milk, the Board billed processors $1.270 billion. The OMMB retained $47.9 million for milk transportation, $8.5 million for administration of the marketing system, $23.5 million for market expansion and about $116,000 to support the Dairy Science Research Chair.

In addition, the Board collected from producers on behalf of the federal government $36.3 million in levies to cover the costs of exporting surplus skim milk powder and $5.3 million to cover the export of surplus product.

The Board also collected $1.2 million for the Ontario Dairy Herd Improvement Corporation in support of milk recording programs. The $1.15 billion balance was paid to about 8,200 licenced dairy farms in Ontario, which support more than 13,000 families.

The OMMB is a non-profit dairy farmer organization that represents all milk producers in the province and is totally financed by them.

Coloured margarine requirements dropped

Queen's Park has dropped requirements that margarine sold in Ontario be coloured to distinguish it from butter.

The changes were made because of margarine imports now allowed under the new General Agreement on Tariffs and Trade (GATT) deal, says Agriculture Minister Elmer Buchanan.

The Ontario Milk Marketing Board (OMMB) wrote to Buchanan expressing its disappointment with the government changing the legislation. The Board felt it provided needed colour differentiation in the spreads market, said OMMB chairman John Core.

However, the Board is pleased with Ontario's commitment to seek national standards on margarine-butter blends and imitation dairy products.

Buchanan has said that Ontario will take the lead to establish national standards for blends and imitation products, as well as strict labelling requirements for such products.

High quality priority for Dairy producers

Consumers are assured of a quality product when they pick up a carton of milk at their corner store. Probably no product is watched and receives more attention to quality than does milk.

Quality begins with the producer and has been one of the major emphasizes on milk production over the years. Standards are set and controlled through the Dairy Industry Branch, who have personnel who follow up quality infractions, condemning any subquality milk.

Producers have long since recognized the necessity to maintain high standards and recently have established a method of honouring those producers whose standards are over and above those required by government.

Each year producers who meet these standards are recognized and receive quality certificates. The standards established include a general certificate of merit and still a higher standard with the gold seal certificate.

To qualify for the general award, the producer's premises grade A at a time of inspection.

The average yearly plate loop count (bacteria measurement) must be less than 10,000 per millilitre with no test exceeding 20,000. In addition the somatic cell count must have a yearly average of less than 250,000 cells per millilitre. There can not be any positive tests for added water or inhibitors during the year.

To achieve the gold seal, the standards are essentially the same as the general certificate, except the plate loop count and somatic cell count are more stringent.

Gold seal honours require the plate loop count be less than 5,000 per millilitre with no test over 15,000 and the somatic cell count must contain an average of less than 200,000 per millilitre.

In 1994, 26 producers received the general award and 35 received the gold seal. This represents approximately 40 per cent of the 200 producers registered in Northumberland County.

SUPPORT THESE ADVERTISERS

TRUCK SALE

1991 EXPLORER 4X4 (Eddie Bauer Pkg.)
4 Door, 4 litre V6, auto. OD, air, speed control, tilt, leather interior. #5C141.
$19,890.

1994 EXPLORER 4x4 (XLT pkg.)
4 dr., 4 litre V6 engine, p.w., p.d.l., cassette, air conditioning. #5448A.
$27,990.

1993 AEROSTAR (XL Sport Pkg.)
5 passenger, 3 litre V6, automatic OD, air conditioning, 2 tone. #5016A.
$15,490.

1991 F150 XL 4X2 PICKUP
302 V8, automatic OD, cassette, air, speed control, tilt wheel, only 42,000 km. #5420A
$13,990.

1992 FORD EXPLORER 4X4 (XL Pkg.)
4 litre V6, automatic OD, cassette, air, speed control, tilt wheel. #5317A
$20,990.

1992 F150 4X2 SUPERCAB
5 litre V8, auto. OD, cassette, air, speed control, tilt wheel, only 58,000 km. #5472A
$17,990.

1994 F150 4X4 XLT PICKUP
302 V8, auto. OD, p.w., p.d.l., speed, tilt, box liner, auto locking hubs, cast alum. wheels, running boards, bug deflect, only 14,000 km. #5C140
$24,990.

1992 F150 XL 4X2 PICKUP
302 V8, auto. OD, cass., air, speed control, tilt wheel, styled road wheels. #5C133.
$14,990.

Peter Morris's HOLIDAY FORD
1555 Lansdowne St. W., Peterborough (at Spillsbury)
705-742-5432

R. ALLAN BAKER GARAGE
R.R. #3, NORWOOD, ONTARIO K0L 2V0
TEL: (705) 639-5819
FAX: (705) 639-2244
Complete Auto, Truck & Farm Repairs
~ Class "A" Technician
Check Out Our Parts Department!
Parts Available For: Ford, New Holland, International, Hesston, Massey-Ferguson, Fiat, Nuffield, Leyland, Marshall & more!
TIRES AT ROCK BOTTOM PRICES!
Celebrating 42 Years

HONDA
• SALES •
• SERVICE •
• SELECTION •
24 Hour Parts Availability

DUNFORD'S
Of Havelock...Since 1970
Hwy. 30 S. 705-778-3767 or 705-778-7888
OPEN: Mon. - Fri. 8 a.m. - 5:30 p.m., 7-8 p.m.; Sat. 9 a.m. - 1 p.m.

STIRLING CREAMERY LTD.

Manufacturers in the Dairy Industry since 1925

THE Stirling CREAMERY LTD.

TRADITIONALLY CHURNED BUTTER

613-395-3350

Hastings Brand Whey Butter

Stirling Brand Creamery Butter

June Dairy Month Special

Dairy farmers get first price rise in three years

For the first time in more than three years, Ontario dairy farmers will receive an increase in the price they get for milk for the fluid market.

The increase took place on March 1 and will be one and a half cents per litre. This is equal to an annual rate of increase of .8 per cent over the period since the last increase in 1992.

This is also only the second fluid milk price increase for Ontario's 8,300 dairy farmers since 1990. The average price per litre paid to the producer for milk sold in the range of fluid milk products available to consumers will be about 53 cents following this increase.

The 2.4 per cent increase is less than the rise in the Ontario general consumer price index (CPI) of three per cent and less than the rise in the Ontario CPI for food of 4.2 per cent over the same period.

"This increase is needed at this time to partially offset the increases in on-farm cash costs that dairy farmers have faced over the last three years," said John Core, Chairman of the Ontario Milk Marketing Board.

Costs of producing milk have risen four per cent during the last three years in spite of improvements in efficiency of producing milk on Ontario dairy farms.

The fluid milk price increase only relates directly to the price paid to dairy farmers. The retail price of milk is determined by the marketplace and is not regulated in Ontario.

The increase of 1.5 cents per litre would mean an increase of about six cents on the common four-litre pouch pack of milk if there are no other increases at retail or wholesale levels.

Regulated Milk Prices Oct. 31, 1994

Component	($/kg)
Butterfat	5.4798
Protein	7.1577
Other Solids	0.6184

Class Price Differentials	($/hl)
Class 1:	
Fluid milk	12.66
Class 2: Concentrated liquid milk	11.56
Class 3: Fluid creams, cottage cheese dressings and yoghurts	4.97
Class 3(a): cottage cheese curd	4.97
Class 4: Ice cream mixes, puddings, confectionery products, soups and sterilized infant foods	4.63
Class 4(a): Specialty cheese	2.38
Class 4(c): Sterilized milk for export	4.63
Class 5: Butter, casein, milk powder and evaporated milk	0.07
Class 5(a): Cheddar cheese	0.50
Class 6: New food products	0.07

ATTENTION: MR. & MRS. FARMER!

...NOW IS THE TIME TO SWITCH!

SAVE up to 50% off On Your Heating Bill!

- High Efficiency Furnaces
- Fireplaces
- Appliances
- Air Conditioners
- Water Heaters
- B.B.Q.s
- Parts
- Service
- Installations
- Auto Conversions

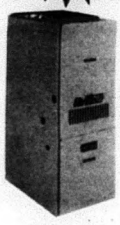

SPECIAL PRICING FOR FARM USE!!

Gerow Propane Ltd. GPL

THE PROPANE PEOPLE SINCE 1937

Highway #2 just East of Brighton 613-475-2414

STIRLING FEED & SEED LTD.

52 Mill St., Stirling, Ont. K0K 3E0

613-395-2518

NORTHRUP KING

Feed, Seeds, Fencing, Salt, Forage Corn, Soyabean, BALER TWINE, FLY SPRAY, Fertilizer

HOURS: Mon. - Fri. 8:00-5:00 Sat. 8:00-12:00

COMPARE FARMOWNERS INSURANCE

Many types of losses can happen around your farm. Fire, lightning, burglary, wind, vandalism, lawsuits, explosion and theft are just a few. When a loss occurs, a good insurance policy becomes really important. Before you buy or renew your next farm insurance policy, call us. We will be glad to serve you.

McDougall

Lorne McDougall Insurance Brokers Ltd.

38 St. Lawrence St. W., Madoc 613-473-5266

ALL Types of General and Life Insurance

Contact Jack Morgan or Connie Robinson

TINNEY

SINCE 1968

ALUMINUM & VINYL PRODUCTS

Your "PREMIUM ALCAN RENOVATOR"

R.R. #5 Campbellford, Ont.

705-653-2398

- Siding, Soffit, Fascia
- 5" Seamless Eavestroughing
- New Construction & Replacement Windows & Doors
- 3 & 4 Season Florida Rooms
- North Star Cedar Solariums
- Awnings & Railings
- Skylights

What's New at FCC?

FCC 1st

Lots! FCC is changing to offer you more and better services.

- *FCC's Family Farm Loan, the first of its kind in Canada, allows for a gradual transfer of farm assets to the next generation.*
- *Pre-approved loans, so you'll know the funds are available when you need them.*
- *Loans for equipment and livestock using security other than real estate.*
- *Loans to part-time farmers no matter what their principal occupation.*
- *Loans for value-added processing and farm diversification projects.*

Get to know the new FCC! We've got a lot to offer! For more information contact our Campbellford office at 1-705-653-1760 or 1-800-465-8852

FCC SCA Canada

4 DAY WAREHOUSE SALE
JUNE 1, 2, 3, 4

Thank you for making us **"RETAILER OF THE YEAR!"**
Come and enjoy our Special Events and Special Pricing.
Celebrating 31 years in the Flooring Business.

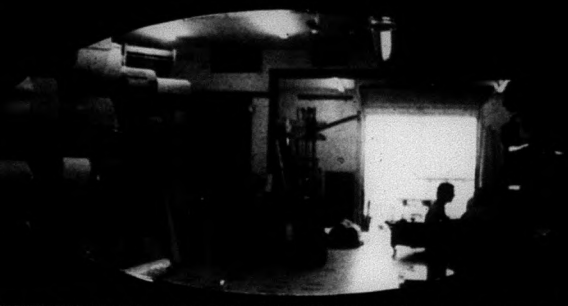

SPECIAL EVENTS

THURS. JUNE 1
Door Crasher: 1¢ Door Mats
FREE Balloons for the Kids
The Lion King meet Simba

FRI. JUNE 2
M&M Meat Shop's Charity BBQ

SAT. JUNE 3
Jumping Castle for the Kids
CHUC Live Broadcast from Roof
Live Band: Haly Holmes & Cactus (12-4)
M&M Meat Shop's Charity BBQ

SUN. JUNE 4
The Lion King meet Simba
FREE Balloons

SUPER SPECIAL — TURF Indoor/Outdoor $1.99 sq.yd.

SUPER SPECIAL — UNDERPAD Bonded Chip 99¢ sq.yd.

SUPER SPECIAL — WOOD PARQUET Mixed Walnut Prefinished 99¢ sq.ft.

SUPER SPECIAL — PEEL STICK TILES & COMMERCIAL TILES 69¢ ea.

SUPER SPECIAL — 9X12 ROLL ENDS $39. each

SUPER SPECIAL — NO WAX VINYL $1.99 sq.yd.

GRASS CARPETING

- SUPER SPECIAL TURF Indoor/Outdoor $1.99 sq.yd.
- GOOD INDOOR/OUTDOOR TURF (12ft.) $3.49 sq.yd.
- BETTER INDOOR/OUTDOOR TURF $5.95 sq.yd.
- INDOOR/OUTDOOR CARPETING $7.95 sq.yd.

SHEET VINYL

- NO WAX VINYL • 12 foot wide • Neutral patterns $3.95 sq.yd. Reg. $10.95
- ARMSTRONG NO WAX VINYL • 12 foot wide • Nice patterns $5.95 sq.yd. Reg. $12.95
- MANNINGTON GOLD • 12 ft. wide • Only 14 rolls $14.95 sq.yd. Reg. $50.95

HARDWOOD FLOORS

- • 3/4" solid oak • White • Limited Stock $2.99 sq.ft. Reg. $6.00
- • 9/16 hardwood • Various Styles • Various Shades $3.95 sq.ft. • Reg. $9.95
- • 3/4" solid birch • Prefinished • Natural Colours $4.25 sq.ft. • Reg. $6.99
- • 3/4" solid oak • Prefinished • 6 colours $4.25 sq.ft. • Reg. $6.99

CARPETING • CARPETING • CARPETING • CARPETING

- REC ROOM CARPET Reg. $10.95 sq.yd. $3.95 sq.yd.
- 30 OUNCE SAXONY Grey, Rose, Beige, Green • Reg. $12.95 sq.yd. $5.95 sq.yd.
- PEERLESS CUT PILE CARPET • Only 5 rolls • Reg. $26.95 sq.yd. $6.95 sq.yd.
- 50 OUNCE CLASSIC SAXONY • Only 10 rolls • Reg. $26.95 sq.yd. $17.95 sq.yd.
- LEVEL LOOP CARPET 10 great colours • Reg. $9.25 sq.yd. $5.95 sq.yd.
- 42 OUNCE SAXONY • BCF Nylon • Plum, Forest Green, Blue, Rose • Reg. 22.95 sq.yd. $14.95 sq.yd.
- 44 OUNCE BERBER • 12 colours • Reg. $22.95 sq.yd. $13.95 sq.yd.
- COMMERCIAL CARPET • Comet Solution Dyed • Reg. $24.95 sq.yd. $7.95 sq.yd.

CERAMIC TILES • CERAMIC TILES • CERAMIC TILES

- 6"x6" WALL TILE • White, Beige, Grey • Unlimited Stock • 4 Day Price 99¢ sq.ft.
- 12"x12" FLOOR TILE • Unbelievable Value • Reg. $3.95 sq.ft. $1.99 sq.ft.
- 12"x12" FLOOR TILE • 15 patterns to choose from • Reg. $5.95 sq.ft. $2.99 sq.ft.
- 12"x12" FLOOR TILE • In-Stock selection • Reg. $6.95 sq.ft. $3.95 sq.ft.
- 4¼"x4¼" WALL TILE • White • Reg. $3.95 sq.ft. $1.49 sq.ft.

AREA RUGS • AREA RUGS • AREA RUGS • AREA RUGS

- 27" STAIR RUNNER • Assorted Patterns & Colours • Reg. $3.95 linear ft. 99¢ linear ft.
- 2'x4' AREA RUGS • Rose, Green, Blue, Beige • Large Selection • Reg. $25.00 $15.00 each
- 2X3 BRAIDED RUGS • 100% polypropylene • Huge selection • Reg. $30.00 $15.95 each
- 4x6 AREA RUGS • Classic designs • Tough wearing • Reg. $75.00 $39.00 each
- 6x9 AREA RUGS • Polypropylene • Assorted patterns • Reg. $149.00 $39.00 each
- 2'x4' AREA RUGS • 100% acrylic • Blue, green, rose • Reg. $135.00 $69.00 each

AREA RUGS • AREA RUGS • AREA RUGS • AREA RUGS

- 6x9 SOUTHWEST AREA RUGS • Southwest Collection • Wide range of patterns, colours • Reg. $159.00 $79.00 each
- 6x9 AREA RUG • 100% Natural Fibers • Classic Designs • Reg. $499.00 $249.00 each
- 2'x8 HALL RUNNER • 100% poly acrylic • Assorted colours • Reg. $129.00 $89.00 each
- 4x4 ROUND AREA RUGS • Full cut Chinese • 100% wool • Reg. $160.00 $99.00 each
- 6x9 AREA RUG • 100% acrylic • Stunning colours • Reg. $499.00 $249.00 each
- 9x12 AREA RUGS • Southwest styles • Hunter green, ruby, dark blue, sand • Reg. $289.00 $175.00 each

Some rugs not exactly as illustrated.

CLOSED WEDNESDAY MAY 31

THURS. JUNE 1	9:00-8:00
FRI. JUNE 2	9:00-8:00
SAT. JUNE 3	9:00-5:00
SUN. JUNE 4	12:00-4:00

CASH OR CHEQUES

DIKSON

YOUR FLOOR COVERING SPECIALISTS

Hwy. #2 · 1 mile West of Cobourg (905)372-3331 · 1-800-265-6871

HOARD'S STATION
LIVESTOCK SALE BARN
Eastern Ontario's Leading Livestock Market
R.R. 5 Campbellford at Hoard's Station • Phone 705-653-3660
Auctions Every Tuesday at 12:00 Noon
3 RINGS TO SERVE YOU!
MINI STOCKER SALE
Last Tuesday of Every Month
OPEN & BRED HOLSTEIN/HEIFER SALE
First Tuesday of Every Month
Beef & Dairy Cattle • Calves • Sheep & Lamb • Pigs • Horses
Buyers from East and West assure top prices for your livestock!

EMPIRE CHEESE & BUTTER CO-OP
~ Cheddar & Specialty Cheeses
~ Ice Cream & Dairy Products
~ Whey Butter
~ White Curd Available Saturday
~ Special 3 Year Old Supreme Cheese
~ Fresh Eggs
~ Relishes (Mustard, Horseradish)
~ Jams & Preserves
~ Local Maple Syrup
~ Honey Products
5 Miles Southeast of Campbellford on County Road #8
(Between Campbellford & Hoard's Station)
OPEN 7 Days A Week
Mon. to Sat. 8 a.m. to 5 p.m.
Sunday 9 a.m. to 5 p.m.
705-653-3187

June Dairy Month Special

Good time for dairy progress check

by D.F. Young
Agricultural Rep.

Now is the time, for dairymen who do not keep detailed production or financial records, to check on herd production and efficiency while the 1994 income tax figures are handy.

To check returns per cow, use the gross milk sales in dollars as reported on the tax return. This should include the subsidy payment before transportation and other marketing costs are deducted. Divide this by the average number of cows in the herd.

The average number of cows should include all mature animals -- both milking and dry in the herd. This will give a figure of milk sales or returns per cow in dollars -- a good guide unless a lot of milk is being diverted to calves or other outlets.

For most holstein producers, this figure should be in the range of $3,700 to over $4,000 per cow. Higher producing herds will push this to $5,000 per cow.

In general, the higher the figure the better. While it may cost more to reach higher production per cow, the extra costs are more than compensated for by extra returns. In fact, research indicates that net farm income increases parallel with higher production per cow.

If your milk income per cow is below $3,500, it is time to look at the production end of your operation. It likely means that income per cow is less because of an unbalanced or inadequate feeding ration or a greater proportion of the milk goes to the calves or possibly a higher portion goes on the industrial marker.

Another check is to determine the litres sold per cow or kilograms of milk sold per cow. To determine the milk shipments per cow, add up the shipments on a monthly basis to coincide with the tax year.

Dividing the years of milk sold during the year by the average number of cows in the herd will give the milk sales per cow in litres. For kilograms, add the kilograms of milk shipped and then divide by the number of cows in the herd.

Most people are familiar with litres which would normally run between 6,500 to 7,000 litres per cow in large breeds. Figures below this should be a concern of lower than average production.

In terms of kilograms produced in holstein herds, the range would run about 265 - 280 kilograms per cow. For those producers on DHI, figures should be less than their DHI average as these figures are based on milk sales and on a 365-day basis.

To determine the returns per hectolitre of milk sales, simply divide the year's total shipments into the gross milk dollar as reported on the tax form.

Again these figures should include milk subsidy. Milk sales should be in the $56-57 per hectolitre basis or about $14 per kilogram. Higher returns will indicate a higher than average butterfat test and a high percentage of No. 1 milk shipments.

With feed costs the single biggest expense item on most dairy operations, it is useful to check on the purchase feed costs per cow or per hectolitre.

To determine this simply divide the average number of cows into the expense figure as reported for dairy feed purchases. Normally this figure will be in the range of $520-550 per cow where most forages are grown on the farm.

Dividing hectolitres of milk shipments into the feed costs will also give a cost on the basis of per hectolitre of milk shipped, which should normally be in the range of $7 or $8 per hectolitre.

Purchased feed costs can be too low an indication of inadequate feed supply or too high where expensive feed and/or forages are purchased.

Purchased feed costs can be reduced if home-grown grains are fed. There are a number of other quick checks which can be used as a guide with income tax returns.

More detailed information is available by taking part in the Farm Management Analysis Project, which currently involves 500 to 800 dairymen across Ontario.

Distribution of Licenced Milk Producers and Milk Volume by Average Daily Milk Shipment during September 1990 and September 1994

Average Daily Shipment (litres)	Licenced Milk Producers 1990 %	Licenced Milk Producers 1994 %	Volume 1990 %	Volume 1994 %
200 or less	3.6	3.3	0.7	0.6
201 - 400	17.8	16.1	8.1	6.7
401 - 600	27.1	23.8	19.5	15.6
601 - 1,000	35.4	35.6	39.0	36.1
1,001 - 1,500	11.9	14.7	20.3	23.0
1,501 or more	4.2	6.5	12.4	18.0

Bay of Quinte
MUTUAL INSURANCE CO.
The Mutual Difference
★ Community Based Company
~ Profits stay in your community and are kept as policyholder surplus for your security
~ Able to identify and satisfy your specific insurance needs
~ Invest locally, employ local people, use local trades
★ Policyholder Run and Owned
~ You own the company and elect the directors
~ Your directors are policyholders from your community
~ You vote at general meetings
★ Personal, Friendly Approach To Service
~ Sole purpose for existence is to serve our policyholders
Meeting your home, farm and commercial property insurance needs.
... We Care!
HEAD OFFICE
Box 1460, Picton, Ont. K0K 2T0
(613) 476-2145 ~ 1-800-267-2126

HANDLE YOUR BIG BALE WITH EZE
AG BALE WRAPPER
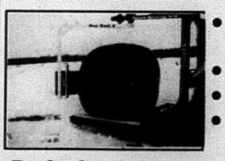
• Low Cost Investment
• Highest Quality
• Versatility
• BUILT IN CANADA
Dealership Inquiries For Other Products, Call:
BALE-EZE INC.
P.O. Box 219, Belleville, Ontario K8N 5A2
Toll Free: 1-800-663-7170
Ph. 613-966-0477 - Fax 613-966-3851

June Dairy Month Special

Core re-elected as OMMB Chairman

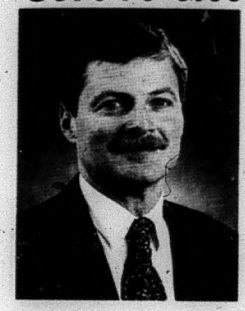

Region 9
John Core, Chairman

Ontario Milk Marketing Board (OMMB) Chairman John Core and Vice-chairman Peter Oosterhoff have both been re-elected to serve another term.

Core has been (OMMB) Chairman since January 1990. He served as Vice-chairman of the Board since the summer of 1986, having served since 1981 as an elected member representing milk producers in Lambton, Middlesex, Kent and Essex Counties.

As a member of the OMMB, Core is an executive member of the Dairy Farmers of Canada and sits on the Canadian Milk Supply Management Committee. He and his two brothers milk about 70 Holsteins on their 600-acre farm near Wyoming in Lambton County.

Vice-Chairman Peter Oosterhoff was first elected to the Board in 1975 and is in his sixth term representing milk producers in the counties of Wentworth, Niagara North, Niagara South, Halidimand and Brant.

Oosterhoff is president of Dairy Farmers of Canada and has served on many Board and industry committees. He, along with his family, milk about 50 Holsteins on their 400-acre farm near Beamsville.

Region 7
Peter Oosterhoff.

Chairman's message...

Challenges ahead for dairy industry

During the past year, the Ontario industry has continued to adapt to the changing market place and new trade realities.

The GATT agreement signed by Canada at the beginning of our fiscal year has occupied a great deal of our attention as we sought to analyze and understand the implications for the way we do business.

Many required changes have been identified and are currently being negotiated at the national level with our partners in other provinces. We hope to have a resolve early enough in 1995 for implementation by August 1.

Provided we implement the required changes and our government defends our rights in the face of US challenges, we should have a period of reasonable stability for the rest of the 90's.

However, if governments around the world, including Canada, continue their drive to further lower tariffs in the next GATT round, our future as we approach 2010 becomes less predictable.

We must further enhance our ability to evolve our milk supply management system in the face of these challenges. It completed the integration of the Ontario milk market which began with the formation of the Board in 1965.

It was accomplished through the willingness of producers to accept the reality that our markets are fully integrated and the skills of our staff to flawlessly implement the huge program changes required. We can take pride in that accomplishments!

Our market growth in 1994 has clearly encouraged a more optimistic mood in our industry and steps are being taken to further expand the market for dairy products.

The ability of producers to work together and secure fair returns has been the key to our success as an industry. That ability to work together will be severely tested as we deal with the challenges ahead, but I sincerely believe we will continue to search for and find the right solutions.

TROY-BILT

LOW AS $2769 13 h.p.

SHORT WORK OF BIGGEST JOBS

TROY-BILT® GARDEN TRACTOR
- Choice of Mulching Deck option and engines
- Easy-to-operate foot-controlled hydrostatic drive available
- Covered by 7-Year Warranty

Ask your dealer for complete details and a free copy of the TROY-BILT 7-Year Warranty

No-Money-Down Financing Available

6 FREE EASYPAY

FREE Financing O.A.C.
Also available in 15 h.p. & 16 h.p.

TROY-BILT 7 WARRANTY

TROY-BILT

RENSHAW POWER PRODUCTS
SALES & SERVICE
R.R. 5 Madoc, Ont. (1 mile N. of Ivanhoe on Hwy. 62) 613-473-5160

Eldorado Cheese Ltd.
"Saluting Your Good Taste Since 1951"
Real Canadian Cheddar Cheese
Wrapped and Mailed Upon Request
Unique Gift Baskets and Cheese
Trays For All Occasions
GOLD ELDORADO BAND
613-473-2973
6 miles north of Madoc

SAM DANFORD & SONS LTD.
~ Construction & Equipment Rentals
~ CAT 235 Excavator equipped with rock breaker
~ Sand, Gravel & Topsoil
~ Septic Systems Installed
~ Limestone Quarry Products
P.O. Box 749
Madoc, Ont. K0K 2K0
613-473-2468

Lockwood Painting & Sandblasting
- Barn Painting Roofs, Sides & Trim
- Power Washing
- Steel Roof Repairs
- Free Estimates

Call Randy Lockwood
613-394-3131 Trenton

BOUMATIC
MILKING SYSTEMS
DARI-KOOL
MILK COOLING AND HEAT RECOVERY
24 Hr. Emergency Service Available
JP DAIRY SYSTEMS
Box 1731, Stirling
613-395-3551

OUR DAIRY INDUSTRY...
Generation after Generation of Proud Service

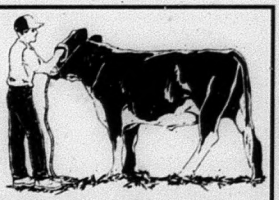

June is Dairy Month - time to say a special "Thanks" to an industry that is such a vital part of our Community.

"YOUR FARM INSURANCE SPECIALIST"

NEWMAN, OLIVER & McCARTEN
INSURANCE BROKERS LTD.

Campbellford	35 Front St. N.	705-653-1940
Stirling	25 Mill St.	613-395-3333
Marmora	31 Forsyth St.	613-472-2243
Belleville	163 North Front St.	613-968-6705
Colborne	19 King St.	905-355-2211

PETERBORO TIRE & WHEEL
24 Hours ~ 7 Days A Week
MOBILE SERVICE (Truck & Farm)
• Passenger • Truck • Farm
• Industrial • Retreads
"Your Firestone & General Farm Tire Headquarters"
Call: (705) 741-1669
Drive The Extra Mile ~ We'll Make It Worth Your While!
RR7 East, Peterborough, Ontario

Does Everything But Snort And Paw The Ground.

Introducing the new Polaris Magnum 2 x 4 and 4 x 4, the biggest, gutsiest ATVs on or off the trail.

POLARIS Believe it.

CLIFFSHORE SMALL ENGINES Hwy. #2 between Port Hope & Cobourg 905-373-0812

CASSIDY PAVING co.

FREE ESTIMATES

• Driveways • Parking Lots • Tennis Courts • Gas Stations • BARNYARDS

"WRITTEN GUARANTEE"

Call 613-969-6582 collect OR 613-478-5012 office

Your Tie-Stall Milking just got easier!

Alfa Laval Agri is proud to introduce MilkMaster, the first tie-stall milker that brings the power of digital automation from parlour systems to tie-stall milking. MilkMaster is a lightweight, compact and durable milker unit featuring a revolutionary automatic take-off with a milk let-down stimulator, milk yield indication and an end-of-milking indicator.

- Electronic indication of milk yield, milk flow and milking time by cow and milking, on an easy-to-read display. Monitor each cow's performance daily.
- Built-in end-of-milking, kick-off and milking sequence indicators alert milker of any action required.
- Take-off, milk let-down stimulation and pulsation are all programmable with the easy-to-use keypad.

Parlour automation and information for your tie-stall... that's MilkMaster!

Alfa Laval Agri

For more information contact your Alfa Laval Agri dealer:

Plaunts Farm Service Ltd. Lindsay, ON (705) 324-9348

L.F.I Farm Supplies Consecon, ON (613) 969-5566

June Dairy Month Special

Quality forages save money

If you are in the livestock business, one of the greatest potentials for increased returns will occur during the next few weeks with the first forage cut of the season.

That potential will depend on the quality of forage you are able to harvest. This is particularly true of dairy operations where feed costs constitute over 50 per cent of the total cash costs and quality forages can pay big dividends.

For most farmers, quality forage may be defined as a forage that is high in digestible protein and low in fibre. All farmers grow high quality forages -- many are not able to manage the harvest to maintain this quality.

Timing is the important factor.

Top quality forage for any lactating herd would be 20 per cent protein, 30 per cent acid detergent fibre (ADF), and 40 per cent neutral detergent fibre (NDF).

This type of feed value can be obtained from early or pre-bloom cut alfalfa. As the plant matures, the protein percentage drops and the NDF increases which reduces the amount of feed that an animal will eat.

Grass hay will tend to have a little less protein and a higher NDF resulting in lowering the intake potential of the crop. The quality of all forages drop rapidly as the plant matures.

What this really means is that in order to get a quality forage, it must be cut early. Generally, this means harvesting during the first week or so of June when the forage contains a high percentage of moisture.

At this time a longer drying period is required when weather conditions are unsettled and a potential for rainfall is greater.

Larger dairy operators, in particular, have reduced the drying period by harvesting their first crop as haylage -- 50 to 60 per cent moisture as opposed to 18 to 20 percent required for dry hay.

In recent years, other systems have been developed which would assist in the harvesting of quality forage. These include the use of acids which prevent mould, wrapping bales in plastic or in baggers designed to prevent air from coming into contact with the forage.

There are currently several types of baggage systems on the market. As well, a number of farmers have installed hay dryers in their storage area which, again, allows them to harvest the forage at a higher moisture content.

All of these systems and variations are designed to speed up the drying period and, thus, reduce the risk of spoilage. To be effective, all require good management and each should be evaluated on its own merits and cost effectiveness.

The situation will vary from farm to farm. In many cases, with larger herds, the first cut forage will be harvested in a haylage form with the second cut taken off as hay when the weather is more stable.

(Top Photo) Donnanview Farms Ltd. was rated the top Holstein herd in Hastings County for 1994, with a BCA Milk at 254, Fat at 229, Protein at 267 and Composite at 260. Don Donnan (left) accepted the award from Director Brian Sills (right).
(Bottom Photo) The Highest BCA Herd in Hastings County, an award donated by Stirling Feed and Seeds was presented to Don Donnan (left) of Donnanview Farms Ltd. by Director Brian Sills (right) at the Hastings County Holstein Club and Milk Producers Annual Banquet and Awards, which was held in Ivanhoe.

THE CUT AND DRY STORY ON THE HESSTON 1120.

It cuts fast. It dries quickly. Making the Hesston 1120 a mower conditioner we're definitely proud of. We built it rugged enough to endure the toughest working conditions a sickle-type mower could handle. The 1120's half-swaybar sickle drive runs at a fast 1,700 spm. It'll cut practically all types of crops in its 9 foot, 3 inch path. It cuts time and maintenance too. Whether your crops are stemmy or leafy, the 1120's full-length conditioner rolls adjust for gentle or aggressive conditioning. So your hay dries faster and bales more consistently. See it at your AGCO Hesston dealer today along with a wide selection of equipment for all your hay and forage needs, all backed by the AGCO Warranty Program. And ask about flexible financing through Agricredit Acceptance Company.

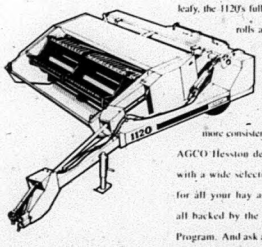

Nobody knows hay like HESSTON

It's the best—cut and dry.

McKEOWN MOTOR SALES

Springbrook, Ont.

613-395-3883 1-800-465-9297

June Dairy Month Special

Learning about life on a dairy farm

Dairy Farm Open House

The Doornbos family of Foxboro made their dairy farm available for an Open House which was held in late April.
(Top Photo) Charlie Doornbos (right) demonstrates the strength of the suction on the milking machine by asking this little girl to stick her finger in it.
(Bottom Photo) Visitors were able to walk through the barns and pet some of the newer calves.

SHUR-GAIN HEIFER PROGRAM

Getting your heifers to calve at the proper age and stature is a key part of any successful dairy operation.

One of the most important phases of the dairy heifer's development is during the 6 month to 15 month stage. The heifer is gaining in stature, developing a mammary system and will hopefully be bred by the end of this period.

SHUR-GAIN has developed a series of products to let your heifers reach these goals:

- **35% Dairy Heifer Supplement**
- **17% Dairy Heifer Developer**
- **Dairy Plus Mineral**

Now all with RUMENSIN for effective coccidiosis control.

SHUR-GAIN NUTRITION & HEALTH

Terra Agromart Group TRI-COUNTY AGROMART SHUR-GAIN

R.R.#1 TRENTON 613-394 3371

FLEMING FEEDS & FARM SUPPLY (Campbellford) Inc.

We Offer A Complete Feeding Program To Suit Your Particular Needs

- Liquid Supplement
- Bird Feed
- Pet Food
- Custom Formulation
- Forage and Grain Analysis
- Grinding and Mixing
- Water Softener Salt
- Grain Pick-Up and Delivery

As Well, We Offer:

- Animal Health Products
- Hardware
- Fence
- Twine
- Bale Tarps
- and Good Service

Be sure to call. We would like to quote on your feed needs.

705-653-2627

R.R. 5 Campbellford, Ontario (Hoard's Station)

PAKENHAM INSURANCE BROKERS LTD.

48 Colborne St., Norwood

705-639-5991
705-742-3750

Insuring Farms and Livestock Since 1861.

WE PROVIDE:

- Broad Form Livestock Coverage
- Livestock Mortality
- Farm Packages
- Farmer Disability

Call Us for a Personal Review of your Insurance Needs

705-639-5991

Enjoy the Fair!

CASHWAY BUILDING CENTRES INC.

ROOF TRUSS DIVISION

Hwy. 14 North, Stirling 613-395-2576

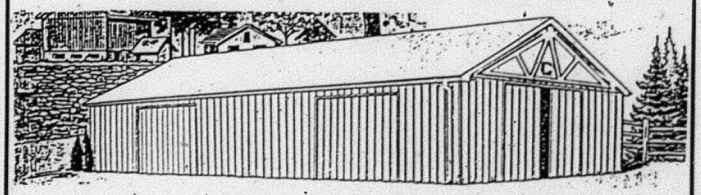

Build that Pole Barn you've always wanted, from foundation to roof top. See the Professionals for all you need at Cashway.

Our Classified Advertisements appear in all eight of our newspapers: distribution of approximately 26,525.

CLASSIFIEDS EVERYBODY'S MARKETPLACE

CLASSIFIED ADS MUST BE IN BY 4 P.M. FRIDAY

MARMORA	613-472-2431	MADOC	613-473-4476
STIRLING	613-395-3321	CAMPBELLFORD	705-653-3737
NORWOOD	705-639-5431	HAVELOCK	705-778-8071
HASTINGS	705-653-3737	TWEED	613-478-5751

CLASSIFIED RATES:

WORD ADS: 40¢ per word OR min. $7.50 for 20 words. For box number, add $5.00. Subsequent insertions 30¢ per word, min. $6.00.

CLASSIFIED DISPLAYS: $15.00 per column inch. NO ILLUSTRATIONS PERMITTED EXCEPT LOGOS! All Rates plus GST/All Classifieds Prepaid.

OUR FAX NUMBER: 613-472-5026

For the convenience of our customers you may now pay for your classified or classified display by ... CASH... CHEQUE... MASTERCARD... OR VISA!

FOR SALE

G.I.C.'s will pay

5 Years 7.10%	4 Years 7.00%
3 Years 6.875%	2 Years 6.875%
1 Year 6.80%	Short Term 6.85%

(rates subject to change without notice)

WatersO Investment Services
705-653-2528 (collect)
After Hours 705-653-2910
IGA PLAZA, Campbellford
We also provide mortgage services. Call and ask for Jim Denure.

EXCELLENT Stock of new & reconditioned organs & pianos (including player pianos), keyboards, digital pianos, guitars, amps & many other instruments. Video music lessons & books. Also, trophies, plaques, awards, engraving. Jenkins Music, Bancroft. 613-332-1479 Tues.-Sat. 9:00-5:30. (21-1-tfn)

OUR BIGGEST STOREWIDE SALE EVER
for our 41st ANNIVERSARY IN BUSINESS!
To run 6 Days...
...Monday, May 29th to Saturday, June 3rd
T.A. CASSIDY
FURNITURE & APPLIANCES
613-472-2746

EGGS - Farm fresh, available at Drain Poultry, Tweed, Ont. Mon. to Fri. 9-5, & Sat. 8 a.m. - 11 a.m. Closed Sunday. Phone 613-478-2828. (14-1-tfn)

SURGE Water softeners, 1 bag of salt. We will install in most cases free of charge. Water purifiers and filtering systems; salt available. Moore Bros., Napanee, 613-354-5516. (14-1-tfn)

HERBIE'S Hubcap Centre, new & used wheel covers, truck & car accessories, 50's accessories & memorabilia, Elvis & Coca-Cola collectibles. Monday through Saturday. 1-800-461-1836, Peterborough. (41-1-tfn)

29" SHARP Flat screen T.V. Stereo, full remote. Rent to own by phone. 613-966-5323. (19-kk-tfn)

Trent Inground and Above Ground Pools
Sales & Service
79 Dufferin Ave., Trenton
613-392-7498

APARTMENT Size freezer, excellent condition, $175.; boy's mountain bike, $35. 705-778-5410. (21-1-1)

BABY Muscovy ducks. Call 705-653-3487. (21-1-1)

BELMONT SPRINGS LTD.
"A Taste Of The Country"
TRIAL OFFER
3.18 L Bottles Spring Water OR Distilled + Water Cooler for 1 month (First time customers ONLY) $14.50
R.R. 1 Havelock (Cordova Road) 705-778-7648 1-800-263-1877

FOR SALE

Hello Again... NOW OPEN DAILY 8-6
THE BARN HWY. 14
Country Market

Freeze Pops 30/pack Sours 18 pk.	Kraft Salad Dressing 250 ml.	Iceburg Lettuce head	Celery bunch
$1.19	$1.59	$1.69	$1.49

"See what we got ~ Save a lot!"
5 mi. N. of Stirling, 9 mi. S. of Marmora

FIREWOOD - Maple, ash, oak, cut & split, $50. 1/2 ton load (approx. 1½ bush cords), del. extra. Cut your own, $60. bush cord, trees already down & in the open. 705-778-7206 after 6. (01-1-tfn)

GOOD Used appliances. Call Thompson's Refrigeration & Appliances at 613-478-3126. Also buy good used appliances, working or not. (10-1-tfn)

PAUL Holden Custom Woodworking, 400 Front Street West, Stirling. 1-800-234-0435, 613-395-1490. Kitchen design, custom furniture. (16-1-tfn)

FIREWOOD
Cut, Split & Delivered
$140. a bush cord OR four for $500.
Cut your own
$60 a bush cord OR $100 bush cord cut & split. You pick up.
PLUS G.S.T.
Call Keith 705-653-4645

VIDEO Recorders, video cameras. Record and watch your favourite moments for only pennies a day. Rent to own by phone, 613-966-5323. (19-kk-tfn)

"UNCONDITIONALLY" Guaranteed: White Pine, White Spruce, Blue Spruce, Scotch Pine, Red Pine. Locally grown, pruned annually, all trees burlapped. 3'-4', $15. each. See at house attached to Harold Cheese Factory or call 613-395-5262. (18-1-tfn)

CHESTERFIELDS And mattresses 1/2 price! Eastern Furniture, 22 Front St., Stirling (613-395-1568), 314 Front St., Belleville (613-968-8109). (17-1-10)

VACUUMS
REBUILT ALL MAKES
FILTER QUEEN $99.95
Canisters w/tools
Canisters w/powerhead $199.95
ELECTROLUX
w/powerhead from $169.95
KIRBY UPRIGHTS
w/tools from $129.95
"Built the Way Vacuums Used to Be Built"
ONE YEAR GUARANTEE
ALLAN DUNN VACUUMS
Sales ~ Service ~ All Makes
223 Brock St., at Aymer, Peterborough
FREE Parking
705-745-6852

SELLING Cedar mulch, 5 kilometers North of Norwood, County Road 40. 705-877-2595. (20-1-3)

ROTTED Manure and top soil for lawn or garden in large or small quantities. Cedar, oak and cherry lumber. 613-472-5535. (20-1-2)

POLLED Charolais bulls and polled Simmental bulls, some with Red Angus influence, all by meat type A.I. sires; 25 big round bale wagon and rack. Garry Kelly, Marmora. 613-472-5535. (20-1-2)

FOR SALE

CEDAR Posts and poles. Lumber for docks, decks, wagon racks, etc., tongue and groove and V joint pine, siding and miscellaneous or cut special order. Always best to call ahead. Vernie Davis, Marlbank. 613-478-2297. (18-1-3)

CEDARS 4 - 7 ft., dig your own, $1.75 ea. 705-696-3547. (21-1-2)

Need A 2-Way Radio?
New or Used, Call Us!
T.A.S.
613-969-1616
1-800-267-0550
Communications Network

CEDAR Trees for hedging, 3 ft. - 8 ft., pick up or delivered. 705-432-2237. (21-1-3)

BOAT - 16 ft. Spring Bok aluminum Bow Rider with full convertible top, oil injection, 70 h.p. Johnson motor. Easy Hauler trailer & cover. Well maintained. Asking $8,500. Phone 613-478-2361. (21-1-1)

MORTGAGES

ATTENTION Homeowners! Need $$$$? We can help. Institutional & private funds available, even if you have less than perfect credit. Mortgages & Loans. Chase Financial, 1-613-384-1301. (17-33-5)

MORTGAGE PLUS
Specializing in MORTGAGES & LOANS
FREE Consultation ~ NO Broker Fee Program
Please call: 905-372-4567
253 Division Street, Cobourg
Ken Fletcher ~ Mary Zinkie
Amortization Schedules Available

VEHICLES

WANTED - Scrap vehicles. Top prices paid. We pick up. Call Hopkins Auto Parts 1992. 613-473-1275, 1-800-355-1646, 613-962-6456. (13-2-tfn)

1986 PLYMOUTH Caravelle, excellent condition. $2,500. or best offer. Call Jason, 613-473-4643. (18-2-tfn)

500 DAYTONA Triumph, 1970. Excellent condition. Must see! $2,000. as is. Call 613-473-4786. (19-2-tfn)

1986 JEEP Pickup with cap, new motor, rad, exhaust, rear shocks. Great shape. $2,900. Phone 613-478-1578. (21-2-1)

MARMORA SHELL
On Top of the Hill, Marmora
Convenience, Gas Bar, Gift Shop
Greeting Cards, $1.00 each
613-472-6293
Class "A" Mechanic
"With Reasonable Prices"
SAFETY INSPECTION from $39.99
TIRE ROTATION & BALANCE 4 Tires - from $29.00
CLEAN YOUR INJECTORS $49.99 *(most cars)*
LUBE, OIL & FILTER $17.99 *(most cars, max. 4 L)*
U-HAUL TRUCK RENTAL Starting from $29.95

VEHICLES

KENWOOD 200 Watt stereo package, 5 disc CD, dual cassette, tower speakers, AM/FM remote. Rent to own by phone, 613-966-5323. (19-kk-tfn)

1962 STUDEBAKER Gran Turismo Hawk, 289 V8 automatic, certified, needs some body work. $3,500. 705-639-2721. (21-2-2)

RECREATIONAL

Woodcrest
TRAILER SALES
RV PARTS ~ SERVICE
ACCESSORIES
CONSIGNMENT SALES
613-336-8466
~ Park Models ~ Travel Trailers ~ Fold Downs ~ Awnings ~ Screen Rooms ~ Add-A-Rooms ~ Good Choice of New and Used! Buy Where You Camp and Vacation!
HWY. 41 NORTH OF HWY. 7 IN NORTHBROOK
Small Town Dealer - Small Town Prices

FOR Rent - 2 & 3 bedroom cottages & seasonal trailer sites available now. Fishing, swimming on Big Gull Lake. 613-336-2342. (18-34-tfn)

COME Ride with us! Beaver Creek Trail Rides. $12.50/hr. 613-472-3969. Reservations preferred. Follow signs from Marmora going North. Guided, scenic, quiet. (19-34-4)

FARM

AIRLESS SPRAY PAINTING
Barns, Factories
Industrial, Commercial, Residential
AGRICULTURAL
Roofs screwnailed & boards replaced
Also sandblasting
SPRING DISCOUNTS
Payment Plan Available
20 years experience - George Wickens
1-800-589-1375

PAINTING - Barns, roofs, sides, trim. Screwnailing, waterblasting, sandblasting. All types protective coatings. 25 years experience. Free estimates. Randy Lockwood, 613-394-3131, Trenton. (14-3-tfn)

NEW Chain harrows, farm wagons, Zero grazers, steel flat racks & big bale racks. Paul Burns, Tamworth, 613-379-2921. (17-3-5)

REGISTERED, Fullblood, easy calving, Simmental cow (Jan. '89) with fullblood bull calf (Apr. '95); fullblood Simmental bull (Feb. '94); hay, square bales, $1. each. 613-395-1492. (20-3-2)

COLE'S MEATS
R.R.7 Brighton, Ontario
Custom Slaughtering
Cut, Wrap & Quick Freeze
Beef, Pork, Lamb, Poultry
Curing & Smoking
Government Inspected Plant
613-475-1881

PROPERTY

MARMORA Area - 5 acres, nicely wooded. Excellent building site. Price $16,900., down $900. Phone 905-623-7510. (17-4-5)

95 ACRES - Marmora area. Road frontage, hydro. Price $39,900., down $900. Phone 905-623-7510. (16-4-6)

PROPERTY

MADOC - HOUSE FOR SALE
8 years old, 5 bedroom raised bungalow. Easily converted to duplex or basement apartment.
Asking $114,900.
Call 613-473-2287

PETS

WE Have homes available in our "no-kill" shelter system for puppies & kittens. Animal Rescue. Toll free 1-800-363-8088. (18-6-tfn)

Stephen's Pets
NEW ARRIVALS!
Cocker Spaniels ~ Shih Tzus
Chihuahuas
159A Dundas St. *NOW CLOSED SUNDAYS!*
East, Trenton 613-394-5055

TENDERS

THE HASTINGS COUNTY BOARD OF EDUCATION
QUOTATION

Quotations will be received by the Manager of Purchasing, 156 Ann Street, Belleville, Ontario K8N 1N9 up to 3:00 p.m., Tuesday, 1995 June 13 for Kitchen Cabinet Replacement in Family Studies Area at Moira Secondary School, 275 Farley Ave., Belleville, Ontario. Site inspection will be held on Monday, 1995 June 05 at 3:30 P.M.

Contractors wishing to bid must attend Site Inspection. A 10% Bid Bond or Certified Cheque only must accompany Quotation submission. Specifications and Quotation Documents can be obtained from the Purchasing Department. Telephone (613) 966-1170. Lowest or any Quotation not necessarily accepted.

Quotation No. 09-5

YARD SALES

JUNE 3, 8:30 a.m. to 1:00 p.m., 16 William St., Marmora. Toys, household items, Cabbage Patch dolls, car seat. Great prices. (Rain date June 4).

MADOC Public Library - giant used book sale, Saturday, June 3 at the Library, 8 a.m. - 2 p.m. (21-7-1)

CAMPBELLFORD - Hillcrest Public School, Saturday, June 3, 9-12. Multi-family. Hot dogs & refreshments available. (21-7-1)

ALL Appliances available! Washers, dryers, fridge, stove, dishwashers, freezers. Rent to own by phone for as little at $6.25 weekly. 613-966-5323. (19-kk-tfn)

WANTED

FIBREGLASS Canoe, any condition; Little Tykes toys; air compressor, one H.P. or bigger; 14' aluminum boat & ski-boose. 613-967-6674. (17-8-5)

WANTED - VCRs and answering machines for parts. Call 613-395-5262.

CAMPBELLFORD Area - 50+ acres, liveable house, good barn or out-buildings plus good well, with pond. Well fenced, good hydro. 416-282-0599. (19-8-3)

A Slate board for exercise and health. 705-653-2922. (20-8-tfn)

BUYING Cedar boughs (brush). 5 kilometers North of Norwood, County Road 40. 705-877-2595. (20-8-3)

OCCASIONAL Ride to Campbellford or bus service. 613-472-0667. (21-8-1)

Our Classified Advertisements appear in all eight of our newspapers: distribution of approximately 26,525.

CLASSIFIEDS EVERYBODY'S MARKETPLACE

FOR RENT

SATELLITE T.V. The new 18" digital satellite system. Up to 150 available channels. Act fast, now only $12.00/week. Rent to own by phone. 613-966-5323. (19-kk-tfn)

MOVING?
- 20 years experience
- 30' truck, $40. per hour.
- Pick up truck, 1 bdrm. apt. $300.; 2 bdrm. apt. $400.; 3 bdrm. apt. $500.
- Enclosed, $25. per hour
- Storage Available
- Fully insured & equipped

705-778-2147 - 24 hr. service

HAVELOCK - Space for rent, 700 sq.ft. office, store etc. Monthly or yearly lease. $300. per month includes utilities. Al, 416-755-8481. (18-9-tfn)

CLOYNE - 2 Bedroom apt., upstairs, heat & hydro, fridge & stove incl. $500. per month. 613-336-9559. (18-9-4)

CROWE Lake - waterfront cottage, May-June, $350./week, July-August, $550./week. Monthly & seasonal rate negotiable. Fully furnished, sleeps 6. 613-472-2245, office hours. (18-9-3)

WARKWORTH Store front, approx. 1000 sq.ft., in historical building, downtown. Call 705-924-3491. (19-9-tfn)

ROOMS For rent - R.R.3 Havelock, Starlight Motel. Contact Gentlemen in Room #2. 705-778-7906. (19-9-4)

69 VICTORIA St., Norwood. Large 1 bedroom apartment; $450. per month, includes fridge & stove; large 2 bedroom apartment, $550. per month, includes fridge & stove. Available immediately. 705-749-8226. (20-9-2)

HAVELOCK - Centrally located. Attractive, well-maintained adult building. 1 and 2 bdrm. apts. w/laundry privileges. Parking w/plug-ins. $365. & $479., utilities extra, no pets. Phone 705-778-2130. (20-9-4)

MADOC - Two bedroom apartment, suitable for adult couple, private entrance, stove & fridge, heat included. $400. Stickwood's Apartments. Phone 613-473-2838. (20-9-2)

FENLON Falls area - 1 acre, very private, 3 bedroom cottage, fully equipped. For rent by season, weekly or weekend. Walking distance to private beach. Private dock, on Crystal Lake. 613-472-0667. (21-9-1)

HAVELOCK - Huge 3 bedroom apartment, available Sept. 1, 1995. $800. per month, utilities included. First & last references. 1-416-755-8481. (21-9-tfn)

HOUSE - 3 Bedroom, Havelock area, available August 1. $690. per month, includes hydro. Oil & wood heat extra. Dog pen & hen house, non-smoking. Call 705-778-2664. (21-9-1)

CONVENIENT Spacious one bedroom apartment on Doxsee Ave. South, Campbellford. Fridge & stove. Central heat. Available June 1st. References required. Phone 705-653-1780. (21-9-tfn)

HASTINGS - Two bedroom apartment, available July 1st. First and last. Call after 6 p.m. 705-696-2756. (21-9-2)

OUTSKIRTS Campbellford - cottage, fully furnished, 4-piece bath, washer, clean shore and dock. $325. per week; longer periods negotiable. 705-653-3574. (21-9-1)

HAVELOCK - 2 Bedroom apartment available July 1, includes stove, fridge, washer & dryer. $525. per month, plus hydro. First and last. 705-778-2768. (21-9-tfn)

WATCH Theater T.V. at home. Projection T.V., stereo with remote. Only $19.50/week. Rent to own by phone, 613-966-5323. (19-kk-tfn)

BUSINESS OPPORTUNITY

STUFF TO RETIRE
Fill envelopes, earn thousands! Send self-addressed stamped envelope to:
"E.Z. LIVIN", Box 33, Foxboro, Ontario K0K 2B0

START A business in your own home. For details, send $3. and a self-addressed envelope to: Neil Kimmett, Box D-6, Erinsville, Ontario, K0K 2A0. Money refundable. (21-12-1)

SALES Person required with established company. Well-mannered, must have car. Commission & expenses. Training available. 705-653-2267. (20-12-2)

MONEY Back guarantee on your investment! New game of skill for the 90's. Minimum investment $3,000., earn up to 50K yearly. 1-800-852-6071.

BUSINESS OPPORTUNITY

MIND YOUR OWN BUSINESS!
Stuff envelopes at home.
Unlimited earnings.
Rush self-addressed stamped envelope to:
E.Z. Livin', Box 33, Foxboro, Ontario K0K 2B0

WORK WANTED

LICENSED Carpenter will do odd jobs at reasonable rates. Experienced at all facets. Electrical & Plumbing. 613-398-8417. (14-14-tfn)

NOTICE

Don't BLAME me. I VOTED for ROSS
Authorized by CFO for ROSS BAKER Campaign
Independent

LEARN TO DRIVE TRACTOR TRAILERS
- Registered with the Ministry of Colleges & Universities
- Tuition is Tax Deductible
- Job Assistance Program
- "AZ" Training • "DZ" Training Includes Air Brake Training By the Week, Hour of Month!

BROWN'S DRIVING ACADEMY
54-B Market Sq., Trenton
Call 613-392-4273 VISA

CONGRATULATIONS, MONIQUE ALLORE
from Thomasburg, who won the FOLK ART LAMP draw from Land O'Lakes Craft Show!

PERSONALS

PSYCHIC ANSWERS
LIVE & PERSONAL RATED #1 IN CANADA
INSTANT ANSWERS TALK LIVE 1-ON-1
LOVE MONEY CAREER
GIFTED ACCURATE PSYCHICS
EVANLY RAYS
1-900-451-4055 24 HRS. $2.99/min. 18+

HAS Your life been touched by HIV/AIDS? We Care! For more information about our monthly meetings call: AIDS Resource at 613-966-5500 or Kingston AIDS Project at 1-800-565-2209. (21-18-1)

FREE Booklet!
GOD'S PURPOSE FOR YOUR LIFE
Voice mail: 705-696-1887
Ministries of Yahweh

HELP WANTED

VILLAGE OF MARMORA EMPLOYMENT OPPORTUNITY
RECREATION DIRECTOR - The Village of Marmora requires a Recreation Director to plan, coordinate and supervise the operation of all recreational programs and facilities for the summer of 1995. Applications will be received until 4:30 p.m., Wednesday, May 31, 1995 by the Marmora Joint Recreation Committee, P.O. Box 417, 12 Bursthall Street, Marmora, ON, K0K 2M0. 613-472-2533 or fax 613-472-3015. We thank all respondents for their applications, however, only those applicants selected for an interview will be contacted. Interviews will be held June 6, 1995.

DEPENDABLE, Reliable individual to care for 2 children in my home. Please call Cordova, 705-778-7547, ask for Bob or Shelley. (21-13-1)

COOK/Bartender/Waiter or Waitress - mature, honest, reliable. Please apply in person, Thurs. June 1, 10 a.m. to 11 a.m. only. Players Lounge, 159 Cockburn St., Campbellford. (21-13-1)

CRUISE LINE JOBS
Entry Level
FREE Travel, Good Pay
NOW HIRING MEN/WOMEN
Call: 1-601-799-0962
Ext. C 832 ~ 24 hours

HELP WANTED HELP WANTED

LOOKING FOR WORK?
Reputable company requires outgoing, self-motivated people who want the opportunity to make good money based on your performance.

STUDENTS WELCOME
Vehicle required. Full/part time.
1-705-653-5432

REAL Estate career. Training provided. Agents within 20 mile radius of Norwood. Call Carl Edwards, Bowes & Cocks Ltd., 705-639-5388. (14-13-tfn)

ANNOUNCEMENTS

MRS. Lilian Staires, who lived in Norwood between 1931 & 1965, will be celebrating her 95th Birthday on June 21st. Anyone who remembers her and would like to send her a card, her address is: 83 Timpson Road, Landport, Portsmouth Hants, England. P01 4JR. (21-19-1)

CARD OF THANKS

O'CONNOR - Heartfelt thanks to relatives, friends, neighbours, Fr. Brennin, McConnell Funeral Home, and Catholic Women's League for their many acts of kindness at the time of Patrick's passing. Tom and Mary O'Connor. (21-26-1)

OLIVER - My sincere thanks to relatives and friends for their support and presence at the time of Cecil's death, to the staff of Pleasant Meadow Manor, Norwood, for their care and compassion during the five years Cecil was a resident there. To Rev. Judith Borland for her comforting words, to Trinity U.C.W. for refreshments served after the service, for flowers, cards, monetary gifts to me and donations to Trinity Memorial Fund and other organizations, for food so throughtfully brought to our home, Dr. Maraghi for his care and to the Brett Funeral Home for their kind, efficient service. God bless you all. Kathaleen Oliver and family. (21-26-

MARLBANK - Recreation would like to thank everyone that came out to support our poker run. Special thanks to our sponsors: George York Auctioneering Services, The Bath Smith, Vernie Davis, Dr. Brett Jamisog, Marlbank General Store, Marlbank Hotel, Muriel's Hair Dressing, Charlotte's Waxing and Chris Dennison Contracting. Winners were: 1st, Jannie Whaley; 2nd, Shane McKenny; 3rd, Feigh Breen. (21-26-1)

MEMORIAMS

RUDDELL, MURIEL - In loving memory of our dear mother and grandmother, who passed away on June 3, 1991.
Every day in some small way
Memories of you come our way
In our hearts you're always kept,
To love, cherish and never forget.
Sadly missed by Norma, Brian, Mike and their families. (21-30-1)

CHAMBERLAIN - In loving memory of our son-in-law, Karl, who left us June 2, 1994, after a long fight with cancer.
There are no words to express the sad loss in our hearts and family without you.
We always pick the best flowers
That is why God picked you.
Always loved and remembered. Ed & Wilma Barker & family. (21-30-1)

BARR - In loving memory of a dear husband & father, Ernie, who passed away June 1, 1981.
This day is remembered & quietly kept,
No words are needed, we never forget.
Lovingly remembered by wife and family. (21-30-1)

COMING EVENTS

KINSMEN BINGO
Monday, June 5th
AT
CAMPBELLFORD ARENA
$500.00
Jackpot MUST GO!
Looney Jackpot

COMING EVENTS

THE Family of Melvin (Bud) & Sheila Johnson invite friends & neighbours to share in the celebration of their "25th Anniversary", June 10th, 1995, Madoc Township Recreation Centre. Social Hour, 7-8 p.m., Dance 8 p.m. - 1 a.m.

MARMORA LIONS SUNDAY NIGHT BINGO
New Format ~ Cheaper Cards
6-$6.; 9-$9.; 12-$12.; 18-$18.
$40. Regular Games
Opens 6 p.m. ~ Lightnings 7 p.m.
NEW! Smoke Eater ~ Additional Parking beside Curling Club ~ Wheelchair Access

BINGO
Every Monday Night, 7:00 p.m.
At Stirling Recreation Centre
PAY OUT GUARANTEED 83%

STIRLING & DISTRICT LIONS CLUB
June 5, 1995 ~ SPECIAL BINGO
$2,500. - 53 numbers
$1,000. MUST GO ~ CONSOLATION

ON Saturday, June 3rd, starting at 8 a.m., Campbellford Lioness & Lions Clubs are presenting a pancake breakfast, yard & bake sale & raffle (yard sale and bake sale till 1 p.m.). If you wish to donate items for our sale, phone Dale Davis 705-653-3364 or Gary Rowe, 705-653-1919. Pick up Thurs. & Fri., June 1 & 2, evenings only. (21-20-1)

BINGO
Madoc Twp. Rec. Centre, Eldorado
Every Thursday Evening
Early Bird 7:30 p.m.
JACKPOT MUST GO EVERY NIGHT!
110 players or less $500.00
Over 110 players $1,000.00
OVER 150 PLAYERS $1,500.00
Jackpot Pool $2,500.00
Jackpot Could Be $4,000.00
~ Air Conditioned Hall
~ Smokeater Unit
~ Clean Washrooms
30,000th Player Will Enter The Hall on THURS. JUNE 1! Special Prizes! IT COULD BE YOU!

COME And meet Mike Harris, Ontario PC leader, Wednesday, May 31 at 4 p.m., Bancroft Legion, Station St., Bancroft. (Authorized by the C.F.O. for the Harry Danford campaign.) (21-20-1)

Roadmasters Roadmaster
LLBO
33 Durham St., N., Madoc
613-473-5493
presents...
SECOND WIND (Country Band)
FRIDAY, JUNE 2
No Cover Charge
Come & Join Us!

CAMPBELLFORD Legion Dabber Bingo, every Wednesday night, Upstairs Hall. Improved game structure! Starts 7:10 p.m. 5 warm-up games at $30. per game; regular games $40. & $50.; Specials $100.; Legion Special $150.; Jackpot $1,000., remains at 55 numbers. $100. added each week until won; Outside Square $50.; Consolation Prize $250.; Bonanza, 50/50 plus exchange, 25 cents. (14-20-tfn)

BINGO
Havelock Rotary Club
Bingo at Havelock Legion
8 Ottawa St. W. Thursdays 7:00 p.m.
Early Birds 7:30 p.m. Regular Bingo 8:00 p.m.

DOURO'S 2nd Annual Fiddle & Step Dance Contest, Friday June 9th, 7 p.m.; Saturday June 10th, 9:30 a.m. and 7 p.m., Douro Community Centre. Phone 705-652-7776. (21-20-1)

COMING EVENTS

The Royal Canadian Legion Havelock-Belmont Branch 389
HAVELOCK OPEN DART TOURNAMENT
SAT. JUNE 3
Prize Money: $1,900.
Based on 32 Teams
Entry Fee: $60. per Team
Register: 9:30-10:30
Play Begins at 11:00 sharp
Team Play Round Robin:
4 Div. A,B,C,D.
Cash Prize first 180
Cash Prize for "High Finish"
Payout for Teams
Payout for Doubles
Doubles - 2 out of 3 Elimination
To register, call DAVE NICHOLLS 705-778-2111 after 6 p.m.

JUNE SEMINAR'S LIST IS UP!
Sign up early! $20.00 ~ Make Tiny Bit, Dizzy Frizzy or Zelda the Crow!
AnnaBelle's House
301 Victoria St., Tweed
613-478-3670

HAVELOCK Lions Bingo: Wed. & Fri. Havelock Community Centre. 8 Early Bird games, 7:00 p.m.; 15 Regular games, 7:30 p.m.; 5 Special games. Jackpots start at $1,000., stays at 55 numbers, increases $200. each week until won. (15-20-tfn)

NORWOOD LIONS CLUB NEW BIG BUCKS BINGO
Come and check out our new game prizes!
PLACE: Every Tuesday night at 7:30 p.m., Norwood Town Hall.
Our Regular Jackpot starts at $1,000. and now increases $100. weekly.
Our ALL NEW Mini-Jackpot goes EVERY TUESDAY NIGHT!
Our Snowball Number counts on all 23 games of the evening.
Maybe double your money on our Red Light, too!

HOT Beef dinner, Norwood St. Andrew's Presbyterian Church, Sat., June 3, 1995. 4:30 p.m. setting, 6:00 p.m. setting. Adults $9.; children 5-12 $5.; pre-schoolers free. Advance tickets on sale at Norwood Home Hardware, or phone 705-639-2236, 705-639-5217, 705-639-5866. (20-20-2)

SERVICES

COMPLETE Water processing systems. Is your old-fashioned softener a salt hog? It's as if it feasts on salt, water, electricity and your wallet: Kinetico uses only 9 gal. water, 1 lb. salt to regenerate and no electricity! We specialize in solutions to iron, sulfur, bacteria. 10 year parts & labour warranty. 705-653-2267. (20-22-4)

MICRO COMPUTER SOLUTIONS
RFJ & ASSOCIATES
- IBM Sales & Service
- Printers • Software
- Networking

The Pentel Plaza
541 William St.
Cobourg
905-372-1401

SEYMOUR SAND & GRAVEL
Gravel (Crushed & Pit Run), Recycled Asphalt, Fill, Screened Top Soil & Sand
Call 705-653-4391 or 705-653-2730

CLASSIFIEDS
EVERYBODY'S MARKETPLACE

SERVICES

T.J.'s Tree Service. Danger tree removal, professional trimming & tree diagnosis. Free estimates for best prices, call 613-472-2975 (21-22-1)

BOB'S Drywall, boarding, taping, textured ceilings. Free estimates. 705-653-3631. (13-22-tfn)

FRIENDLY ACRES
ENCLOSURES
R.R. #2, Hastings K0L 1Y0
705•696•2670 705•778•2768
WINDOW SALE
FREE Low "E", Installation & Estimates
3 & 4 season Florida rooms, solariums (FREE skylight with each purchase), mudrooms, entrance enclosures & car ports.
Compare the Quality. Compare the Price!
1-800-265-8841 Est. 1988

SERVICES

New Era
SATELLITE & ANTENNA SALES & SERVICE
PHONE DENTON CURRY TODAY!
Check and Compare our Prices BEFORE you Buy!
705-639-2305

WHOLESALE. Retail bakery, specializing in in pies. 613-395-1599. 613-478-1599. (18-22-tfn)

SUNRISE MOTEL
Double Occupancy ~ $45. per night
Hwy. 37, Thomasburg (beside the Root Cellar)
613-478-2326

SERVICES

TRENT QUINTE
Aluminum & Vinyl Products Ltd.
• Doors • Roofing
• Windows
• Facia & Soffit
• Custom Made Awnings
• Seamless Eavestroughing
• Vinyl & Aluminum Wall Siding
• Garage Doors
38 Guelph St., Box 151, Trenton
1-800-772-4672
613-392-1671

HIGHLANDER MOTEL & LIMOUSINE SERVICE
Open 24 Hours
Weddings, Anniversaries, Graduations, Bring the Baby Home
NORWOOD
705-639-5353
705-639-5354

SERVICES

WILMAN TREE CONTRACTING LTD.
MARMORA
Tree-Trimming & Removal
FREE Estimates
613-472-3410

LARRY BRONSON CONSTRUCTION
• Additions & Renovations •
• New Construction •
• Roofing & Siding •
R.R. 4 Madoc, Ontario 613-473-2021

HALL FOR RENT
Weddings, Anniversaries, etc.
For Rates, Call
705-653-3774
Campbellford ~ Centrally Located

SANDBLASTING
• Residential • Marine •
• Machinery • FREE Estimates
Paul Reesor
705-653-0320

AUCTIONS

SATURDAY, JUNE 3, 10:00 A.M.
PROPERTY OF MR. & MRS. GEORGE GRANT
Moving from their home to a Seniors Apt.
Sale will be held at the Faraday Community Centre. Approx. 6 kms. South of Bancroft on Hwy. 28. Right beside Bow Lake Shell Station.
Sale will consist of furniture & appliances, antiques & collectables, tools & miscellaneous goods.
WHITE'S AUCTION SERVICE
1-613-339-2350
AUCTIONEER: Oscar White

SAT. JUNE 3 at 10:00 a.m., Farm sold. FARM MACHINERY & ANTIQUE HOUSEHOLD FURNITURE. Property of Mr. & Mrs. Tom Gibson, RR2 Cavan, exit 115 Hwy. onto Peterborough County Rd. 10, go north 4 miles. Nosa 12hp garden tractor w/42" cut, Int. 434 gas tractor (40hp w/loader, chains), 6'6" McKee snow blower, 5' 3pt. Bush Hog, 6' 3pt blade, 8' trail disc, Wifo 3pt loader, Briggs & Stratton 8hp generator, farm gates. Antique furniture - sm ornate Hepplewhite writing desk, pine kitchen table w/drawer, set of 4 caned and 4 high top kitchen chairs, other chairs, old country couch, flat to wall chestnut cupboard, 2 parlour tables, pine end and lamp table, pine blanket box, washstands, chests of drawers, flat trunk, brass bird cage, Aladdin hanging lamp, railroad lantern, milk glass, 8 pl. setting Mikasa dishes w/wine glasses, some Nippon and Noritake pcs., motorized potter wheel, qty. antique kitchen gadgets, some antique tools and more. Furniture is in exc. cond. Household items 10 a.m., machinery 1p.m., ID to register. Cash or check. DOUG MITCHELL, Auctioneer, Sales Manager, RR4 Omemee: 705-799-6769

Oakland Greens GOLF & Country Club INC.
(705) 696-2915
• DRIVING RANGE
• BANQUETS

4 PERSON BEST BALL SCRAMBLE
$35.00 Entry Fee
SUN. JUNE 11, 1995
9:00 a.m. Tee-Off
Includes Green Fee & Cash Prizes
($1,000. based on 25 teams)
TEAM OF 4 MIN. HDCP. 50 - ONLY 1 UNDER 10
Deadline for Entry June 9th
R.R. 3 Norwood, K0L 2V0
15 min. East of Peterborough, just West of Norwood, South of Hwy. #7 on Golf Course Rd.

PUBLIC NOTICE

Smitty's Appliances says "every store advertises they have the lowest prices." Smitty says, "don't fall for these gimmicks! Be honest with yourself. Go into these stores, write down the prices, then come to Smitty's and see the
WORLD'S BEST APPLIANCES!!
KELVINATOR and WESTINGHOUSE at low, low prices. No fancy showroom, but quality and classy, sharp looking fridges, stoves, washers, dryers, freezers, dishwashers and fridges with ice and water in the door, stacking washers and dryers as well as all built-in models for new homes. WE SPECIALIZE IN APPLIANCES ONLY! If we advertise our low prices, the competition would have a fit!!"
SMITTY'S ~ THE LARGEST NEW AND USED APPLIANCE DEALER BETWEEN TORONTO AND MONTREAL

SMITTY'S
KING OF APPLIANCES
OPEN EVENINGS & SEVEN DAYS A WEEK
RIVER ROAD, CORBYVILLE (Just North of Corby's)
613-969-0287

NEW & USED APPLIANCE SALE RUNNING TILL THANKSGIVING WEEKEND

Over the winter months we have been re-conditioning appliances. We have in stock 80 used refrigerators with new compressors installed. The compressor motor is the most important & expensive part on a refrigerator. We buy compressor motors 100 at a time directly from the manufacturer. This way we can rebuild refrigerators cheaper than our competition. We have just purchased 500 used fridges & stoves from a company in Toronto that we have been buying from for the last 10 yrs. A lot of these refrigerators are apartment size & 2 door frost-free fridges with matching stoves. We also have 60 matching almond fridge & stove sets, ranging from 2 months old & up. We also have 100 freezers of all sizes & a big selection of washers & dryers, lawn mowers and air conditioners.
Smitty likes competition ~ it keeps one on their toes & prices in line. Smitty says check our competitors out & then come to Smitty's & browse thru our warehouses & see what we have to offer. You are not obligated to buy, just come & see for yourself our very clean & modern appliances. We take trade-ins. We have our own financing with no interest & same day delivery. If you are thinking of buying or selling your appliances, see Smitty just for an honest price.

WE JUST DON'T SELL APPLIANCES, WE GUARANTEE THEM AFTER THE SALE. THERE IS A DIFFERENCE.

SMITTY
King of Appliances
RIVER RD., CORBYVILLE
OPEN 7 Days A Week and Evenings
613-969-0287
Anytime

June 8 ELECT Ontario PC
Harry DANFORD
Hastings-Peterborough
Grass Roots Logic
NO Cuts to Health Care
"Workfare" for Able Bodied
NO Mandatory Gun Registration
Hiring through Merit, not Quotas

CAMPAIGN HEADQUARTERS
613-395-4740
1-800-432-5732
Madoc Office 613-473-1367
Authorized by CFO for Harry Danford Campaign

Al Wilson Young Artist Competition

The presentation of awards for Al Wilson Young Artist Award Competition were held at Madoc Township Public School, last Friday.
The winners were: front row (l-r) Primary Level - Samantha Foley, runner-up; Norah Reitav, sculpture; Robin Braden, first place; Senior Level - Michelle Link, runner-up. Back row (l-r) Senior Level - Stephanie Renneau, runner-up; Allynne Nielsen, sculpture; Luke Burnside, first place; absent: Kyle Northrop, Primary Level runner-up.

FORTHCOMING MARRIAGE

Mrs. Jean Fleming and the late Arthur Fleming of Havelock, Ont. are pleased to announce the forthcoming marriage of their daughter, Margaret-Ann, to Todd David, son of Mr. and Mrs. Victor Fransky of Bancroft, Ont. Marriage celebration on Sept. 9/95, St. Paul's United Church, Bancroft, Ont.

OPP report

Continued from page 4

On Monday, May 21 at 1:25 a.m., Madoc OPP officers checked a vehicle in the ditch on Station Road in Marmora. The driver who had been drinking was arrested for impaired driving and subsequently failed breath tests.

Charged with impaired driving and driving over .08 per cent is Sharon Tyson of RR2 Marmora.

On Monday, May 21 at 1:30 a.m. a Havelock resident discovered someone had broken into his vehicle parked behind Dizzy's Tavern in Marmora. Stolen was some clothing, fishing equipment and a cellular phone. The value was estimated at $750.

On Wednesday, May 24 at 11:38 p.m. Madoc officers checked a vehicle in Madoc that was being driven erratically. The driver displayed the usual signs of impairment and was brought in for breath tests, which he failed.

Charged with impaired operation and over .08 per cent is Andrew L. D'Eon, 19, of RR4 Marmora. He is scheduled to appear in court in Belleville on June 22.

Anyone with any information on these occurrences or any others is encouraged to call Madoc OPP at 473-4234 or Crime Stoppers at 1-800-267-4357.

Happy Anniversary... *Barb and George Smith, of Marmora, celebrated their 30th wedding anniversary on May 22, 1995. Friends and family conspired to throw them a surprise party at the Marmora Lions Hall on May 20. The Smith's are owners of the Coachlight Restaurant in Marmora.*

Benjamin Moore PAINTS

Roll Out the Savings

Moorwood Exterior Stains
$22.95 / 4 litres

Moorglo Exterior Latex Paint
$33.95 / 4 litres

Aquavelet Interior Latex
$28.95 / 4 litres

and much, much more.
See our flyer for details.

Wilson's of Madoc
51 Durham St. ph. 613-473-2368

THE HASTINGS COUNTY BOARD OF EDUCATION

TENDER

Sealed Tenders will be received by the Superintendent of Business, 156 Ann Street, Belleville, Ontario K8N 1N9 up to 3:00 p.m., Thursday, 1995 June 15 for Roof Replacement and Repairs at Bayside Secondary School, R.R. 2, Belleville; Bayside Public School, R.R. 2, Belleville; Trenton High School, 15 Fourth Ave., Trenton; Stirling Primary Public School, 40 Charlotte Street, Stirling; Marmora Senior School, 81 Madoc St., Marmora, Ontario. Site inspection will be held on Thursday, 1995 June 01 at 9:00 a.m. starting at Bayside Secondary School, then to: as per specifications. Contractors wishing to bid **MUST** attend Site Inspection. A 10% Bid Bond or Certified Cheque only, and a Letter of Surety to provide a 50% Performance Bond and a 50% Material and Labour Bond **MUST** accompany Tender Submission. Specifications and Tender Documents can be obtained from the Purchasing Department. Telephone (613) 966-1170. Lowest or any Tender not necessarily Accepted.
Tender No. 5-16

KEITH STEIN APPLIANCE SERVICE

Service & Parts

- Refrigerators
- Freezers
- Washers & Dryers
- Air Conditioners
- Dishwashers
- Ranges
- Dehumidifiers

161 College St. W., Belleville

PARTS 613 966-6966
SERVICE 613 962-4043

CELEBRATE WITH US!!

—15 Years of Top Values
—15 Years of Personal Service
—15 Years of Professional Installations

The Quinte Area's Foremost
CARPET & VINYL DEALER

Up To **70%** OFF M.S.L.P.

This Ad MUST be Presented

Discount Carpet mart
164 East Moira St.
BELLEVILLE
613-966-9120
If you don't buy Discount, you're paying too much!

Elzevir and Grimsthorpe Townships - Council Minutes

May 1st, 1995

Delegation: Leonard Bryan, Solicitor.

Motion * that council go into caucus on personnel matters.

* that council go out of caucus and resume regular council business.

* that council authorize the clerk to submit a letter to Leonard Bryan, Solicitor, on personnel matters.

Road Superintendent, Moses Duquette orally reported to council on the new signs needed namely, two new stop signs, two pedestrian, a hidden entrance, a no parking, parking right arrow and municipal parking lot left arrow. He informed council that the sweeper would be available in about two weeks and that he needed to order a few more culverts.

* that the report by the Rd. Supt. M. Duquette be approved as orally presented.

Clerk-Treasurer, Jane Sopha, presented council with the preliminary budget, 1995. She explained that budget figures from Madoc Landfill; Tweed Village Fire Department and School Boards were not available. The April summary on Income/Expense was distributed.

* that the Clerk Treasurer's report be approved as circulated.

Committee reports: Donald Brough, Waste Management reported that there had not been a meeting with Madoc Landfill to date. The Waste Management meeting would be in June. Recycling has been reported to be doing well with money in a GIC.

Tom Stephens, Moira River Conservation Authority reported that the Awards Program was a success.

Alphe Godin, Recreation, reported on the Recreation meeting Wednesday evening. They requested a new lighting system in the hall but have replaced the 100 watt bulbs with 150 in the meantime. The Actinolite Community Association had donated $100. to Cancer; $100. to the Historical Society in Tweed; and will be donating the roast beef to the Meals to Wheels on May 23rd. held in the Township Hall.

Margaret Cooper, Roads reported that she had gone over the signs needed with M. Duquette.

* that the following reports be approved: waste management - Don Brough; MRCA - Tom Stephens; Recreation - Alphe Godin; Roads - Margaret Cooper.

* that the accounts be approved for payment: general voucher - $7,974.54; roads voucher - $6,392.82; recreation - $396.71; total - $14,764.07

Correspondence:

Ministry of Municipal Affairs - Federal Infrastructure cuts on funding extension; O' Gregory Anderson - legal; Ball Packaging Products Canada Inc. letter to Bob Rae re: tax on aluminum cans; Implementation Advisory Committee

Remedial Action Plan developed to restore water quality - June 5 - June 11, The Big Cleanup

Whereas the Bay of Quinte is a priceless resource for all those who live within it's watershed,

Whereas a Remedial Action Plan has been developed to restore the water quality in the bay and to enhance the natural environment within the watershed for the enjoyment of future generations,

Whereas the federal and provincial governments have stated their intention to restore the Bay of Quinte by the year 2,000,

And whereas the ongoing support and partieipation of the Quinte communities are essential to achieving this cleanup goal,

Now therefore, I Jack Robinson, Head of Council of the municipality of Elzevir and Grimsthorpe declare, June 5 - June 11, 1995, The Big Cleanup - Bay of Quinte Remedial Action Plan (RAP) Week.

In other correspondence: Elizabeth and Timothy Clark - re: fire protection in Grimsthorpe Twp. The Clerk was asked to look into the Mutual Aide Agreement.

Ministry of Citizenship
Catherine Shannon

Old Business: Parking lot extension - a meeting was called for May 8, 7 p.m. E911 System - changes were sent to Niall Carney, Cty Planner and would be at the Township for the public meeting. Reeve Robinson set the public meeting for May 31, 2 - 4 p.m. and 7 - 9 p.m.

The M.T.O. granted $99,000 to the township with $91,300. subsidized for the purchase of a tandem truck. Closing date for tenders June 5th at 4 p.m.

* that the clerk advertise the truck tender with closing date June 5th at 4 p.m.

Continued on page 8

KINGSTON HOME BILLIARDS & SUPPLIES
• Ontario's Largest Selection of Affordable Pool Tables
• Darts & Shuffleboard
• Full Range of Accessories
• Moving & Recovering
OLHAUSEN The Best in Billiards
DART SUPPLIES
747 Gardiners Rd.
634-7075

SERVICES & TRADES

TED HAILSTONE & SON
Plumbing & Heating
Wood · Natural Gas
Oil · Furnaces Installed
Electric · Jacuzzi & Duro Pumps
613-473-4152

Ed Hyde's Garage
18 Hill Ave., Madoc 613-473-0159
Quality Repairs & Service to ALL vehicles, H.D. equipment & trailers.
MTO INSPECTION STATION
Computerized Front End Alignment

Campbell
Campbell Monument Co.
CMC
FRANCIS BOSLEY
P.O. Box 7
Eldorado, Ontario
K0K 1Y0
613-473-2740

This Small Space Can Carry A BIG MESSAGE!

Gerow Propane Ltd.
THE PROPANE PEOPLE SINCE 1937
AUTOMOTIVE CONVERSIONS, PARTS, SERVICE, RESIDENTIAL, COMMERCIAL, INDUSTRIAL BULK SALES, PROPANE APPLIANCES, HOME HEATING
Harold Gerow · Refill Centre and Dealer
GPL
Box 474, Brighton, Ontario K0K 1H0
Highway #2, just East of Brighton
613-475-2414

BRAD FREEMAN
24 HOUR SERVICE
Dunlop
BFGoodrich
Hastings Tire & Towing Service
PASSENGER - TRUCK - FARM - PRE-CURED RETREADING
WHEEL LIFT SERVICE - AUTO CLUBS ACCEPTED
25 Baldwin (Across from IGA)
Madoc
(613) 473-0257

Cletor
MORTON'S GARAGE LIMITED
Agricultural Machinery Sales & Service
R.R. 2 TWEED, ONTARIO
Phone 613-478-3303
Neil & Bryan Morton

#1 BANCROFT MOTORS
CHEVROLET - OLDSMOBILE
SALES
SERVICE
BODY SHOP
1-800-361-2438

ALLAN FRANKS CONSTRUCTION LTD.
· Complete Septic Systems
· Sand · Gravel · Top Soil
· Equipment Rentals
Eldorado, Ontario
613-473-4212

HARRY WOOD & SONS
- ROOFING
- RENOVATIONS
- ALL CARPENTRY
- FREE ESTIMATES
20 YEARS EXPERIENCE LOCALLY
HIGHEST QUALITY WORKMANSHIP
473-0611 473-4568

MADOC CO-OP
Authorized STIHL Dealer
Chainsaws, Trimmers, Parts & Service to ALL Makes
MADOC 613-473-4227
or TWEED 613-478-3138
CO-OP

SHARON LOVE
Sharon helps her clients to plan their financial goals & find comfortable ways to achieve them, creating a financially independent future.
Investors Group
INVESTORS GROUP FINANCIAL SERVICES INC.
20 Queen Victoria St., Madoc - Bus. (613) 473-2824

This Small Space Can Carry A BIG MESSAGE!

Professional Hearing Instrument Specialist at
MARMORA MEDICAL CENTER
Hearing Tests
Hearing Aid Service
For Appointment Call 472-6131

Child Find BBQ

The TD Bank in Madoc held a fundraising barbecue last Thursday to raise money for the Child Find program. The Child Find is a registered non-profit charitable organization which assists in the location of missing children, whether stranger abduction, parental or runaway, and to help reunite them with their lawful parent or guardian.

FILM DEVELOPING SPECIAL

LIMITED TIME OFFER!

C-41 Colour Print Film Sizes: 110, 126, Disc & Pell Frame 35mm
Exclusion: Professional, Panoramic 35, 1/2 frame 35 & Sensia Film.
Coupon must accompany order to lab. Offer cannot be combined with any other promotion.

1/3 OFF!
Film Developing

Bring us your colour films for developing and printing and with this coupon receive 1/3 off our regular prices.

VALID: May 29 - June 3, 1995 Code SP5

JOHNSTON'S MADOC

Guardian Drugs CARD & GIFT SHOPPE
36 Durham St., Madoc 613 473-4112
Quality Guaranteed

CHSS news...

Continued from page 3

a close, so to is the successful sports program at CHSS. The tennis team coached by Mr. Janata finished their quick season on Friday, May 19 at the Bay of Quinte Championships. The team did well considering the amount of practice time available to them and considering that this was the first time in several years CHSS has had a tennis team who wanted to play competitively. At this time the tennis team would like to thank Mr. Janata for his commitment, dedication and patience with the team members.

YES YOU CAN

The Canadian Red Cross Society NC

Learn First Aid. Let us show you how!

FORTHCOMING MARRIAGE

Mrs. Karen Burnside and Mr. Bill Parks of Madoc and Mr. & Mrs. Tom Burnside of Cornwall wish to announce the forthcoming marriage of their daughter, Michelle Lynn, to Daniel Scott Brown, son of Mr. & Mrs. Harry Brown of Madoc. Marriage to take place at Trinity United Church, Madoc, on June 3, 1995.

LOOKING FOR A COMPLETE CHOICE IN MINIVANS?

"NO PROBLEM"

FORD SALES EVENT MERCURY

'95 AEROSPORT

NOW! 6.9% 48 MONTH FINANCING ON ALL NEW AEROSTARS

6.9% VS. 11.5% BANK FINANCING – 48 MONTHS!

Amount Financed	Cost of Borrowing at 6.9% over 48 months	Cost of Borrowing at 11.5% over 48 months	YOUR SAVINGS
$20,000	$2,896	$5,008	$2,112

PLUS! NO CHARGE SPORT APPEARANCE PACKAGE – $650 BONUS!
• AERO-TECH RUNNING BOARDS • COLOUR-KEYED HEADLAMP FRAME AND GRILL • FRONT BUMPER VALANCE
• HIGH GLOSS METALLIC BUMPERS • SPECIAL SPORT STRIPING PACKAGE

'95 WINDSTAR

Anniversary Edition
• Luggage Rack
• 'Anniversary Edition' Identification
• Privacy Glass
• Lower Two-Tone Striping
• Cast Aluminum Wheels
LIMITED TIME ONLY!

Plus... GET ALL THESE GREAT STANDARD FEATURES:
• 3.8 LITRE V-6 ENGINE • AIR CONDITIONING
• ELECTRONIC AM/FM STEREO
• DUAL AIRBAGS • 4-WHEEL ABS BRAKES
• 7-PASSENGER SEATING
• 4-SPEED AUTOMATIC WITH OVERDRIVE
• SIDE INTRUSION DOOR BEAMS
• AND MUCH MORE!

ONLY $399† PER MONTH 24 MONTH LEASE

'95 VILLAGER

1995 VILLAGER GS
• 3.0 Litre V-6 Engine • 7-Passenger Seating
• Driver's Side Airbag • Air Conditioning
• 4-Wheel ABS Brakes • Side-Intrusion Door Beams • Power Windows/Locks/Doors
• Tilt Steering Wheel • Speed Control
• 4-Speed Automatic with O/D • AM/FM Stereo Cassette • And Much More!

ONLY $399† PER MONTH 24 MONTH LEASE

Your Complete MINIVAN Centre FORD MERCURY

FORD SEE YOUR ONTARIO FORD & MERCURY DEALERS MERCURY

YOUR COMPLETE MINIVAN CENTRE

*Financing offer cannot be combined with any other offers. 6.9% financing offer available on all new 1995 Aerostars for a maximum 48 months on easy credit. $20,000 financed at 6.9% per annum equals $47.16 per month for 48 months. Cost of borrowing is $2,896.00. Total amount to be repaid is $22,896.00. Down payments may be required. Offer available on new retail purchases from dealer inventory only. Limited time offer. †No Charge Sport Appearance Package available on all '95 Aerostar Cargo Vans. ††Represents the total of the 24 monthly interest payments. †$399 monthly lease payment based on 24 month Red Carpet Lease from Ford Credit on approved credit for new '95 Windstar 'Anniversary Edition', with MLRP US$ $1,991.00 down payment required plus first month and security deposit. Excludes freight, $0.10¢ licence and applicable taxes. Dealer may lease for less. $399 monthly lease payment based on 24 month Red Carpet Lease from Ford Credit on approved credit for new '95 Villager GS with MLRP MSRP $23,167.00 down payment required plus first month and security deposit. Excludes freight, $0.10¢ licence and applicable taxes. Dealer may lease for less. See dealer for details.
Ontario FMCA, P.O. Box 2700, Oakville, Ontario L6J 5E4

THANK YOU

Thank you does not seem enough for the thoughtfulness and kindness shown during my recent skiing accident. Sincere thanks and appreciation for prayers, get well cards, birthday cards, flowers, gifts and phone calls and those who visited me while I was a patient at Hospital for Sick Children. A very special thanks to my Hockey Team and to Tigger for the special gift from the Belleville Bulls. To my classmates, friends and teachers at Madoc Township School; at last I would like to thank Doug Hunter, who donated a new van when our van was being repaired. We are so lucky that we live in a small community. People really pull together in hard times. Thanks again!"
-Shawn Trotter

Celebrating Seniors

High above all others in Madoc, I sat pondering. As chairman of the Support Network, I had some things to ponder. Looking out the window from Madoc's sky-scraper, I noticed activity below. A truck had pulled up. Out onto the street jumped the driver, it was Gertie! From the other side Billy descended. Billy stood with mouth open staring at the high rise. His mouth opened in amazement. This building was, as I had described it to him, the highest building in Madoc.

After they had entered the building and zoomed up the "elevator" they arrived at the tiny office, board members share with Clara Harmon.

"Land sakes, Art what have we here?" declared Gertie. "What is Madoc coming to?"

"Yep, everything is up to date in Madoc City!" agreed Billy.

"Thought we would stop in and visit a bit and, maybe meet Sharon Mindle, the Wheels lady." explained Gertie.

"Yep," said Billy, "I was really impressed with her at the dinner honoring the volunteers. Am I glad I went. Gertie went too. We sat in the corner as you said Art. Didn't miss a thing!! We even saw you sitting with the Marmora group."

"I'm glad you liked it Billy. I think one of the Marmora ladies noticed you in the corner."-I related.

"Well, it is no wonder, after the way Billy acted. That newspaper idea of yours Art was a poor one. Everyone near was looking at Billy as he peered out." said Gertie.

"Peered out?" I said.

"Yes, peered out. What a silly goose. He thought he was a detective or something. He cut holes in the paper for eyes. He peered out. It was okay until that lady came up to him." added Gertie.

"Lady? I didn't notice anyone near Billy?" I said.

"She wanted his attention about something. She couldn't get it. He was so busy watching through the peep holes," related Gertie.

"Good idea Gertie, the best way to get a body's attention." I remarked in praise.

"It may have been, but my Billy, what does he do? He acts "spooked". He jumps up and lets out a yell. My gosh, all the people round about took it all in. It was quite a stir. One thing though, Billy gave up the silly paper idea. He just sat as a normal person would." explained Gertie.

"Come on Gertie, he doesn't want to hear about that, do you?" asked Billy looking at me.

"I'm interested in what you thought of the dinner?" I asked changing the subject.

"It was great!! All those wonderful volunteers! They are such nice people giving of their time for others, Sharon had certificates for all, and even special awards. Cathy Weaver got her award and there was a guy, like me, you know, who was recognized. He was Bill, like me, last name was Lahey, I think. He was swell. What a night, and there was Sharon Mindle in the middle of it. Too bad they didn't give her an award. She deserved it!" bubbled Billy.

"Anyways, that is why we are here. Billy has a little cake he made, for Sharon. He wants her to know that he really appreciates her efforts and all the others who work as volunteers. Don't you Billy?" asked Gertie, giving him a nudge.

"Oh yes! Would it be possible to meet her for a moment?" asked Billy humbly.

"We'll see what we can do Billy. Shall we go to her office and see if she is in?" I asked.

"Art, I kind of scared, well, nervous. Will she meet me? She may have heard about the newspaper stuff, I feel kind of silly." said Billy worriedly.

"Billy, buck up! We will have to walk over to her office and find out. Can you do it Billy?"

"I can, I will, I must!" declared Billy.

We left the office. We saw Micki McLean, the Executive Director. We saw Samantha Whybrew, the accountant. We saw Sandi Wilkins, the receptionist. Clara bustled about helping others.

All people working for the seniors from Marmora, Madoc and parts of Stirling area and Frankford area. Billy stared at them. He had hear about them, but this was the first time he actually saw them. Billy smiled shyly at each one of them.

Then, we were standing before the door of Sharon Mindle's office. Billy looked beseechingly at me.

"Do you suppose, Sharon won't want me as a volunteer?" asked Billy plaintively.

"Sharon is very kind. You'll like her. She is like family." I said attempting to sooth a concerned Billy.

I knocked. I opened the door and there sat Sharon and beside me I could hear Billy gasp!!

"Sharon," I said, "may I present to you Billy LeBlanc who wishes to volunteer."

Again beside me I heard a gasping Billy. The Gertie said, "Get in there Billy and stop acting like a toad." She gave him a shove.

"Hi!" said Billy.

"Come in, Billy," said a beaming Sharon, "I hope you are going to volunteer, we can always use a man who is handy with a newspaper!" Billy groaned and said, "She knows!"

Continued from page 6

The Clerk received a quote from Canada Transport for Calcium Chloride, up substantially from 1994. Jack to check with Cty as to what their price is.

* that council grant permission to the Cty of Hastings to remove the old sidewalk in the vicinity of the Church in Queensborough for the purpose of grading the should in this area as a result of resurfacing.

ONE STOP Butcher Shop
Deli Meats
Fresh Meats
37 St. Lawrence St., Madoc
(Across from McDougall Ins.) 613-473-0508

SPECIAL	SPECIAL	SPECIAL
COOKED HAM or BOLOGNA 44¢/100 g	BONELESS HAM STEAKS or ROASTS	LEAN GROUND BEEF
$1.99 lb.	$2.39 lb.	$1.99 lb.

#1 Quality Products & Service 613-473-0508

BRAD PITT ANTHONY HOPKINS AIDAN QUINN
LEGENDS of the FALL
After the Fall
from Innocence
the Legend begins.
Multiple Copies of ALL the Top Hits!

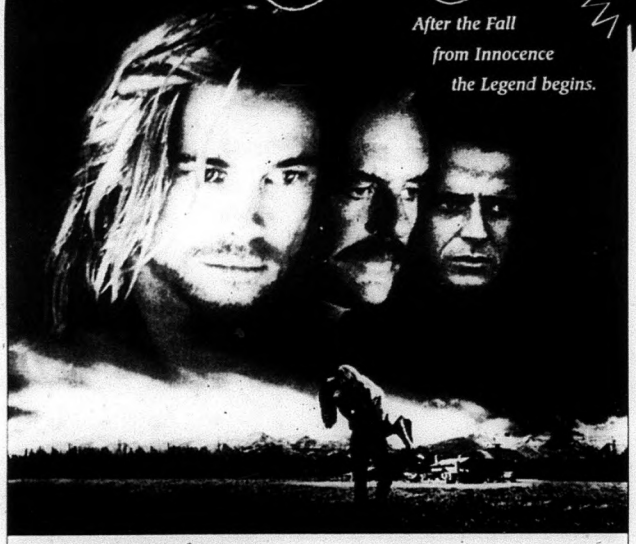

Winner of 3 Academy Award® nominations!
© 1994 TriStar Pictures, Inc. All Rights Reserved.
COLUMBIA TRISTAR © 1995 Layout and Design Columbia TriStar Home Video. All Rights Reserved.
"Academy Award®" is a registered trademark and service mark of the Academy of Motion Picture Arts and Sciences
HOME VIDEO
TRI STAR
R

FIRST CHOICE VIDEO
"The Little Super Store"
79 Durham St. S., Madoc 473-5523
OPEN 9:00 a.m. - 10:00 p.m., 7 Days A Week
DON'T FORGET: RETURN TIME ISN'T UNTIL 6:00 P.M.!

MADOC MANOR
"A Private Retirement Residence"
- Staff ON DUTY 24 hrs.
- Fresh home cooked meals.
- Our rates are STILL from $29.95 per day.
- Walking distance to downtown Madoc.
- We are a FULL SERVICE Retirement Residence, family owned & operated with over 13 years Senior Care.
"NOT EVERYONE NEEDS A NURSING HOME!"
613-473-4209
Madoc, Ontario
We Care !